

# 19 EDIS FRONT STEPS PROPOSED

**Notes:**

Steps Layout, treads and risers to be kept as existing (due to planning application decision)

New concrete base to be laid to accommodate Yorkstone stone thickness (30-40 mm). All levels to be kept as existing

Material Sawn Grey Yorkstone (pre-sealed) with 20 mm overhang bullnose edge and under rain drip channel. Bespoke steps made of one solid piece each (as per manufacturer's recommendation) and 30-40mm thick

Contractor to survey and confirm measurements of the steps before ordering any stone and to make good subbase to fit to existing level finishes

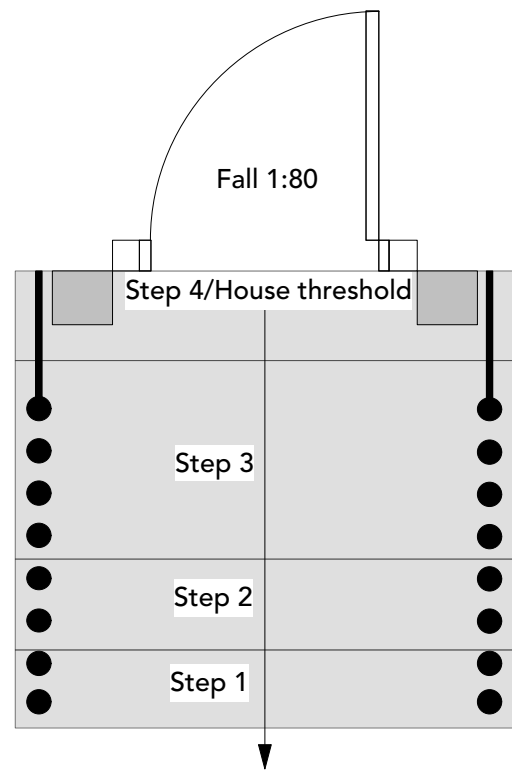

1 Steps Top View  
Scale: 1:25

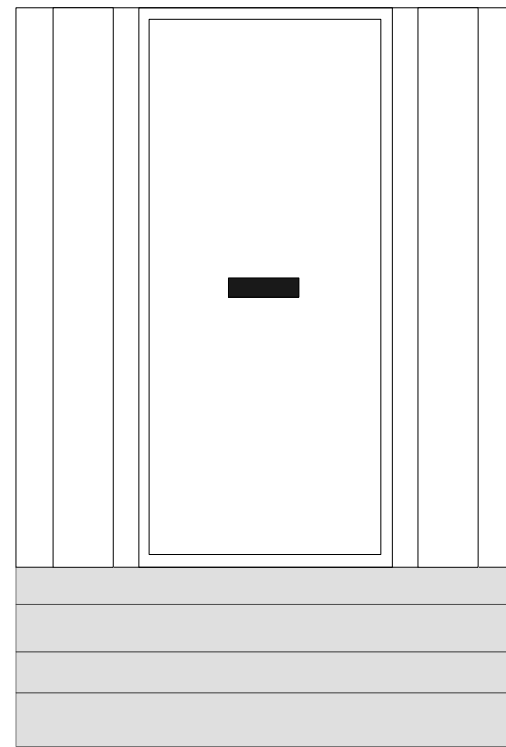

2 Steps Front View Elevation  
Scale: 1:25

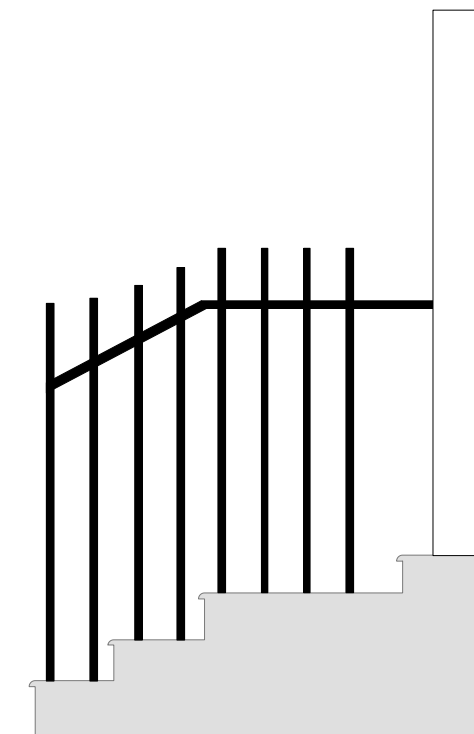

3 Steps Cross Section  
Scale: 1:25

<b>Designer Address:</b>  The Studio, Horticultural Place 10 Heathfield Terrace, Chiswick London W4 4JE   RUTH WILLMOTT ASSOCIATES <small>AWARD WINNING LANDSCAPE DESIGN</small>	<b>Client Address:</b> 19 Edis Street NW1 8LE	<b>Project No:</b> RWA 0033_ 19 Edis St	<b>Purpose of Drawing:</b>  <input type="radio"/> Information <input type="radio"/> Comments <input type="radio"/> Consent <input type="radio"/> Tender <input checked="" type="radio"/> Construction	<b>Revisions:</b> 13/08/19      New steps layout and material revised due to planning application decision	
	<b>Sheet Title :</b> 002-11 Front Steps Lay Out 2019_08_13	<b>Date:</b> 13/08/2019			
	<b>Sheet No:</b> Sht-189	<b>Drawing No:</b> 002-11			
	<b>Scale:</b> 1:25@A3	<b>Drawn By:</b> PD			
	<b>Checked by:</b> --	<b>Signed off:</b> RW			