

1 North Elevation - Existing
021 Scale 1:50@A1 / 1:100@A3

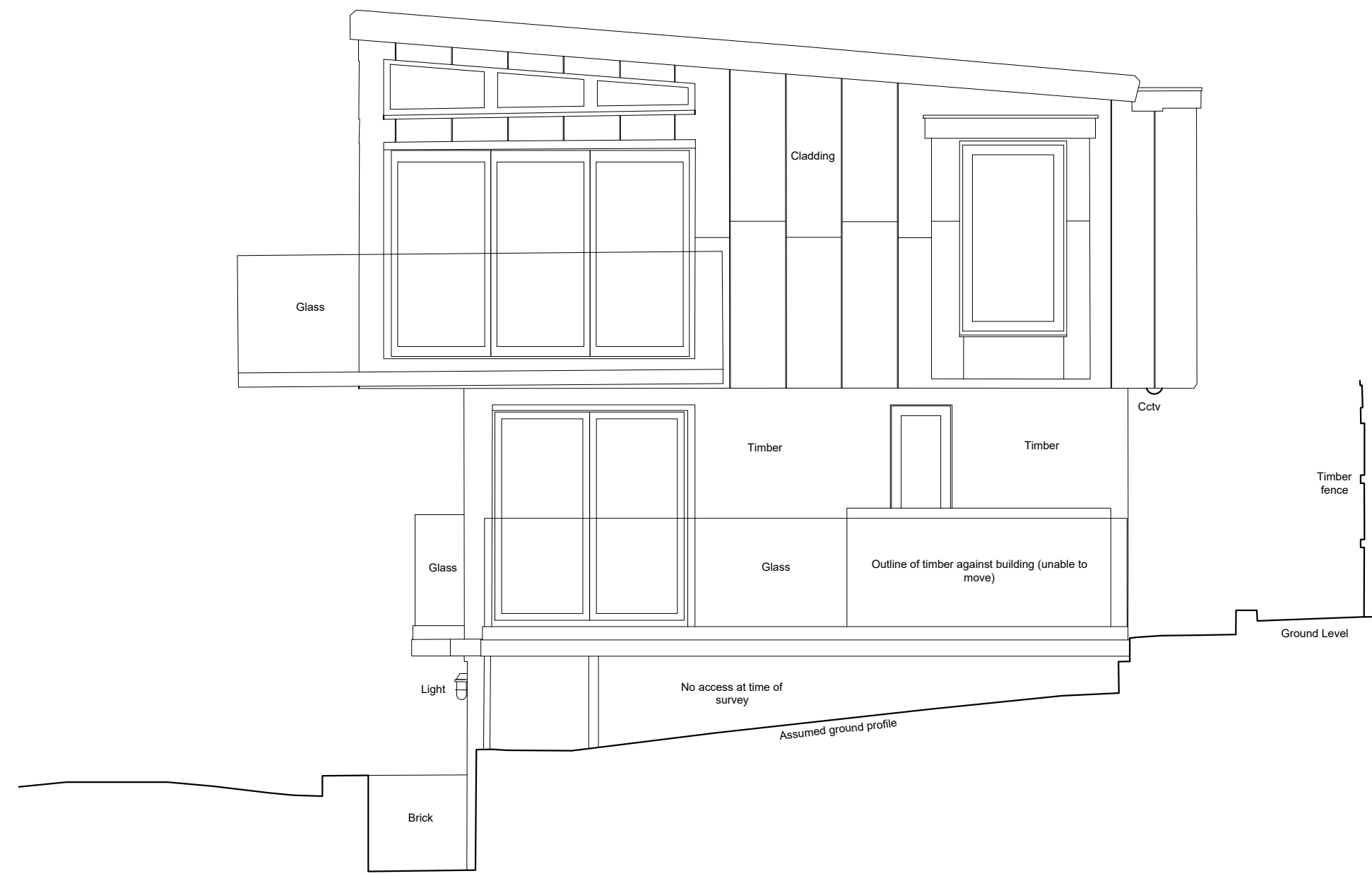

2 East Elevation - Existing
021 Scale 1:50@A1 / 1:100@A3

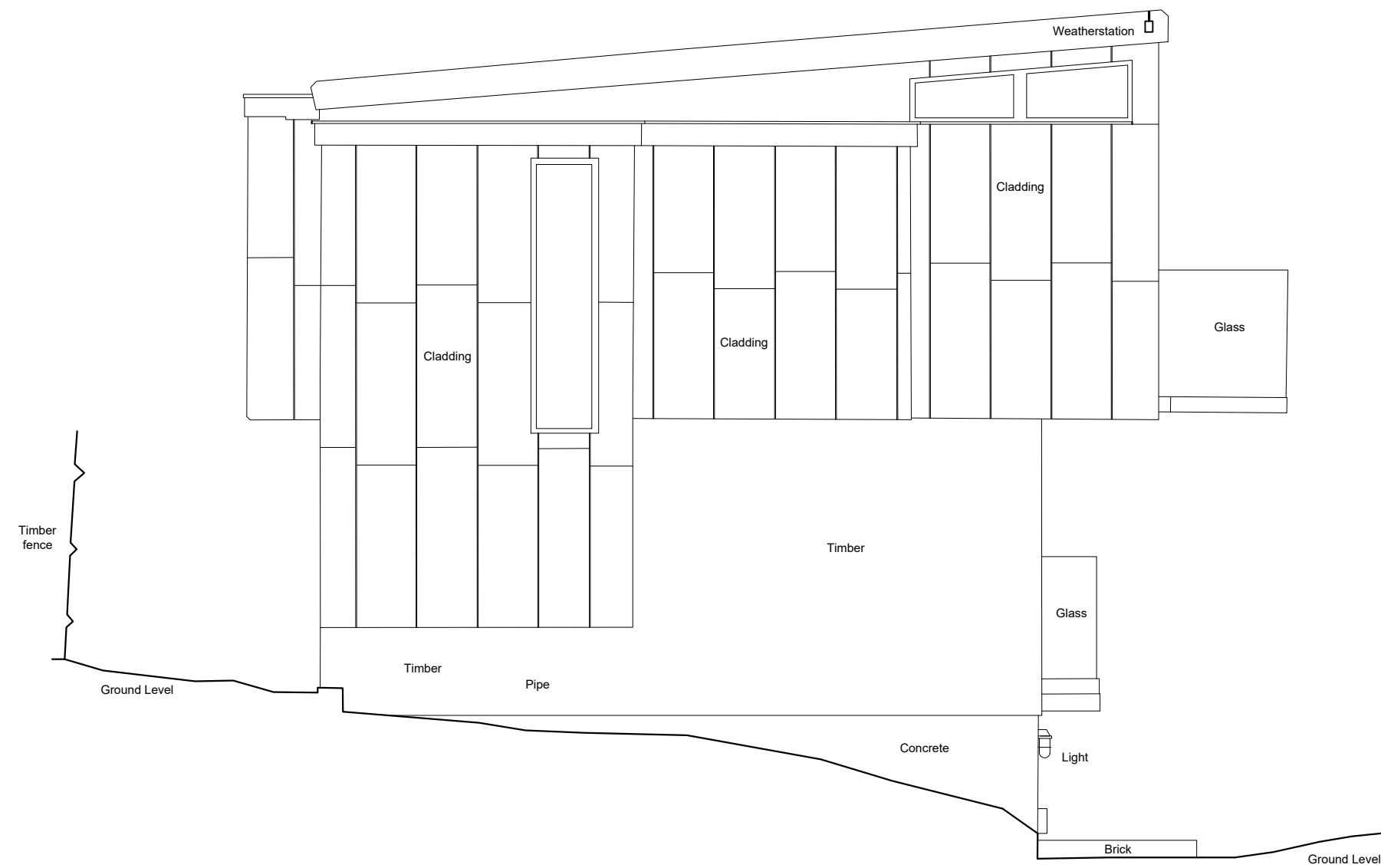

3 West Elevation - Existing
021 Scale 1:50@A1 / 1:100@A3

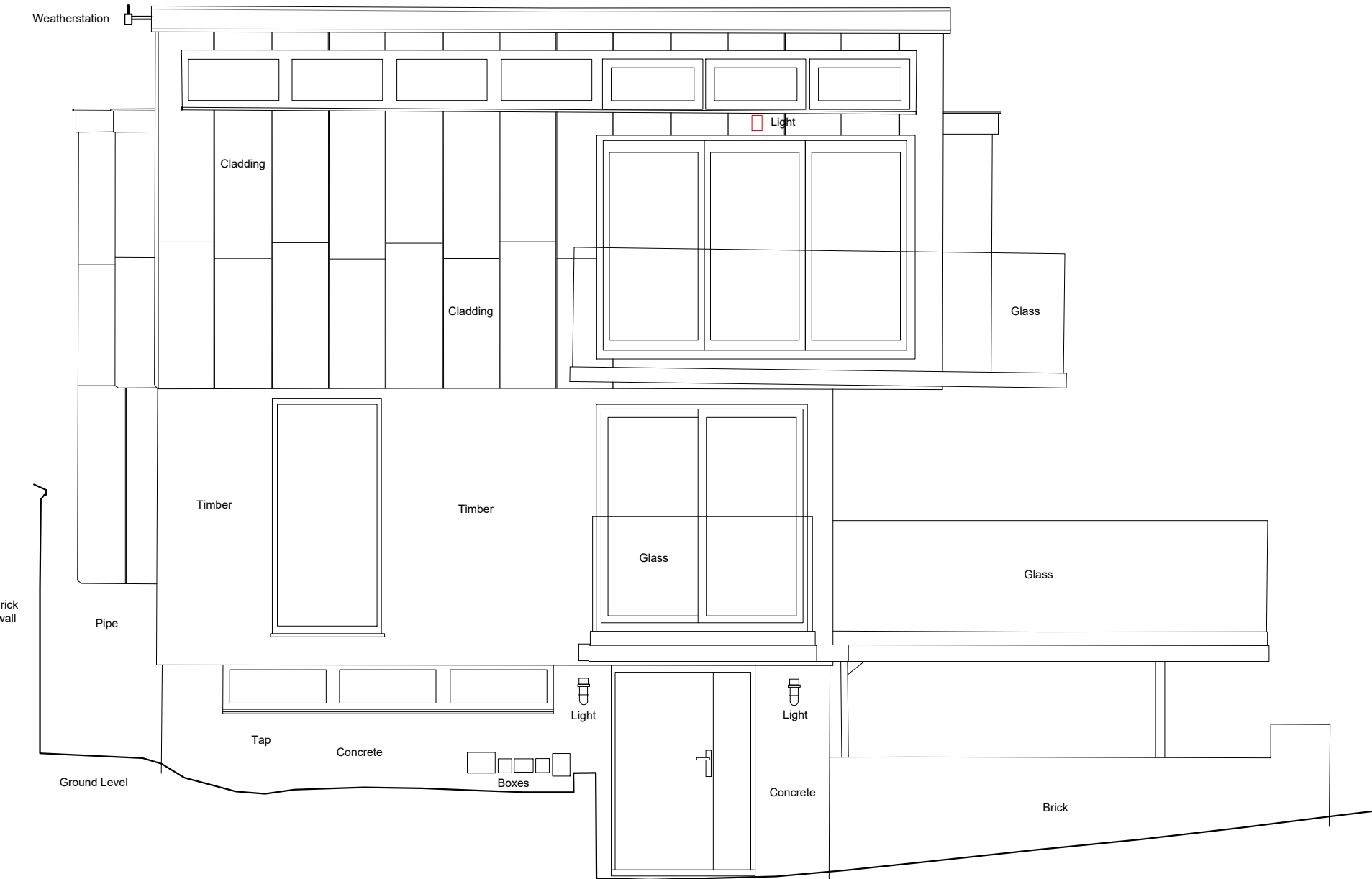

4 South Elevation - Existing
021 Scale 1:50@A1 / 1:100@A3



GENERAL NOTES

1. THIS DRAWING IS THE PROPERTY OF LXA. PO BOX NO. 20336, DUBAI. IT IS FORBIDDEN TO PRODUCE ITS CONTENTS IN ANY FORM, EXCEPT FOR THE INTENDED PURPOSE.
2. THIS DRAWING IS NOT TO BE SCALED. THE DIMENSIONS ARE IN MILLIMETERS UNLESS OTHERWISE SPECIFIED.
3. ANY DISCREPANCIES ARE TO BE BROUGHT TO THE ATTN OF LXA AND RESOLVED BEFORE THE COMMENCEMENT OF ANY WORK.
4. THIS DRAWING IS TO BE READ IN CONJUNCTION WITH RELEVANT DETAIL DRAWINGS AS MENTIONED IN THE DRAWING.
5. CONTRACTOR TO CONSTRUCT A MOCKUP FOR APPROVAL OF FINISHES & DETAILS, AND GET A SIGN OFF FROM CLIENTS & ARCHITECTS.
6. THIS DRAWING TO BE READ IN TANDEN WITH THE DETAIL SCHEDULES/SPECIFICATIONS AS REQUIRED.

KEYPLAN

PLANNING

REVISIONS

No.	Date	By	Issue/Revision Details
A	09/08/2018	RW	PLANNING



LXA London
Hatfield House
52-54 Stamford Street
London, SE1 8LX
E: info@lxa.co.uk
W: www.lxa.co.uk

DRAWING TITLE:
East Heath Road - The Tree House
Elevations - Existing

PROJECT:
Foley House - Garden Studio
Hampstead, London

CLIENT:
Annette & Nick Mason

Rev No: A Date: 30/08/2017

Drawn: RW Checked: AM Approved: -

Scale: 1:50 @ A1 1:100 @ A3 Drawing No: LXA-1367-021-EX