

RED FACING BRICKS TO MATCH EXISTING OF NO 53

N.B. ROOFS TO OVERHAULED  
SEE NOTES.

GABLE END  
RE-CONSTRUCTED

PIPEWORK REMOVED

EXISTING REAR ELEVATION BECOMES  
IMPRACTICAL WITH INTRODUCTION  
OF STAIR CASE FROM 49 MONMOUTH  
STREET.

NOTES

BRICKWORK:  
EXISTING BRICKWORK, STONE  
GILLS RENDERED REVEALS &  
PARAPETS TO BE CLEANED  
POINTED & OVERHAULED AS  
NECESSARY.  
NEW BRICK WORK (SHADED AREAS)  
TO MATCH EXISTING.

JOINERY:  
NEW JOINERY SECTIONS  
GENERALLY TO MATCH EXISTING.  
ROOF:  
ROOF STRUCTURES RECONSTRU-  
CTED TO MATCH EXISTING &  
RECLAD AS LISTED BELOW:-  
No's 53-55 - CLAY TILES  
No 57 - WELSH SLATES.  
No 59 - ASPHALT.  
No's 61-63 - CLAY PAHTILES.

AREA OF EXISTING  
REAR WALL NOS  
STRUCTURALLY  
UNSAFE.

AREA EXPOSED BY  
REMOVAL OF OUT-  
BUILDINGS. TO BE REBUILT  
& RENDERED WITH NEW OPENINGS  
& DETAIL SUBJECT TO LATER  
APPROVAL.

LONDON BOROUGH OF CAMDEN  
TOWN AND COUNTRY PLANNING ACTS  
19 OCT 1982  
PLANS APPROVED  
NOT APPROVED  
ON BEHALF OF THE COUNCIL

LONDON BOROUGH OF CAMDEN  
TOWN AND COUNTRY PLANNING ACTS  
- 2 NOV 1982  
PLANS APPROVED  
NOT APPROVED  
ON BEHALF OF THE COUNCIL

CTP/P14/58/4 / 34600  
+HB2957

KEY 8  
[Dashed line] EXISTING OPENINGS  
& DOWNPIPES.  
[Solid line] PROPOSED & RETAINED  
OPENINGS.  
[Hatched] EXISTING BRICKWORK  
[Solid grey] AREAS NEW BRICKWORK  
TO MATCH EXISTING.

LONDON BOROUGH OF CAMDEN  
TOWN AND COUNTRY PLANNING ACTS  
17 NOV 1982  
PLANS APPROVED  
NOT APPROVED  
ON BEHALF OF THE COUNCIL

LONDON BOROUGH OF CAMDEN  
TOWN AND COUNTRY PLANNING ACTS  
5 OCT 1982  
PLANS APPROVED  
NOT APPROVED  
ON BEHALF OF THE COUNCIL

NO	REVISION	DATE
TERRY FARRELL PARTNERSHIP ARCHITECTS DESIGNERS AND TOWN PLANNERS 8 PADDOINGTON STREET LONDON W1M 4DN TEL: 01 487 2641 FAX: 01 487 2642		
JOB COMYN CHING TRIANGLE		
TITLE REAR ELEVATION MONMOUTH STREET NOS 53-63		
DRAWING NO CC1179/A		
DATE: 7-82 SCALE: 1:50		

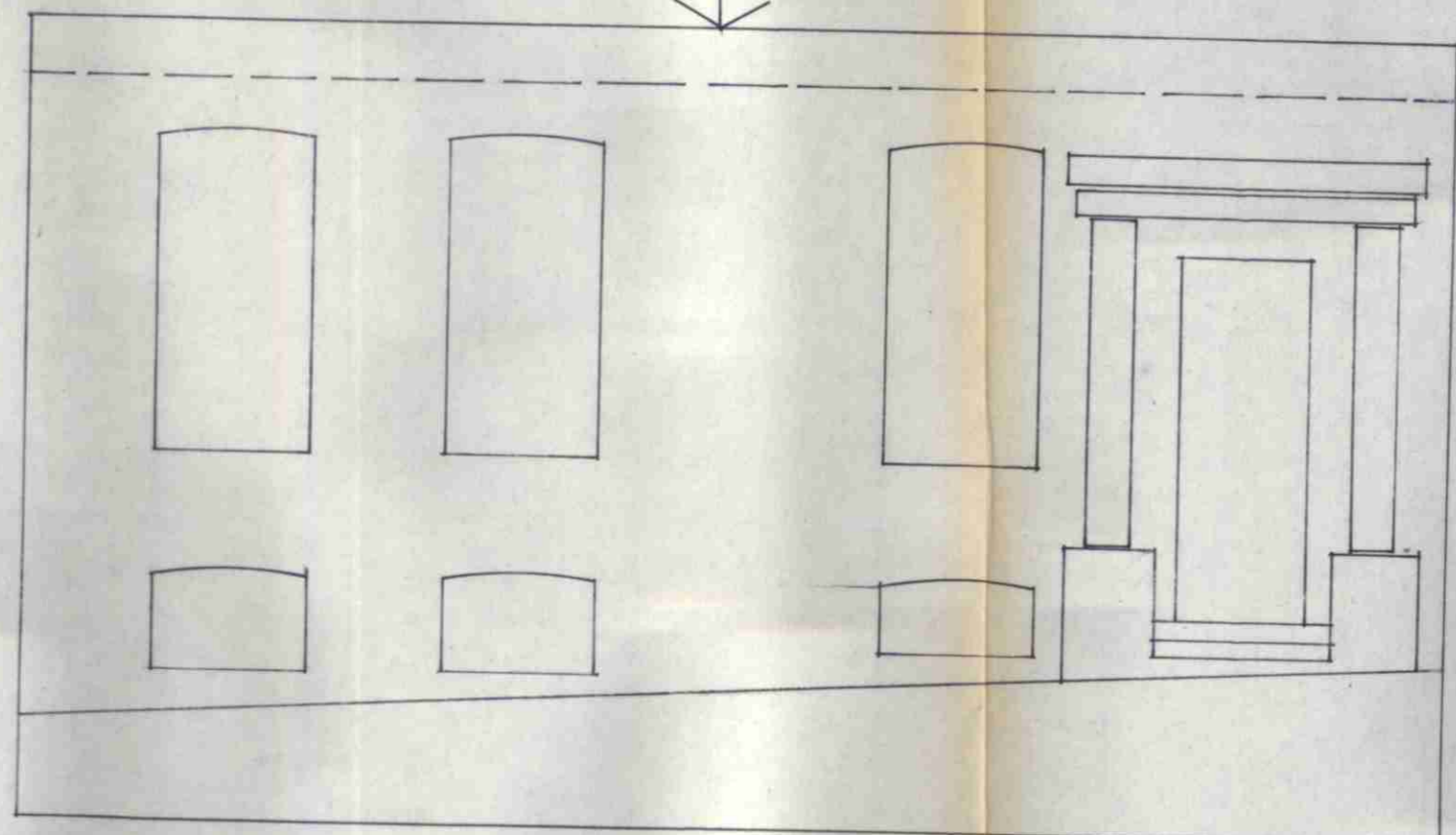
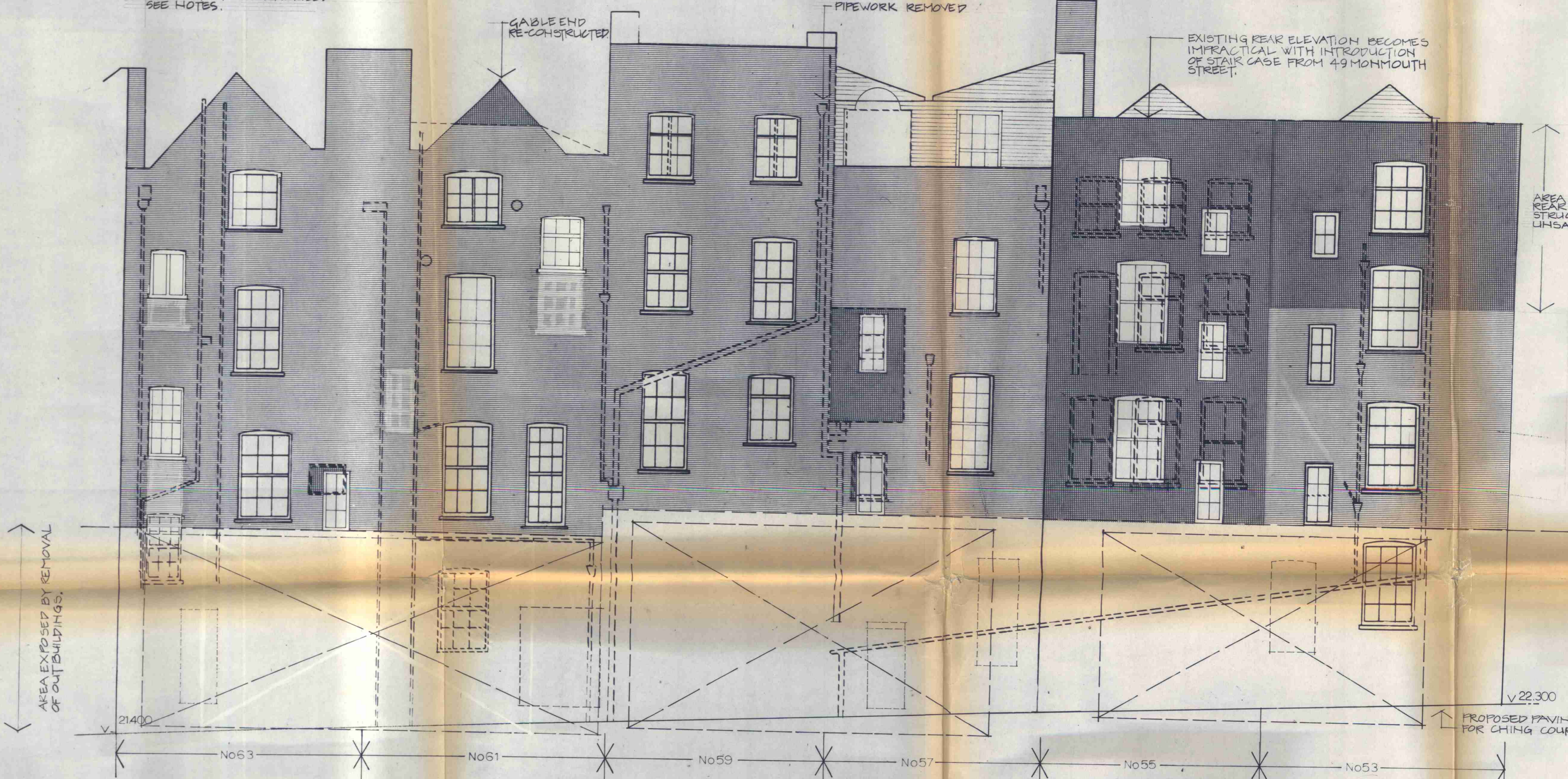

DIAGRAM GRN FLOOR No's 63-61  
WINDOW, BALUSTRADES, DOORWAYS  
TO LATER DETAIL.

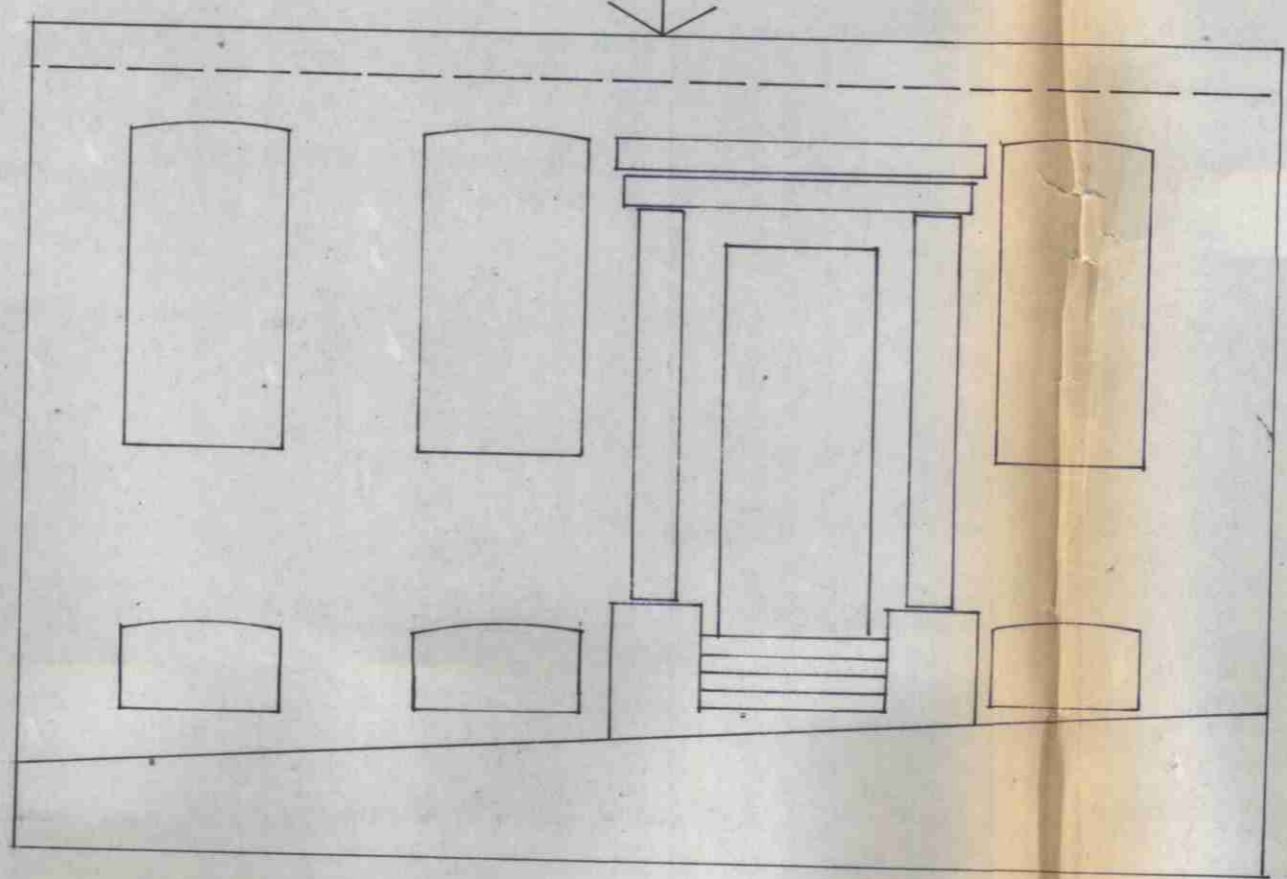

DIAGRAM GRN FLOOR No's 59-57  
WINDOW, BALUSTRADES, DOORWAYS  
TO LATER DETAIL.

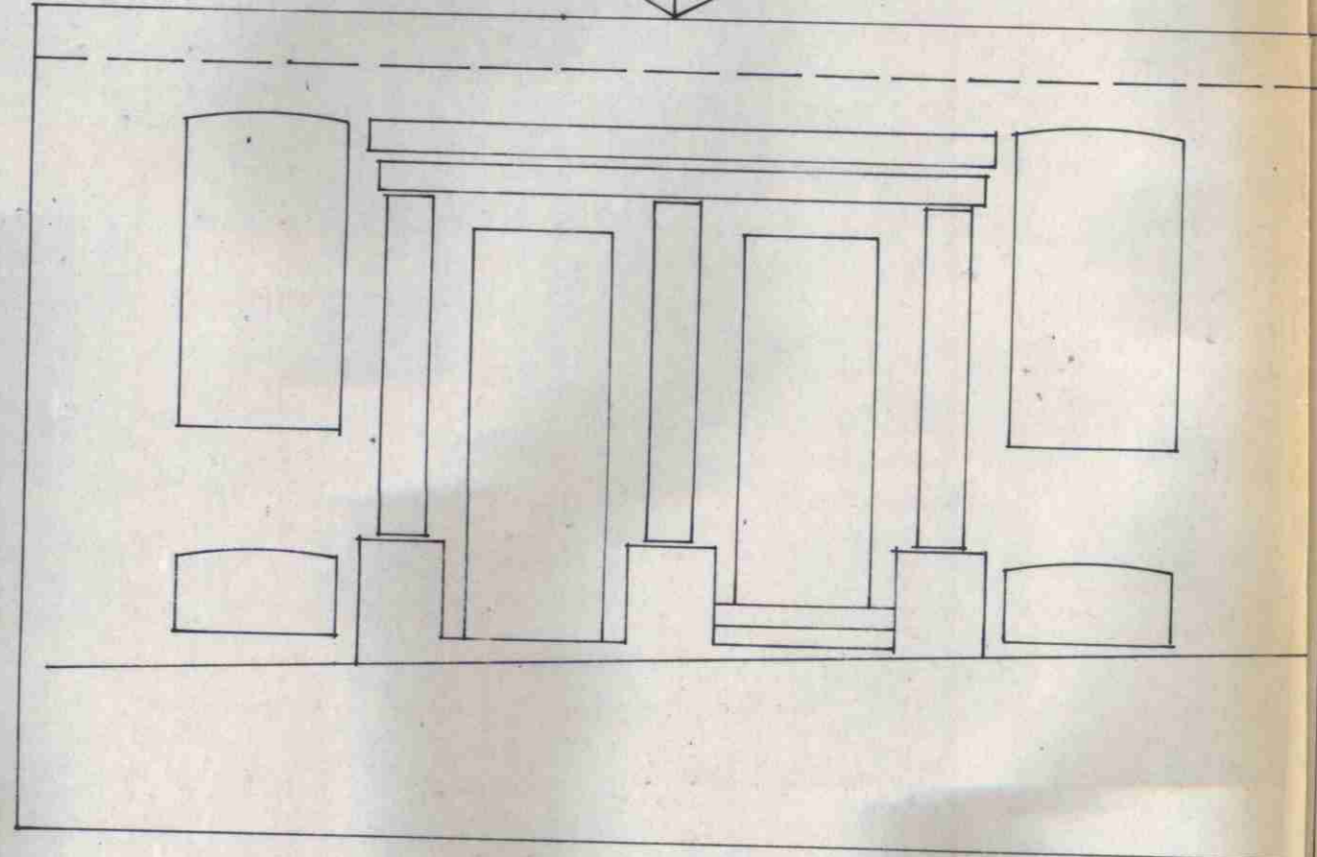

DIAGRAM GRN FLOOR No's 55-53  
WINDOW, BALUSTRADES, DOORWAYS  
TO LATER DETAIL.