

- NORTH WEST ELEVATION - 1:50 -

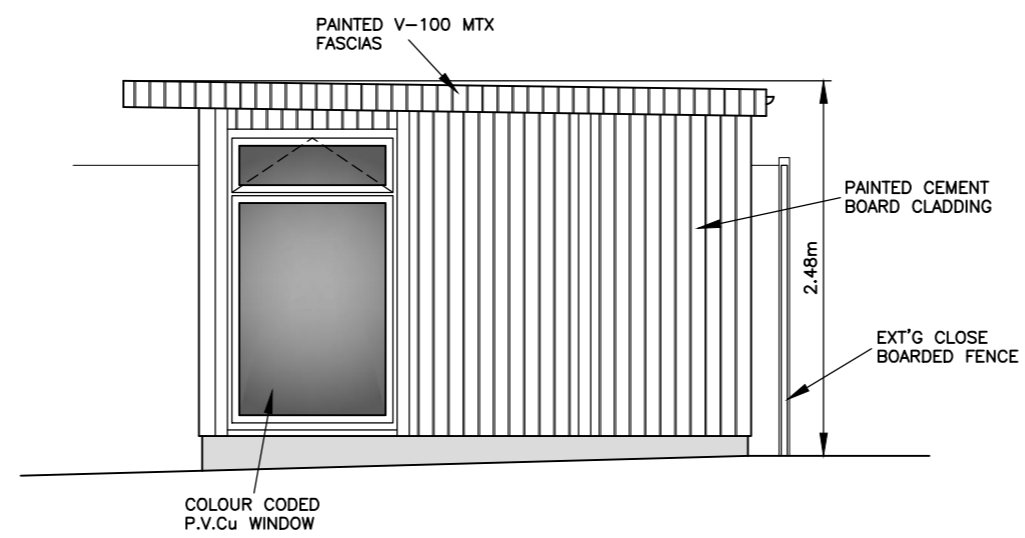

- SOUTH WEST ELEVATION -

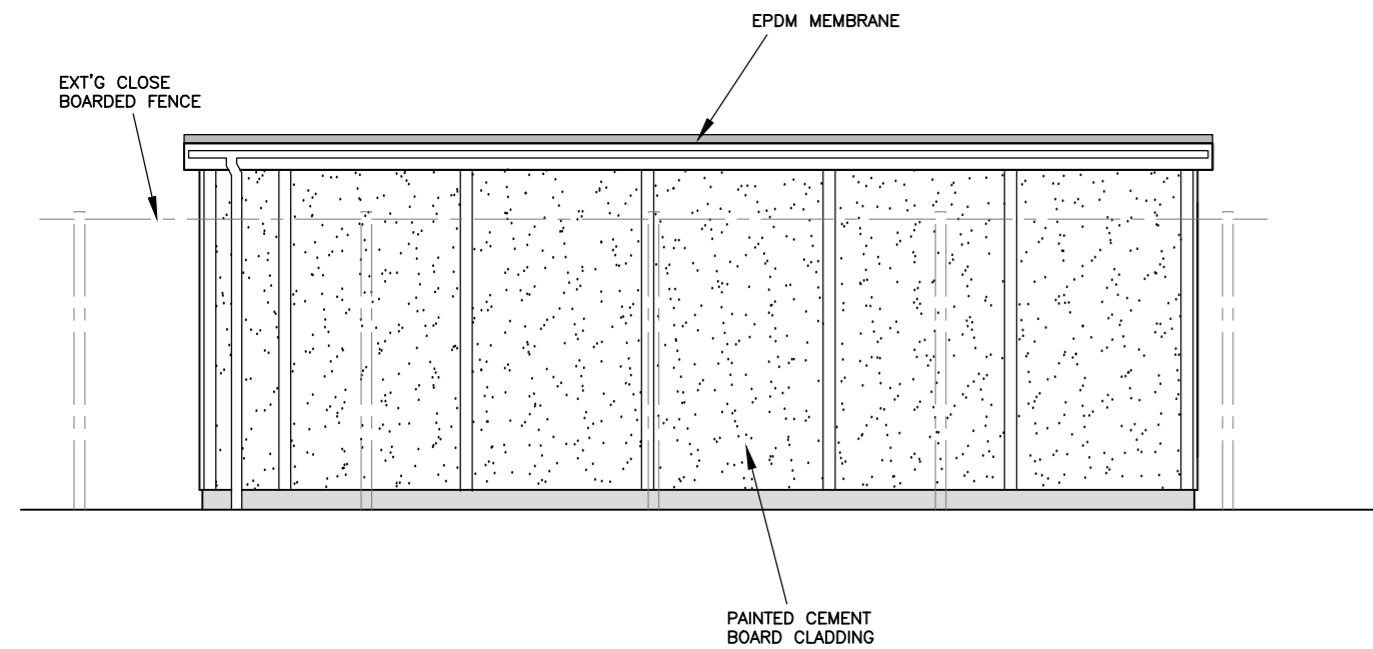

- SOUTH EAST ELEVATION -

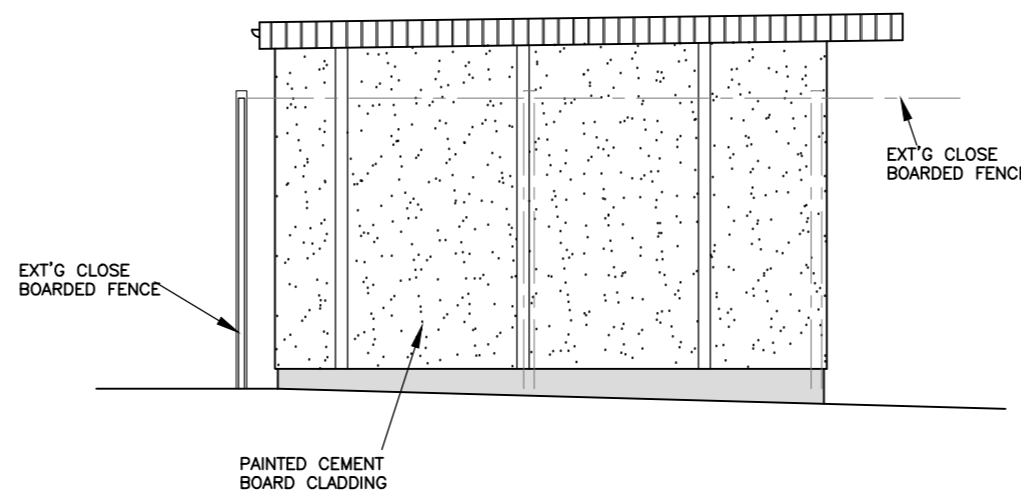

- NORTH EAST ELEVATION -

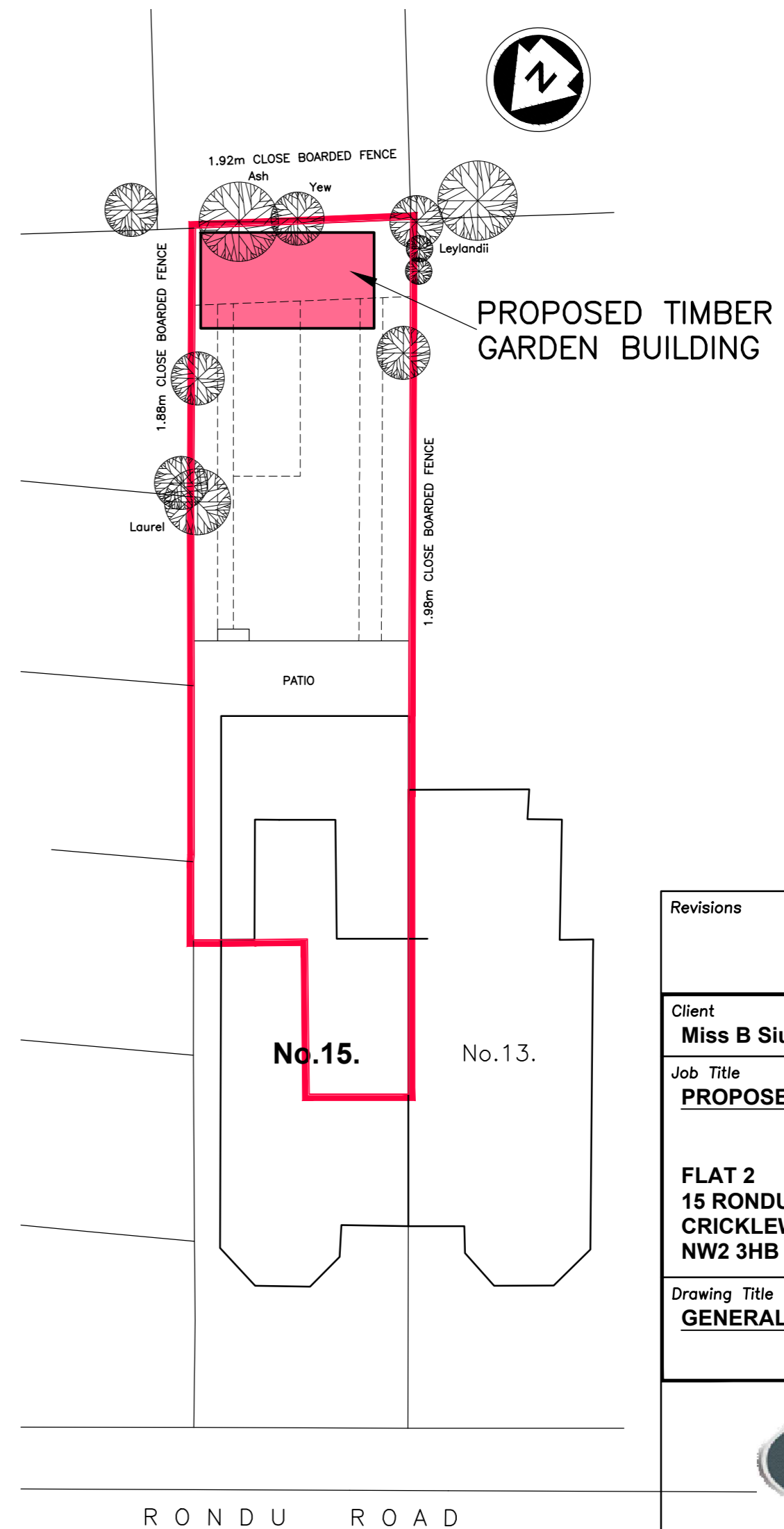

- SITE PLAN - 1:200 -

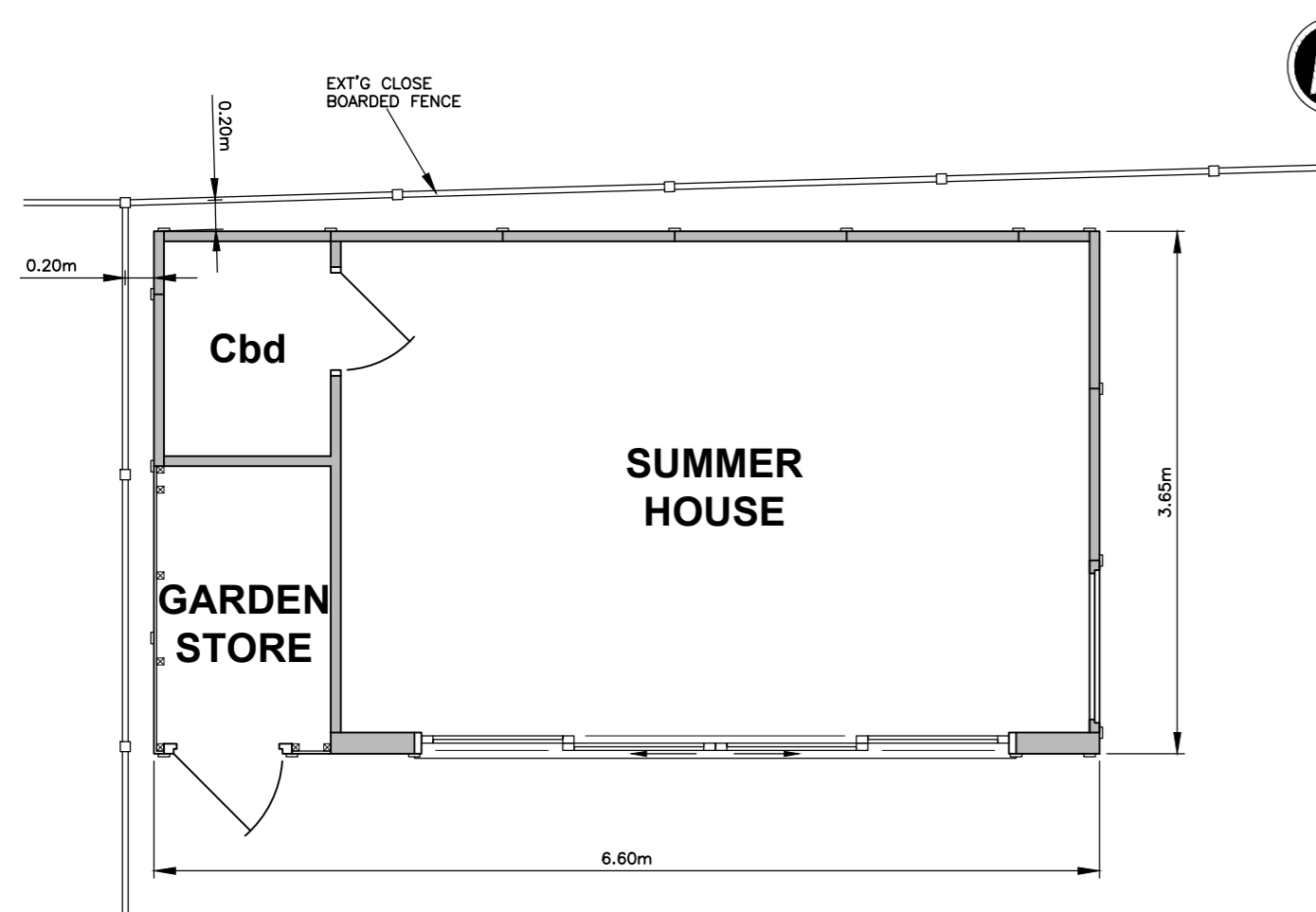

- FLOOR PLAN - 1:50 -

FOUNDATION NOTES
 PROPOSED TIMBER BUILDING SHALL BE CONSTRUCTED ON TIMBER FRAME SUPPORTED BY MILD STEEL ANGLES BEDDED IN CONCRETE PAD FOUNDATIONS
 FOUNDATIONS SHALL BE SETOUT ON A GRID BUT INDIVIDUAL FOUNDATION PADS WILL BE ADJUSTED TO AVOID TREE ROOTS
 EXCAVATION FOR PAD FOUNDATIONS SHALL BE CARRIED OUT USING HAND HELD POST BORER TO AVOID DAMAGE TO TREE ROOTS
 HOLES SHALL BE LINED WITH POLYTHENE PRIOR TO POURING CONCRETE

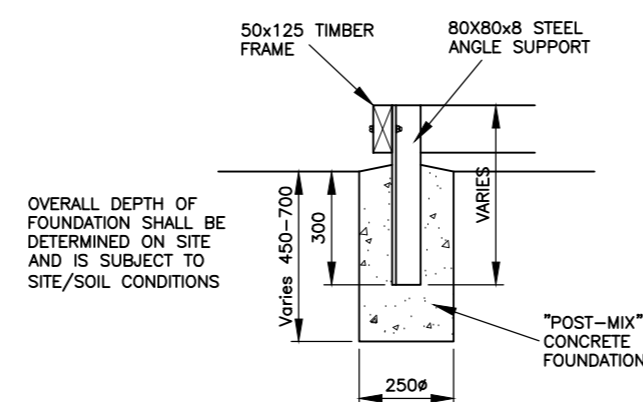

- PAD FOUNDATION DETAIL -

Revisions

Client
Miss B Siu

Job Title
PROPOSED TIMBER GARDEN BUILDING

**FLAT 2
 15 RONDU ROAD
 CRICKLEWOOD
 NW2 3HB**

Drawing Title
GENERAL ARRANGEMENT



Bakers Timber Buildings
 Units 28-29 Bolney Grange Business Park
 Stairbridge Lane
 Bolney, West Sussex
 Tel. 01444 247192

Date **October 2019** Paper Size **A2**

Drawing Number **519/028/01** **0**

