

- KEY - MATERIALS
- 01

Existing Brickwork
- 02

Painted render
- 03

Black Painted Timber Sash Window
- 04

White Painted Timber Sash Window
- 05

Black Painted Timber Window
- 06

Black Metal Roller Shutter
- 07

Black Painted Timber Door
- 08

Natural Slate
- 09

Zinc - Anthracite
- 10

Stone coping
- 11

Slim Profile Metal Frame Window
- 12

Natural Stone panel
- 13

Stock Brick
- 14

Minimal glazing
- 15

Glass ballustrade
- 16

Painted Timber Shopfront Window
- 17

Metal framed Conservation Rooflight
- 18

Lead

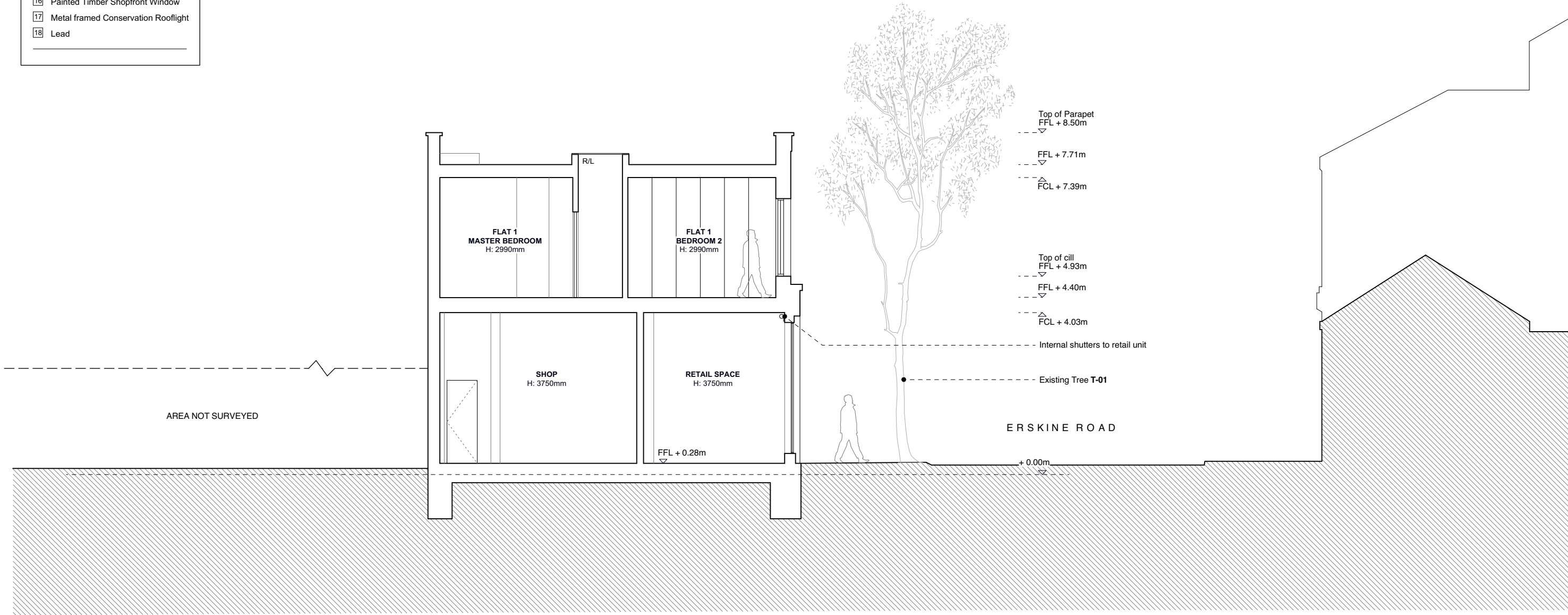

SECTION CC AS PROPOSED - REV E

Scale: 1:100 @ A3



KEY PLAN

Scale: 1:500 @ A3

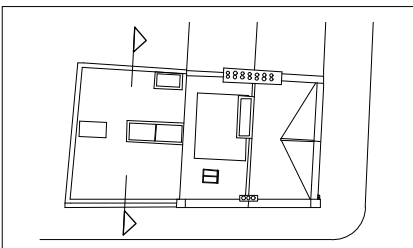

Alexander
Martin
Architects

22-24 Kingsford Street
London NW5 4JT
T. +44.0.20.3290.3540
E. info@amarchitects.co.uk
W. amarchitects.co.uk



© Alexander Martin Architects Limited. DO NOT SCALE.
All drawings are to be read in conjunction with the relevant structural and
services drawings. All dimensions to be checked on site by Contractor. Report
any discrepancies to AMA prior to construction.

Revisions

E 8/10/19 Revised - size and position of rooflights to
first floor extension

Status

PLANNING

Client

Mr Z. Keshwani

Project

91 Regent Park Road, NW1 8UT



Drawing title

SECTION CC AS PROPOSED

Drawn

DJ

Scale

1:100@A3

Drawing No

168-GA-302

Checked

AM

Date

03.05.2017

Rev

E