

EXISTING REAR ELEVATION 1:100

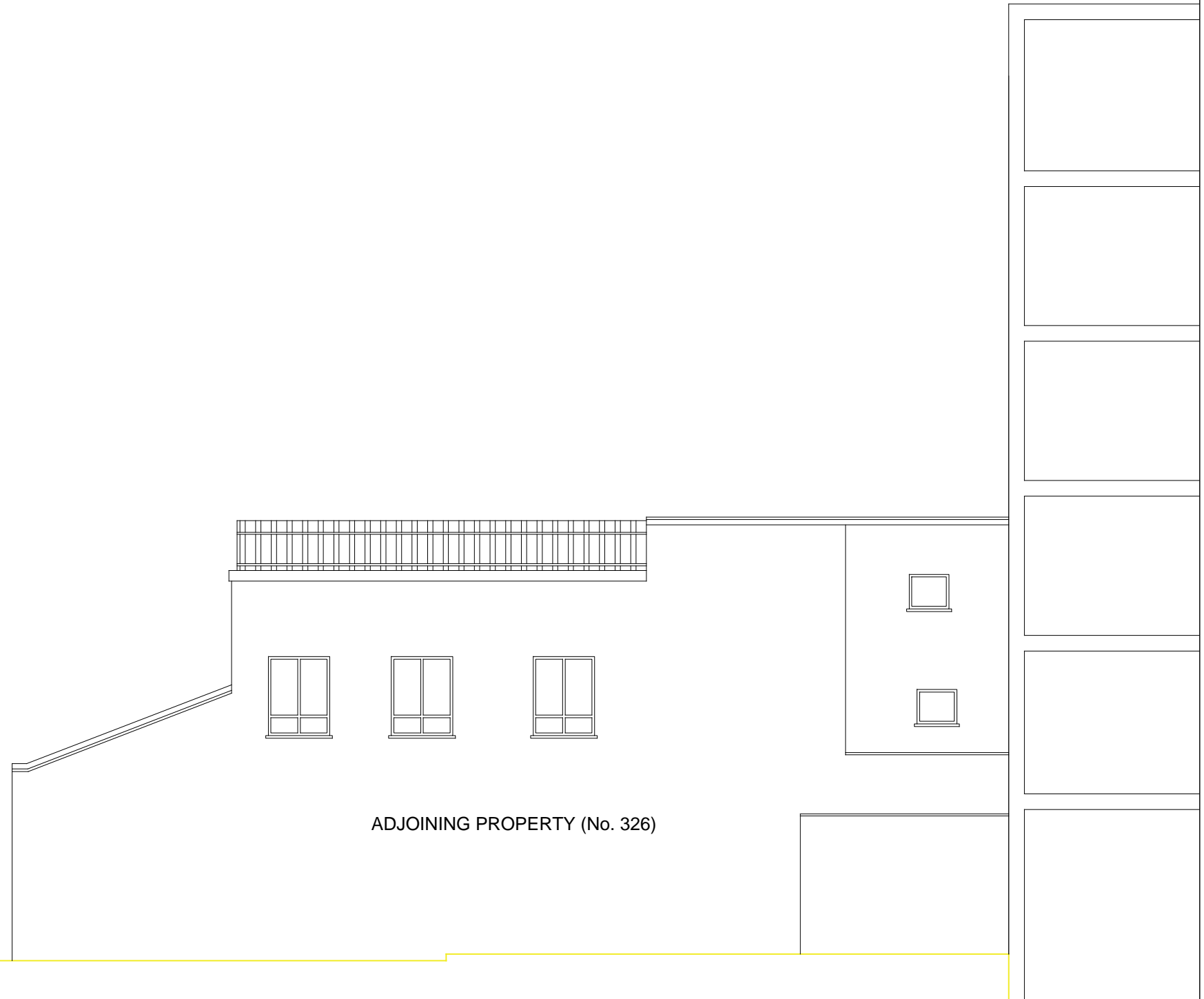

ADJOINING PROPERTY (No. 326)

EXISTING SIDE ELEVATION 1:100



REVISION B (September 2019): Plans amended at request of case officer to reduce depth of extension, remove two sets of folding doors, reduce no. of rooflights  
 REVISION A (August 2019): Plans amended to change design of rooflight, show the nearby embankment & retaining fence, and show more of the neighbouring properties

Address 328C Kilburn High Road, London, NW6 2QN	Scale 1:100	Date June 2019	<b>Homcraft Design Studios</b> Homcraft Design Studios Group Ltd. 3 Pennine Parade, Pennine Drive London, NW2 1NT  Mobile: 07801 445580 Email: h768@btinternet.com
Scheme Ground Floor Rear Extension to provide ancillary seating to restaurant	Drawn by: HS Checked by: Approved by:	Rev. B	
Title Existing Elevations	Drawing No. 201906/328CKHR/02		