

328 KILBURN HIGH ROAD  
(incl. Globe House)

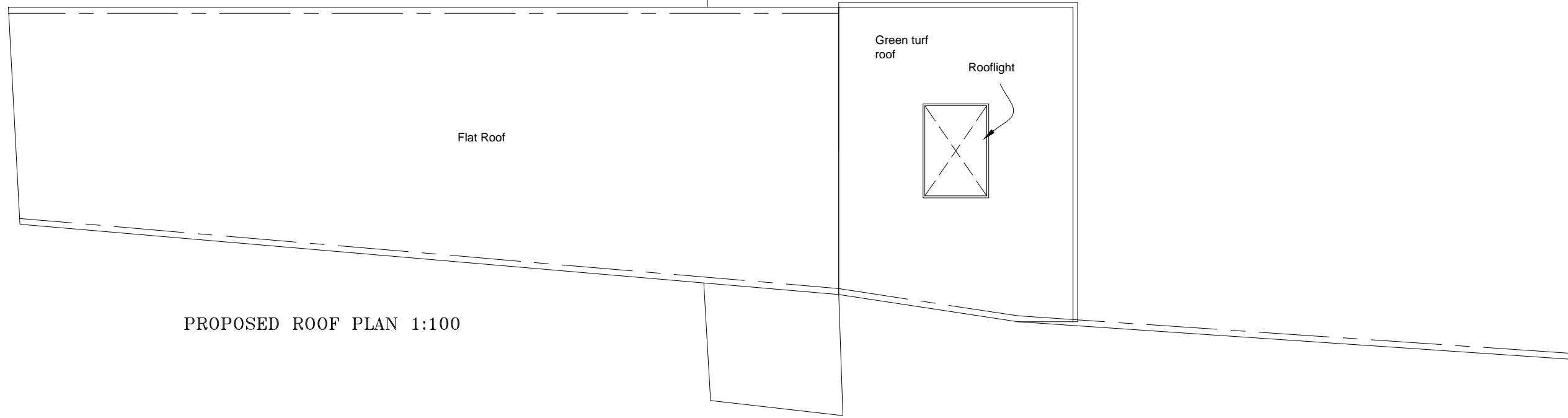

PROPOSED ROOF PLAN 1:100

326 KILBURN HIGH ROAD  
- REAR EXTENSION

328 KILBURN HIGH ROAD  
(incl. Globe House)

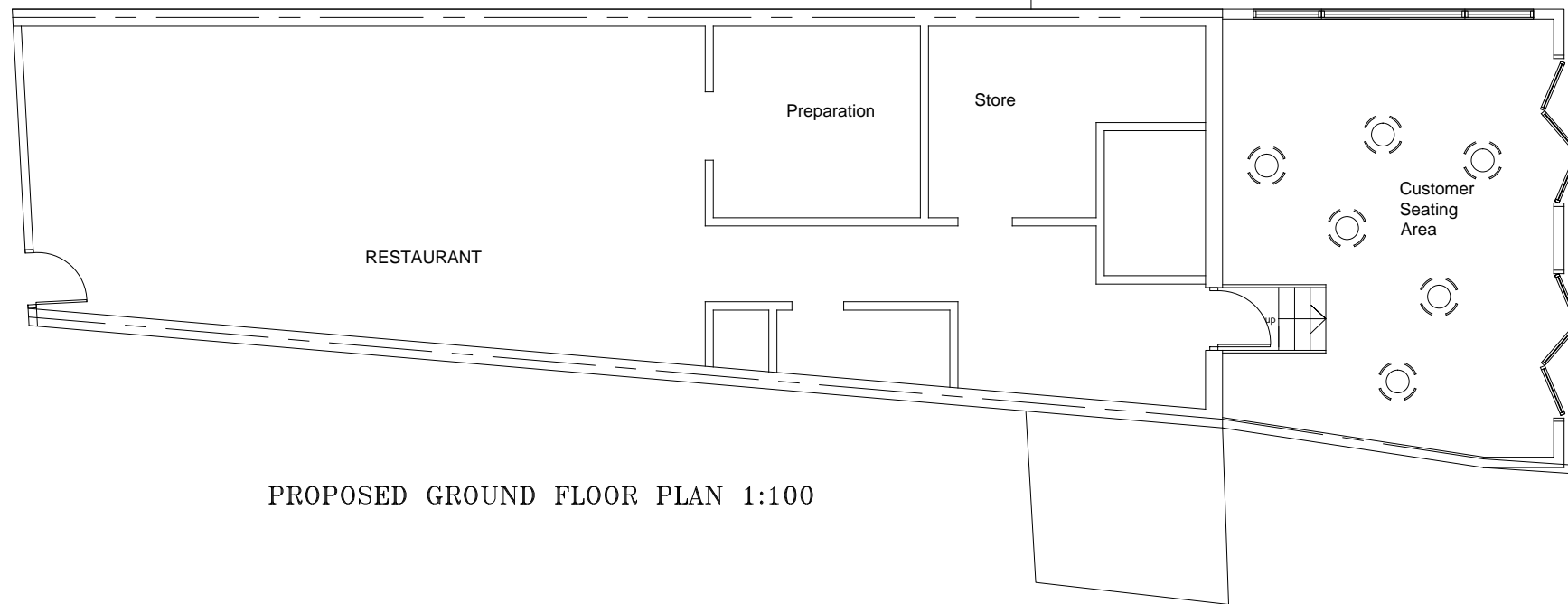

PROPOSED GROUND FLOOR PLAN 1:100



326 KILBURN HIGH ROAD  
- REAR EXTENSION

REVISION B (September 2019): Plans amended at request of case officer to reduce depth of extension, remove two sets of folding doors, reduce no. of rooflights  
REVISION A (August 2019): Plans amended to change design of rooflight, show the nearby embankment & retaining fence, and show more of the neighbouring properties

Address 328C Kilburn High Road, London, NW6 2QN	Scale 1:100	Date June 2019	<b>Homecraft Design Studios</b> Homecraft Design Studios Group Ltd. 3 Pennine Parade, Pennine Drive London, NW2 1NT Mobile: 07801 445580 Email: h768@btinternet.com
Scheme Ground Floor Rear Extension to provide ancillary seating to restaurant	Drawn by: HS Checked by: Approved by:	Rev. B	
Title Proposed Plans	Drawing No. 201906/328CKHR/03		