

COCI

COCI studio Ltd
5-7 Unit 9 / Wells
Terrace
N4 3JU London
info@cocistudio.com

JML House
Regis road
London, NW5 3EG

Scale 1:200

2m 10m

Work Stage:
Pre application

Notes:
-Do not scale from this drawing, except for planning purposes
-Check all dimensions on site
-Subject to survey
-Subject to site inspection
-Site boundary lines are indicative only
-Subject to structural engineer approval
-Subject to building control approval

Rev	Date	By	Revisions
A	12.08.19	cf	7x Sheffield stands
B	14.08.19	cf	floorplan revision

Drawing Title:
Proposed ground floor

Scale: 1:200 A3 Date: 30/07/2019

Drawn:
Drawing No: FS-1934-02 Rev:

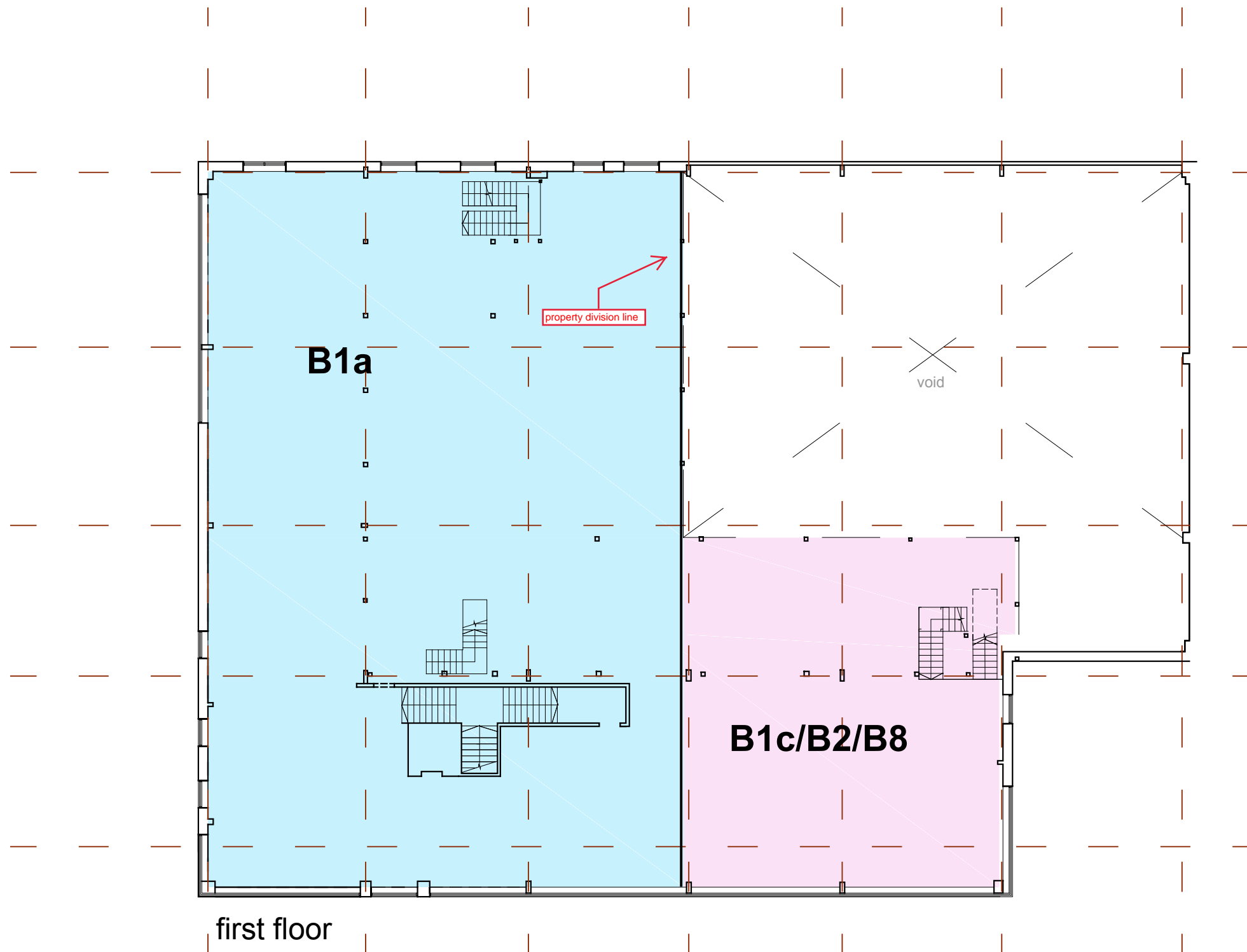
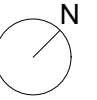

Rev	Date	By	Revisions
A	12.08.19	cf	7x Sheffield stands
B	14.08.19	cf	floorplan revision

