

Internal view.  
Manufacturer sample

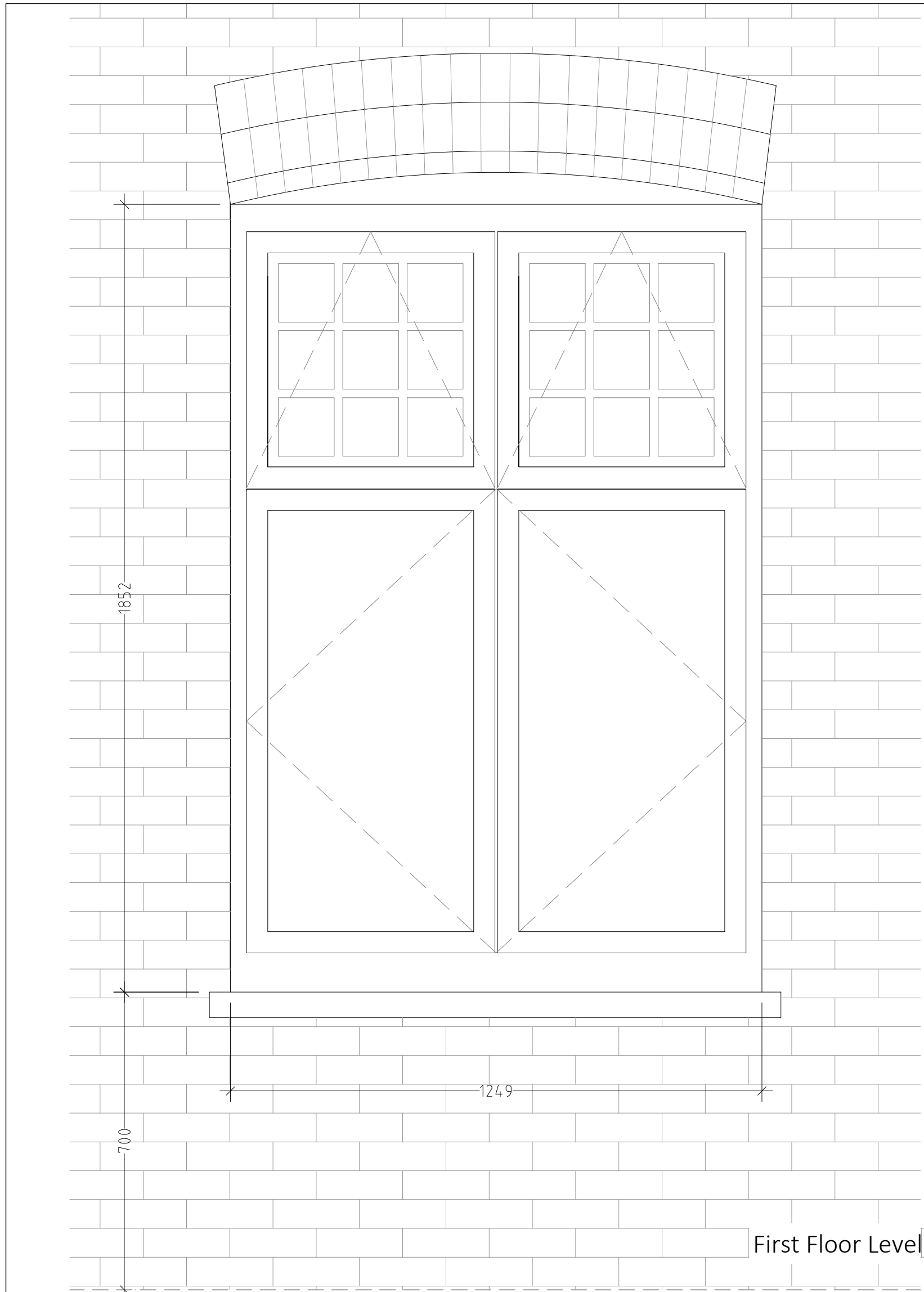

External view.  
Manufacturer sample

Pos: 016  
Qty: 1  
Hardwood Casement  
windows  
Inward opening  
In white  
NW1-01  
Perimeter: 6.2m

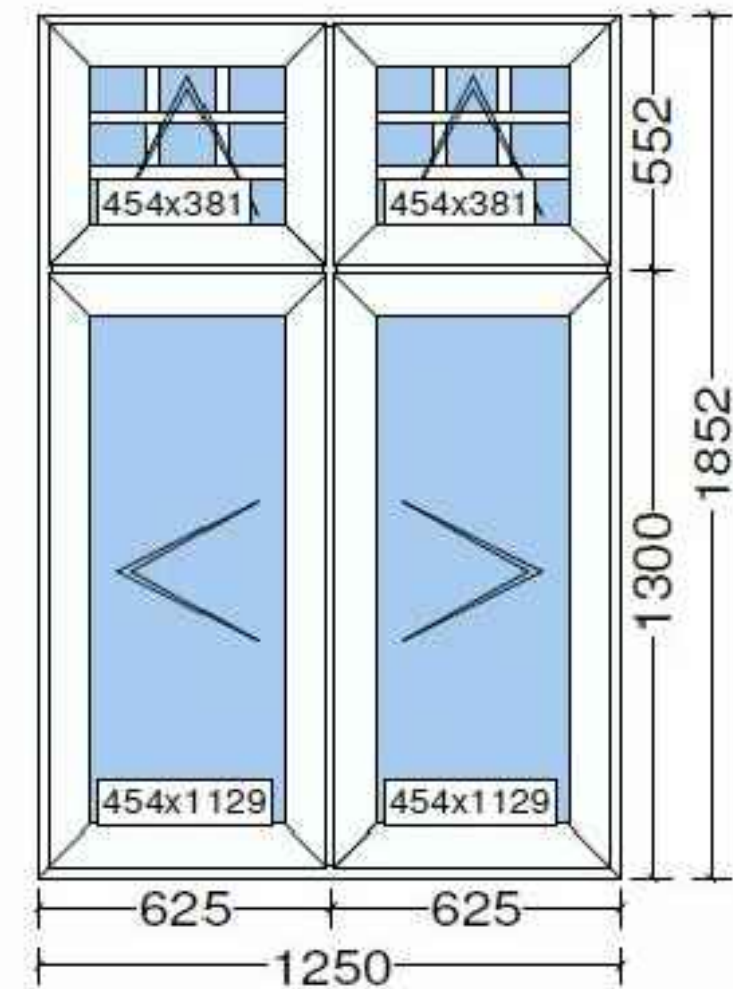

Existing

NW 1-01

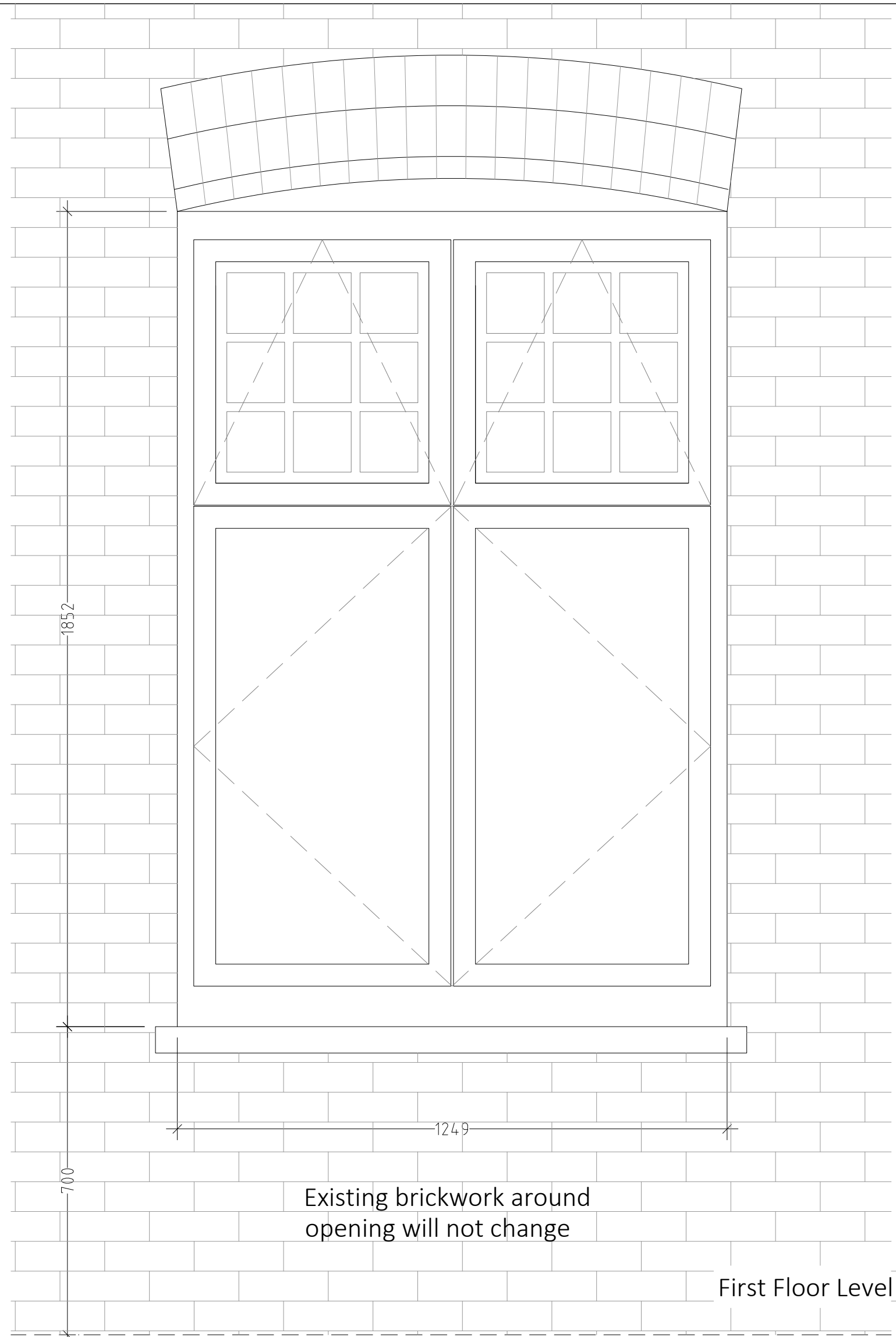
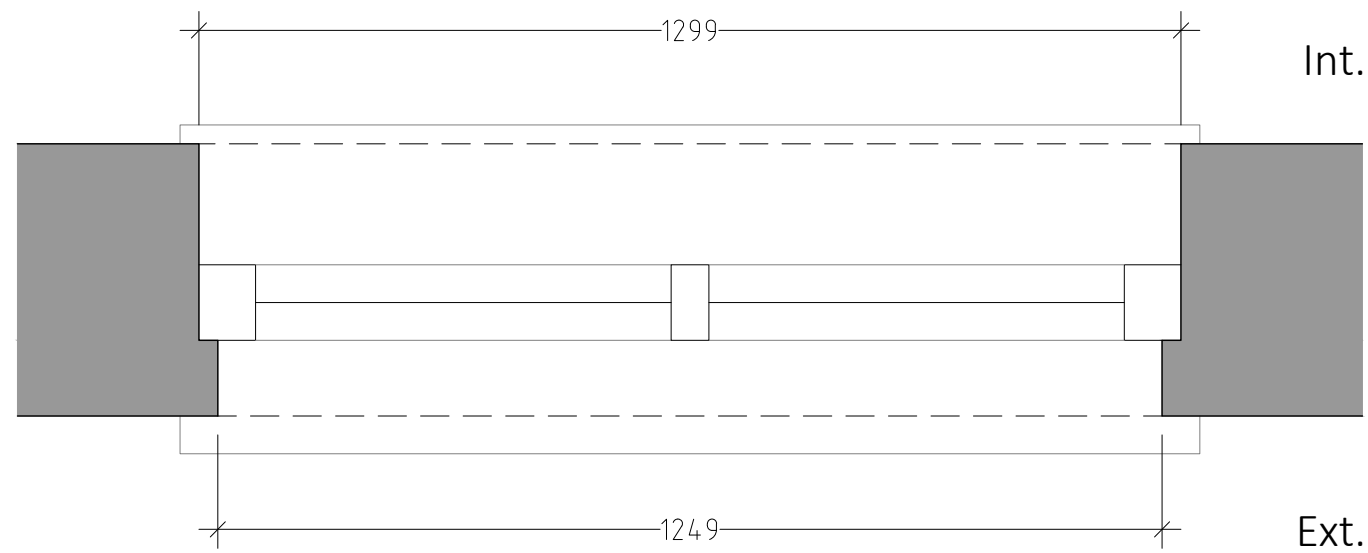

Proposed

NW 1-01

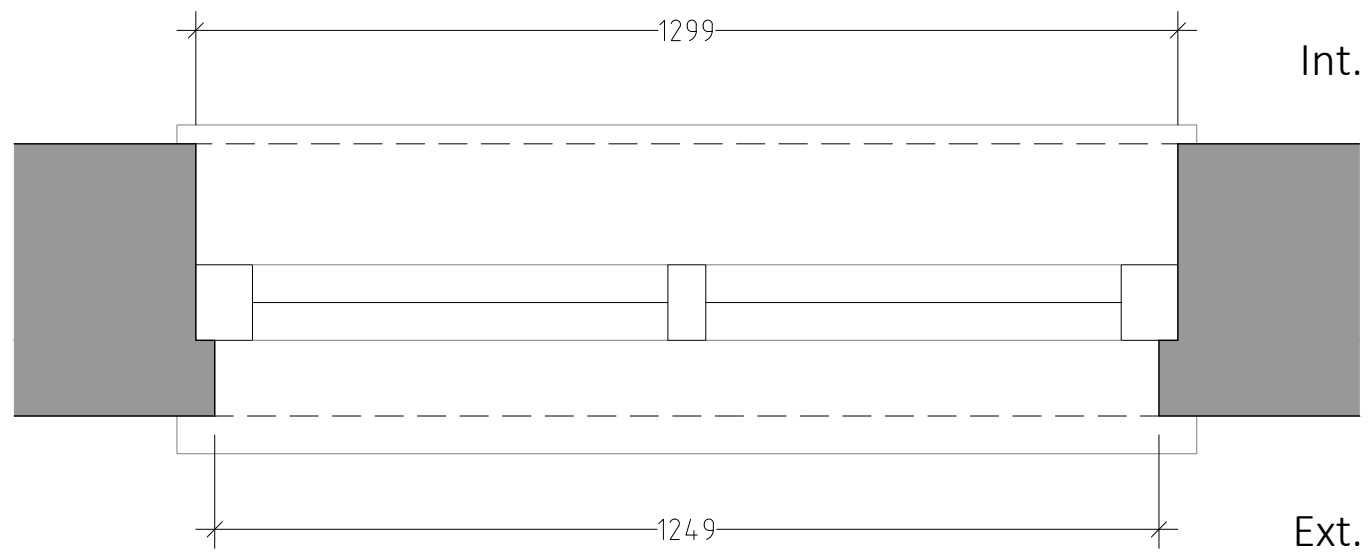

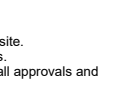

PROJECTION ARCHITECTS  
7, 30 GLOUCESTER CRESCENT  
LONDON  
NW1 7DL  
TEL: 02078 134562  
ARCHITECT@PROJECTIONARCHITECTS.COM  
WWW.PROJECTIONARCHITECTS.COM

RIBA    
Chartered Practice

PLEASE NOTE:  
1. All dimensions are to be verified on site.  
2. All dimensions are to be verified on site.  
3. No work shall commence until all approvals and agreements have been obtained.  
These include: Planning, Building Regulations, Thames Water and any other relevant.  
A. The Copyright of this drawing belongs to Projection Architects Ltd.

CLIENT  
JESSICA & CHRISTIAN  
TSCHIRDEWAHN

PROJECT  
FLAT  
REFURBISHMENT

ADDRESS  
20 East Heath Road,  
Hampstead, London,  
NW3 1AJ

TITLE  
Schedule of Windows  
NW 1-01

DATE 07/10/19	PROJECT NUM: P-19.009
SCALE 1:10 (@ A2)	DRAWING NUM:
REV F	STATUS BC

W-01



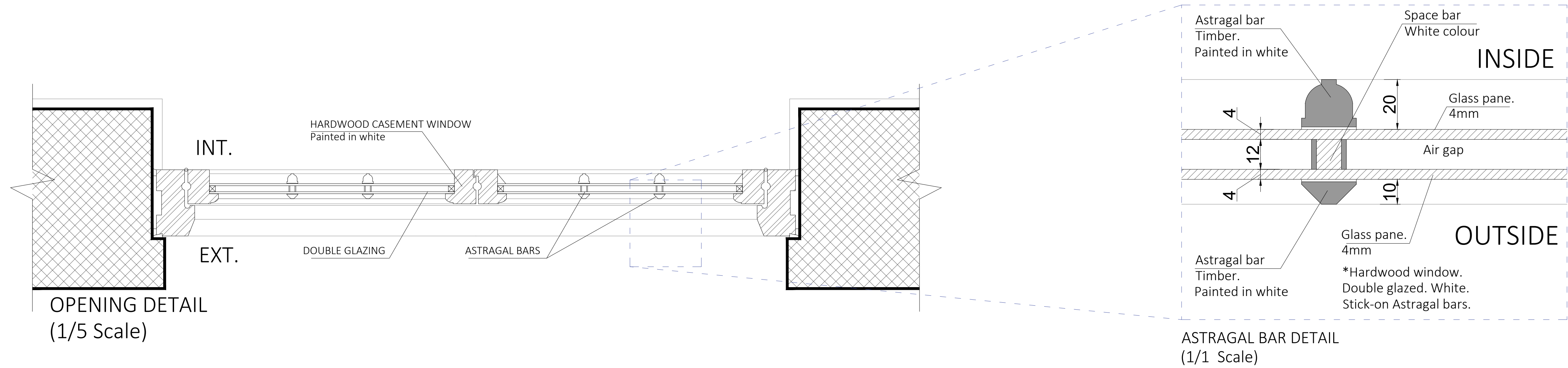

Internal view.  
Manufacturer sample



External view.  
Manufacturer sample

Pos: 015  
Qty: 1  
Hardwood Casement  
windows  
Inward opening  
In white  
NW1-02  
Perimeter: 5.1m

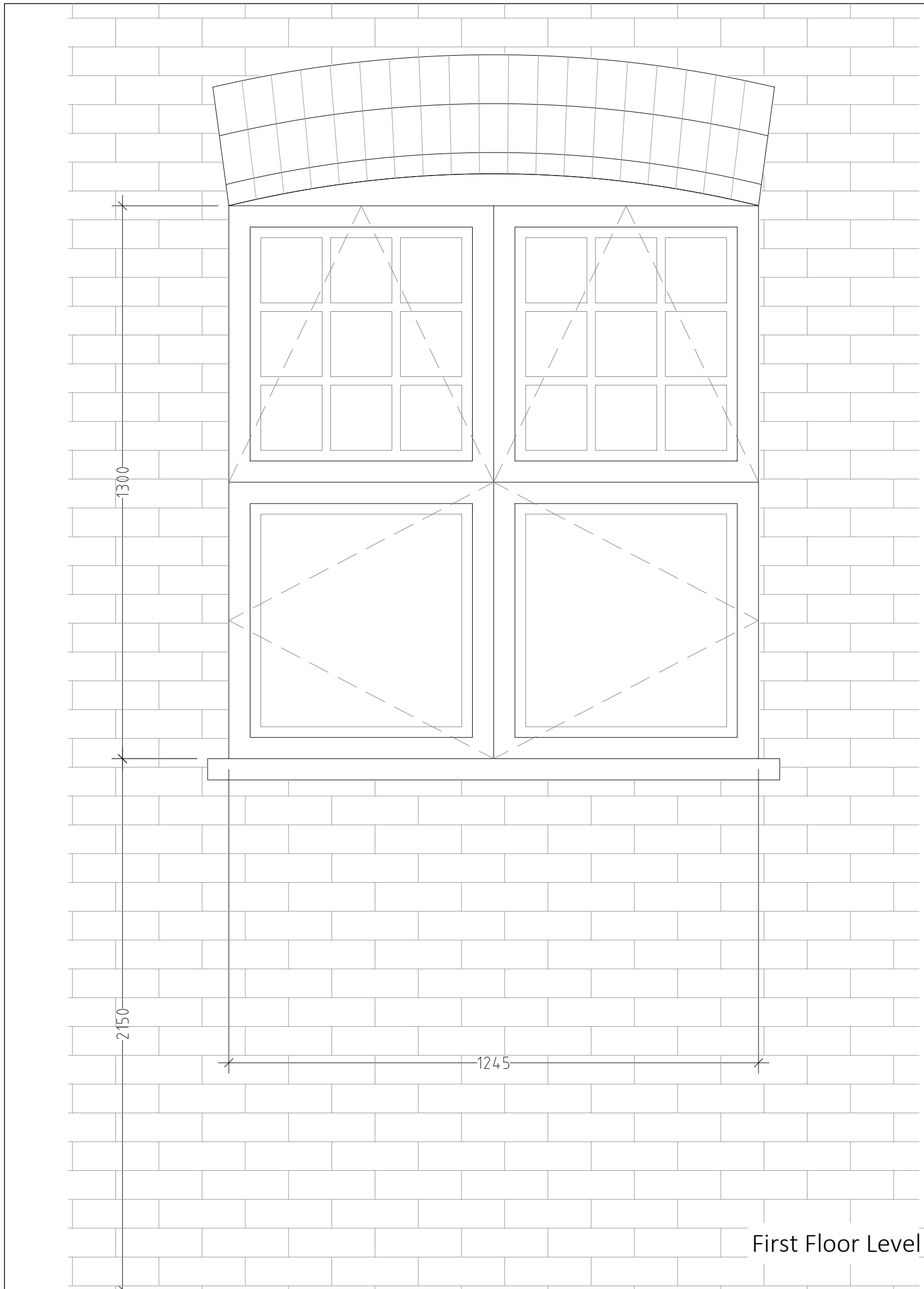
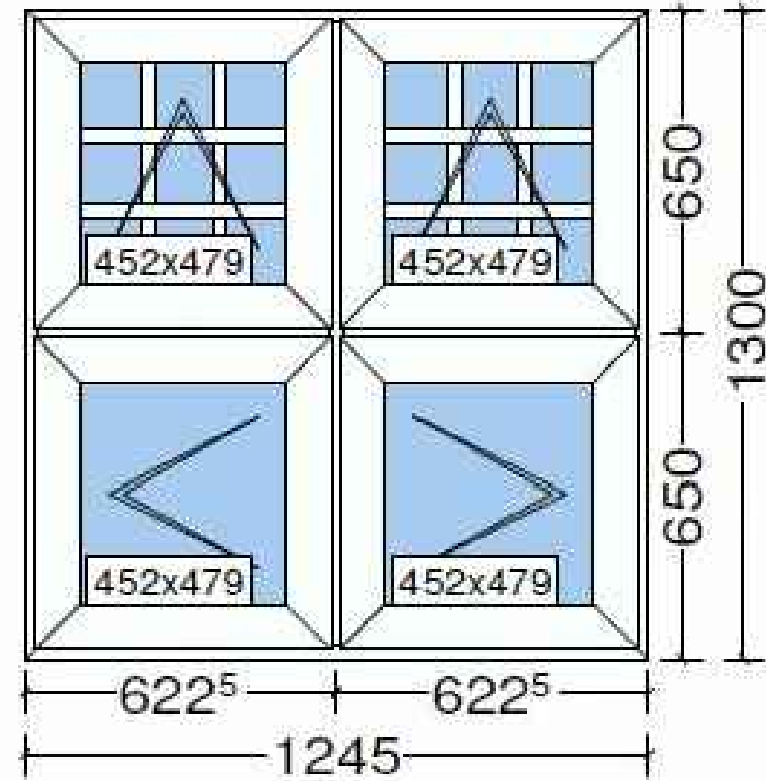

Existing

NW 1-02

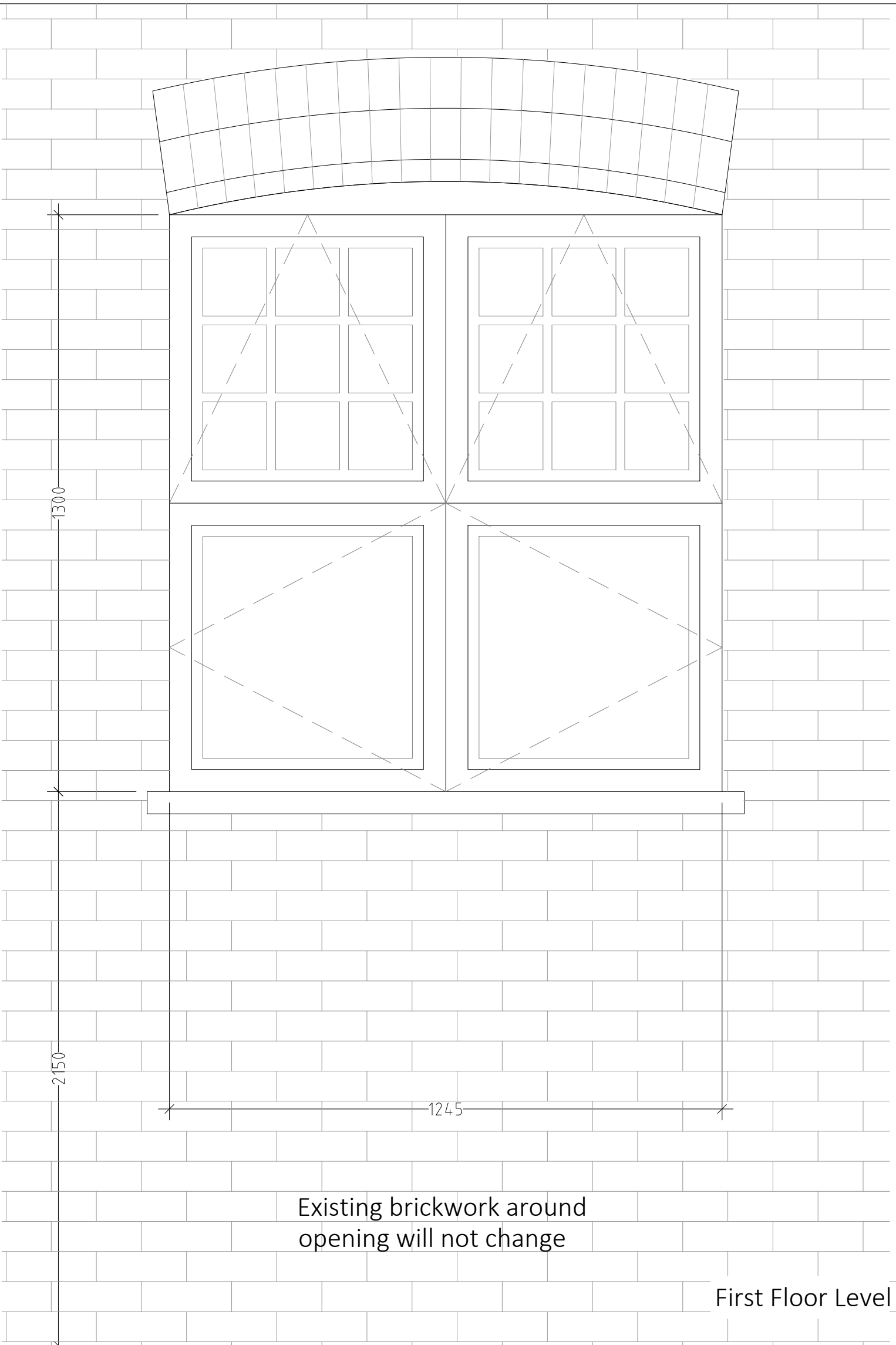
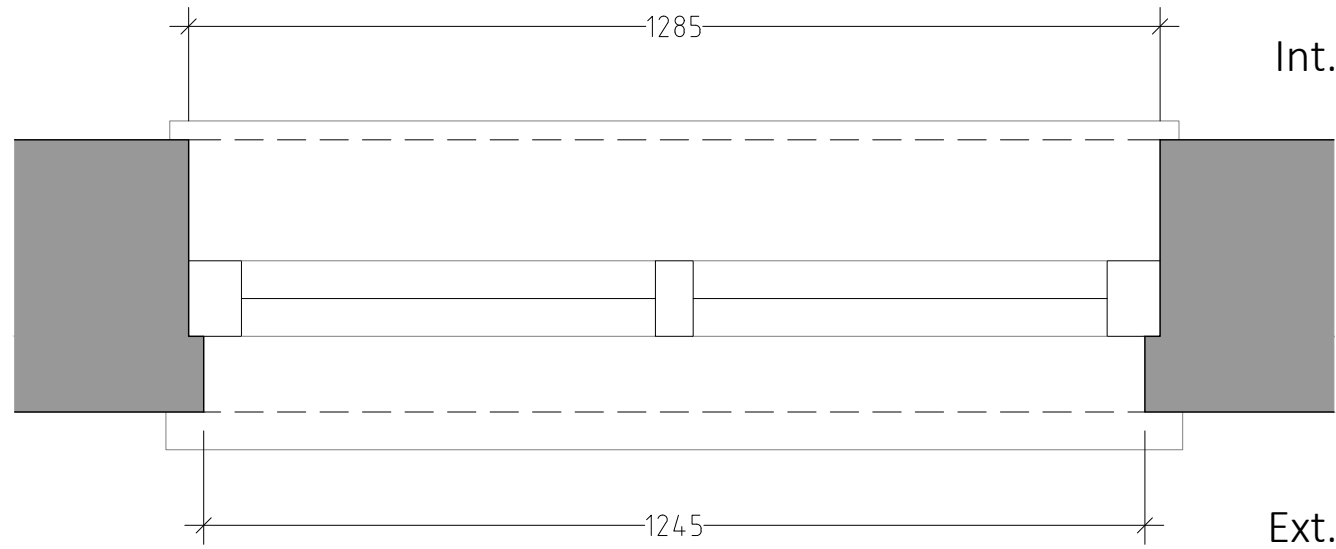

Proposed

NW 1-02

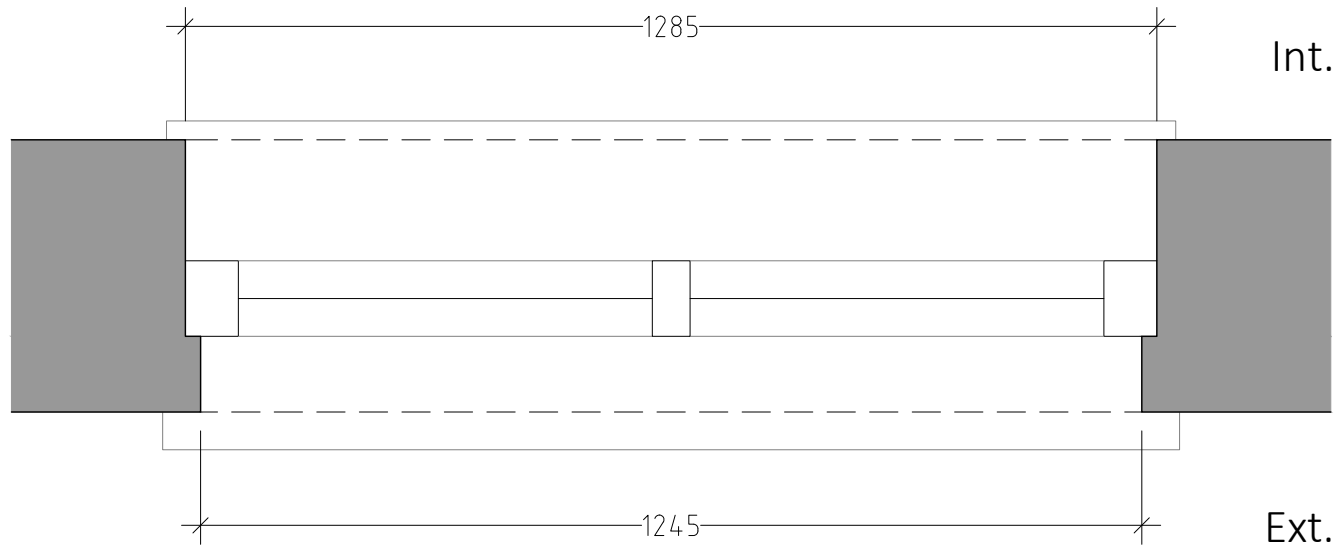

0 0.1 0.2 0.3 0.4 0.5m

**PROJECTION ARCHITECTS**  
7, 30 GLOUCESTER CRESCENT  
LONDON  
NW1 7DL  
TEL: 02078 134562  
ARCHITECT@PROJECTIONARCHITECTS.COM  
WWW.PROJECTIONARCHITECTS.COM

**RIBA** **arb**  
Chartered Practice

**PLEASE NOTE:**  
1. All dimensions to be verified on site.  
2. All dimensions are to be indicated.  
3. No work shall commence until all approvals and agreements have been obtained.  
These include: Planning, Building Regulations, Thames Water and any other.  
4. The Copyright of this drawing belongs to Projection Architects Ltd.

**CLIENT:** JESSICA & CHRISTIAN TSCHIRDEWAHN  
**PROJECT:** FLAT REFURBISHMENT  
**ADDRESS:** 20 East Heath Road, Hampstead, London, NW3 1AJ  
**TITLE:** Schedule of Windows NW 1-02  
**DATE:** 07/10/19  
**PROJECT NUM:** P-19.009  
**SCALE:** 1/10 (@ A1)  
**DRAWING NUM:** W-02  
**REV:** F  
**STATUS:** BC

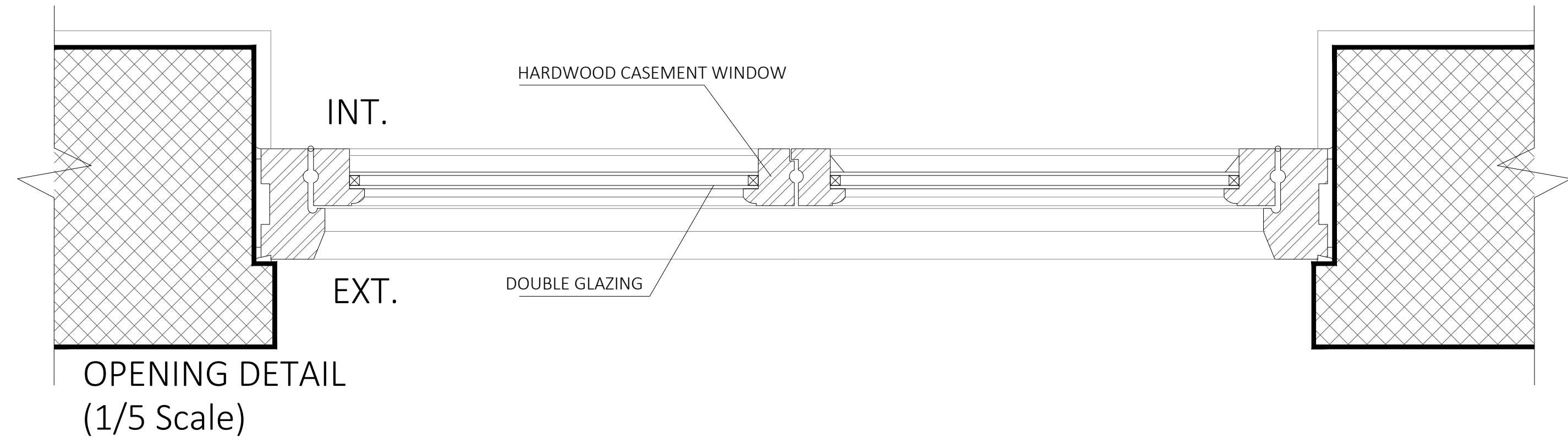

Pos: 013  
Qty: 1  
Hardwood Casement windows  
Inward opening  
In white  
NW2-01  
Perimeter: 4.2m

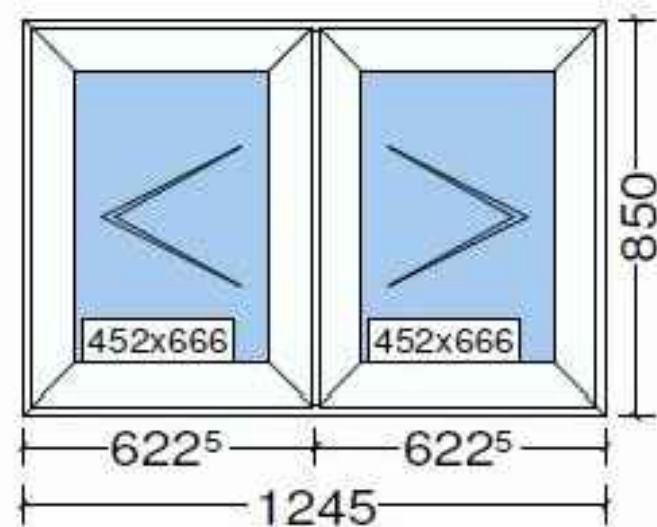

0 0.1 0.2 0.3 0.4 0.5m

**PROJECTION ARCHITECTS**  
7, 30 GLOUCESTER CRESCENT  
LONDON  
NW1 7DL  
TEL: 02078 134562  
ARCHITECT@PROJECTIONARCHITECTS.COM  
WWW.PROJECTIONARCHITECTS.COM

**RIBA #** **arb**  
Chartered Practice

**PLEASE NOTE**  
1. All dimensions to be verified on site.  
2. All dimensions are in millimeters.  
3. No work shall commence until all approvals and agreements have been obtained.  
These include: Planning, Building Regulations, Thames Water and any other.  
4. The Copyright of this drawing belongs to Projection Architects Ltd.

**CLIENT**  
JESSICA & CHRISTIAN  
TSCHIRDEWAHN

**PROJECT**  
FLAT  
REFURBISHMENT

**ADDRESS**  
20 East Heath Road,  
Hampstead, London,  
NW3 1AJ

**TITLE**  
Schedule of Windows  
NW 2-01

**DATE**  
07/10/19

**PROJECT NUM:**  
P-19.009

**SCALE**  
1/10 (@ A1)

**DRAWING NUM:**  
W-03

**REV.**  
F

**STATUS**  
BC



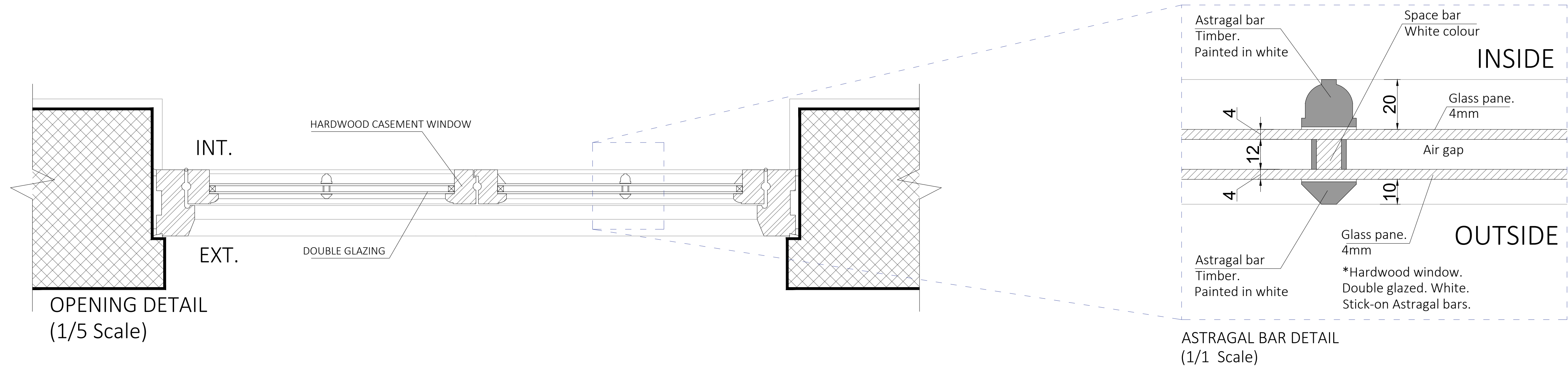

Internal view.  
Manufacturer sample



External view.  
Manufacturer sample

Pos: 014  
Qty: 1  
Hardwood Casement  
windows  
Inward opening  
In white  
NW2-02  
Perimeter: 5.1m

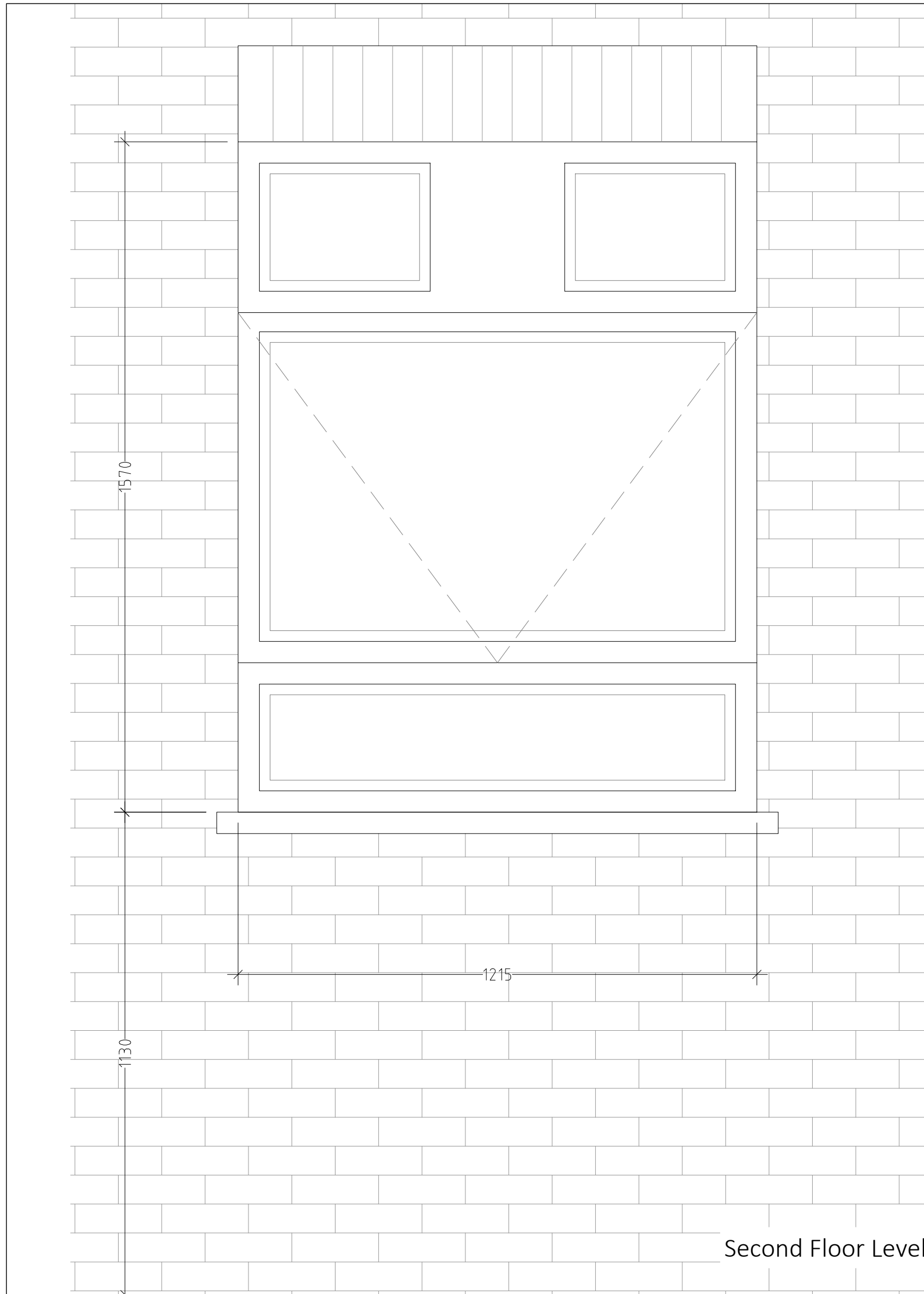
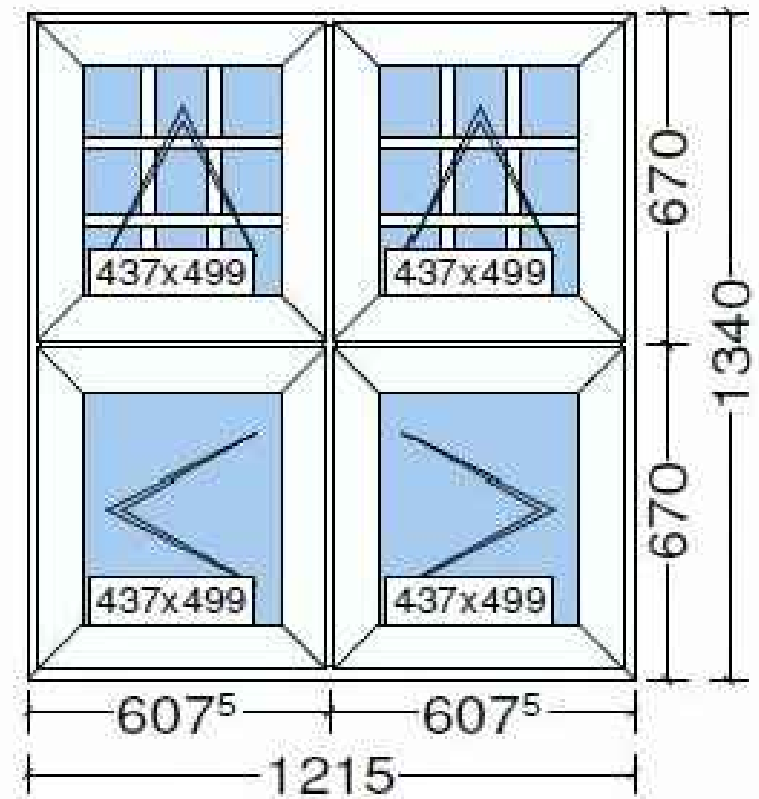

Existing

NW 2-02

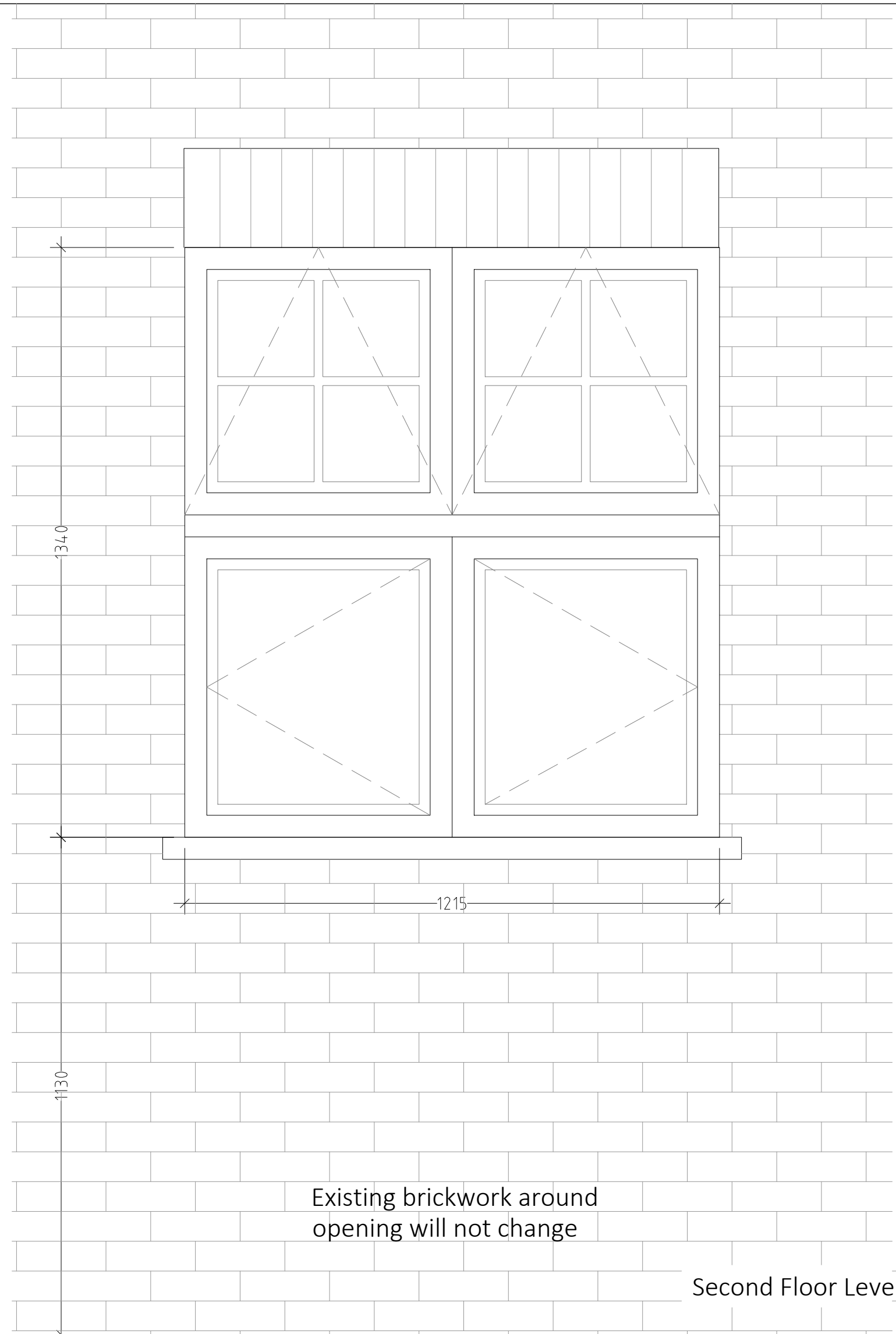
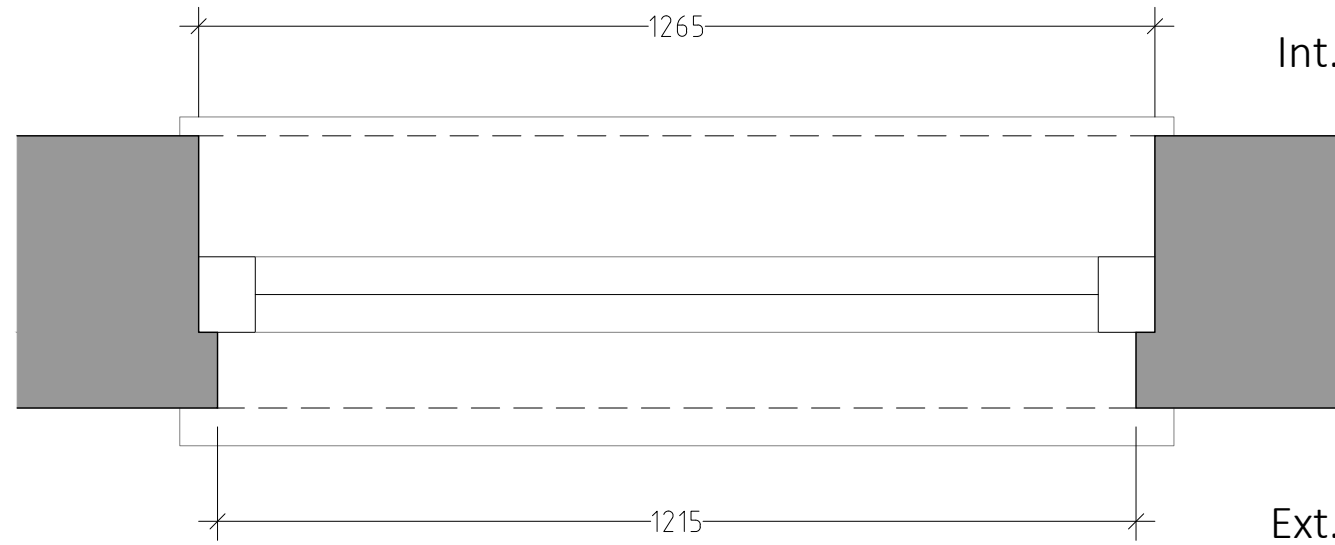

Proposed

NW 2-02

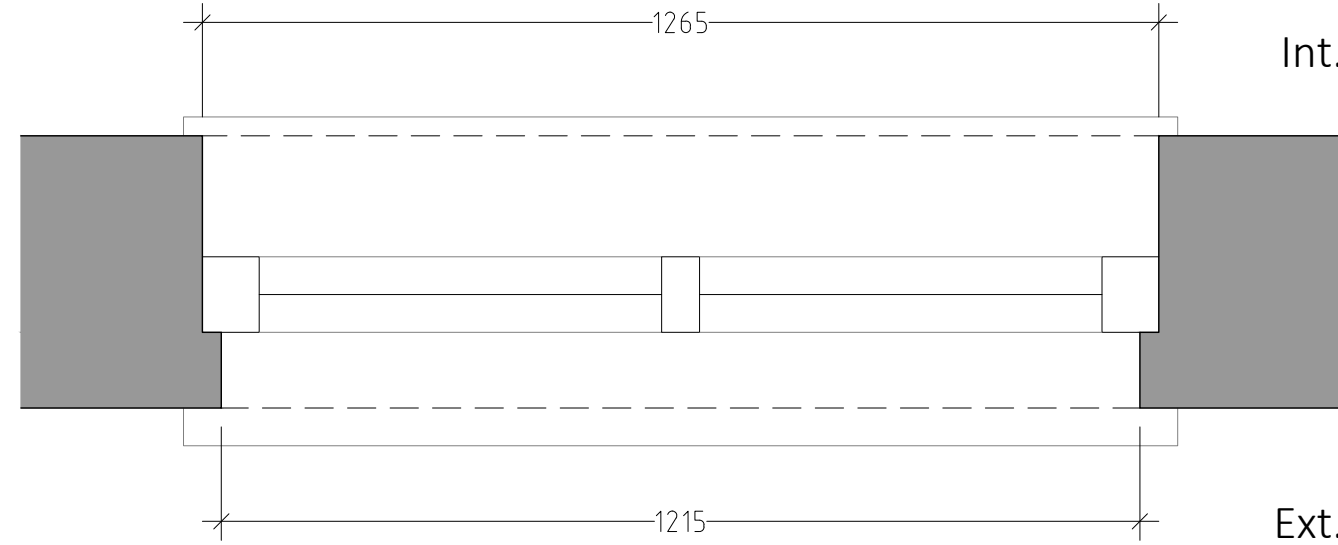



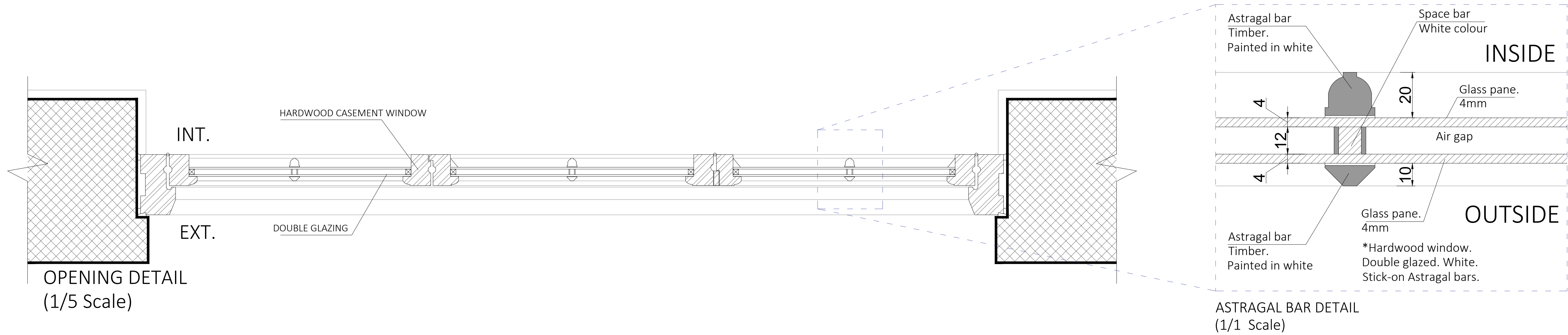

Internal view.  
Manufacturer sample



External view.  
Manufacturer sample

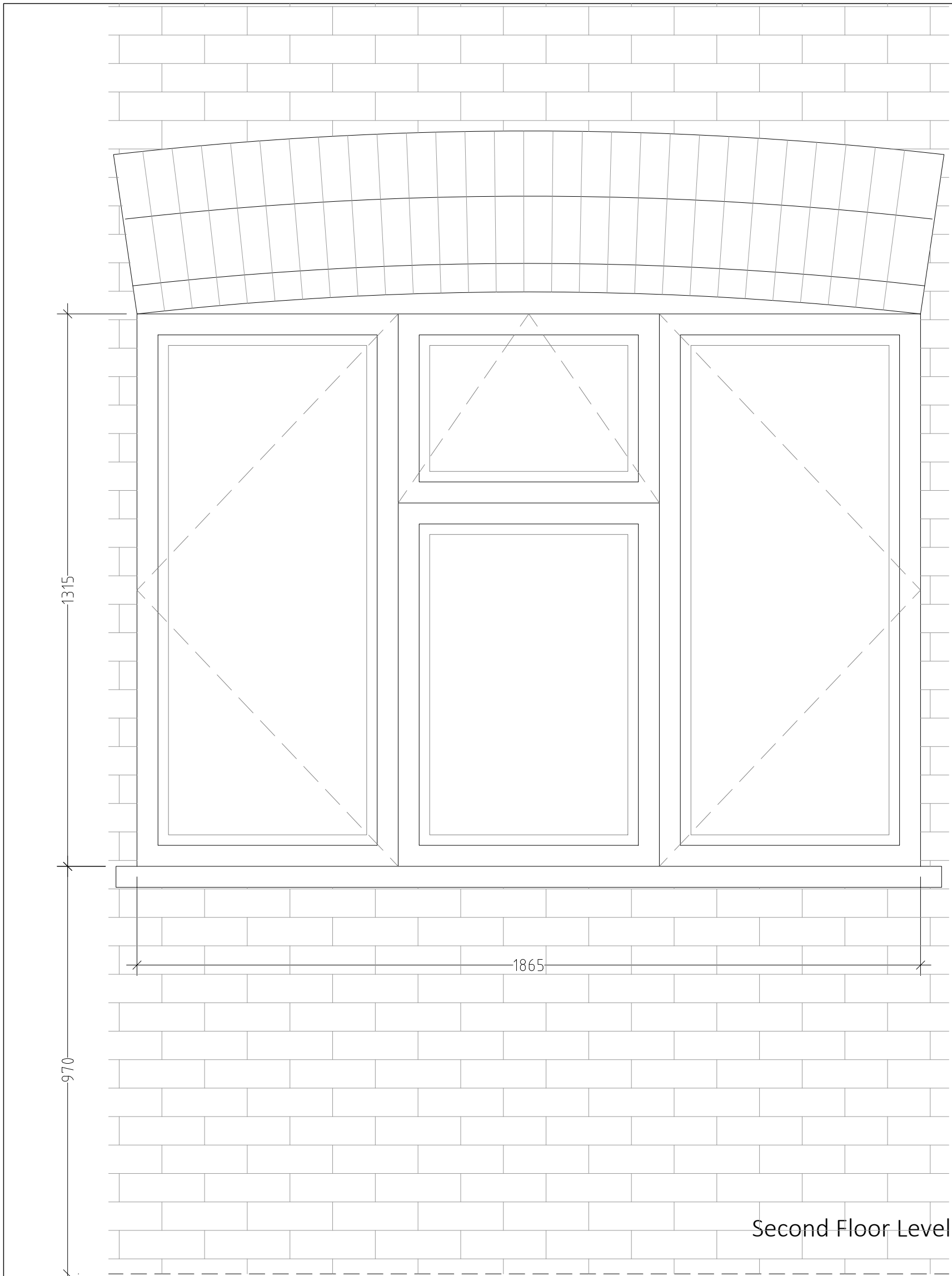

Existing

NW 2-03

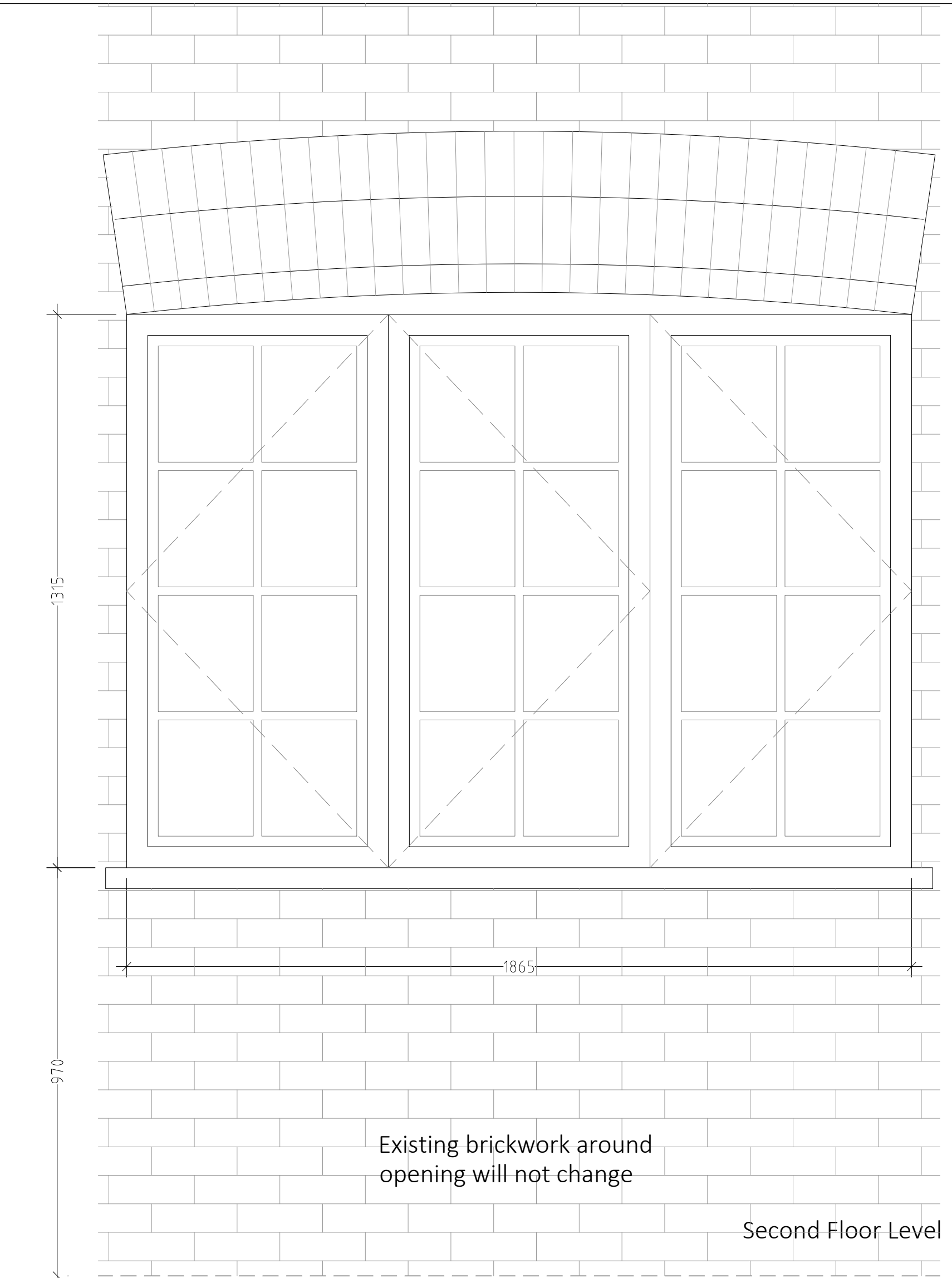
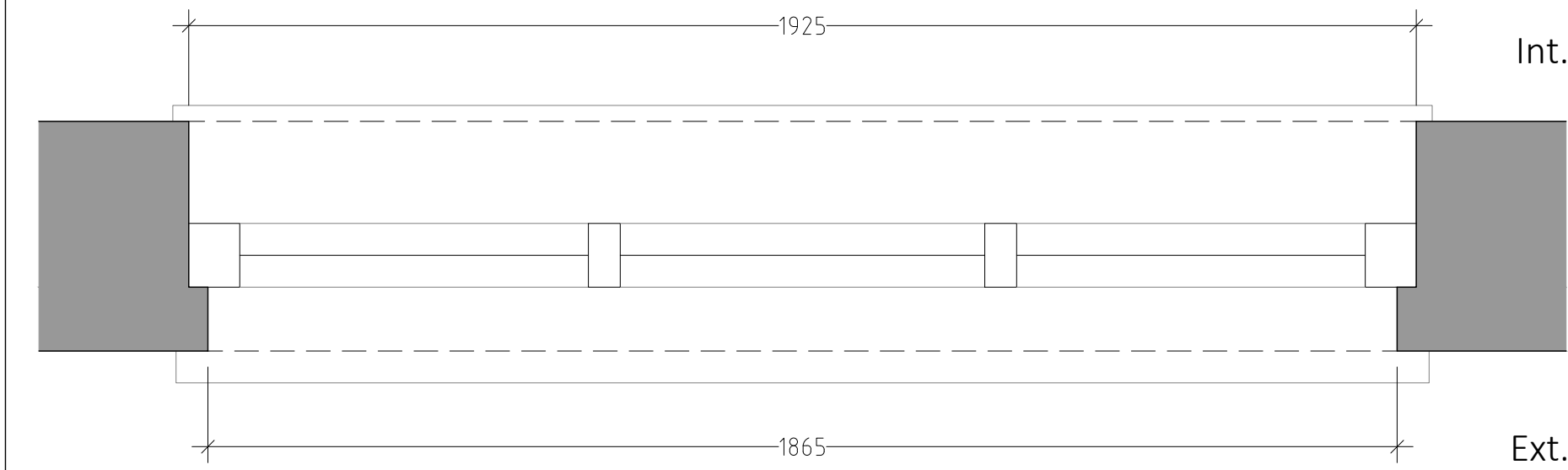

Proposed

NW 2-03

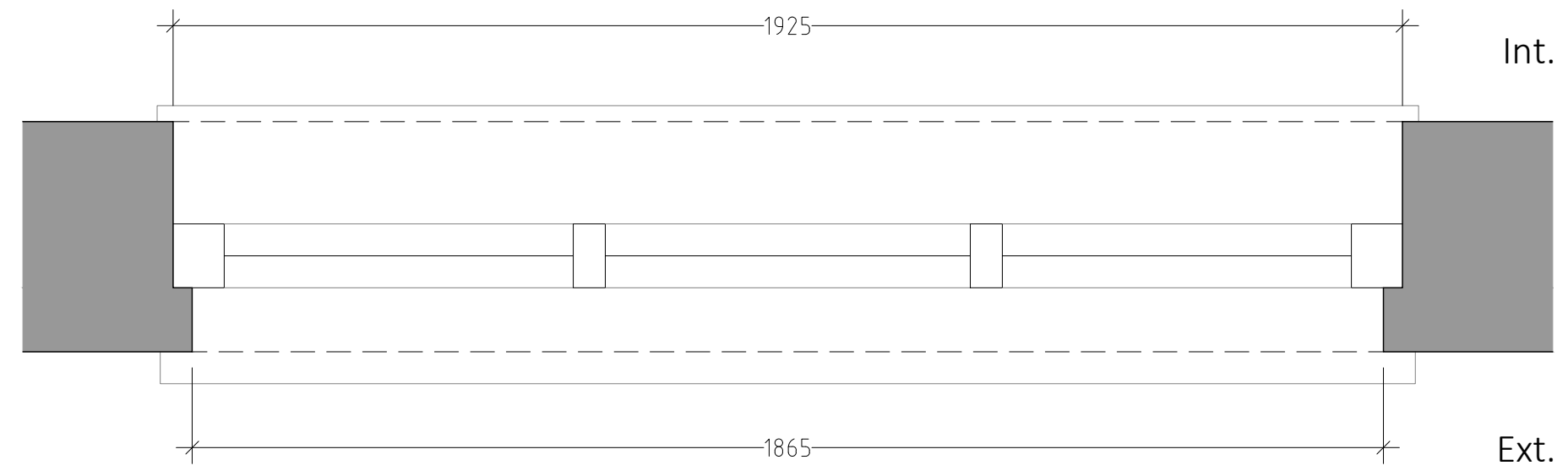

Pos: 012  
Qty: 1  
Hardwood Casement windows  
Inward opening  
In white  
NW2-03  
Perimeter: 6.4m

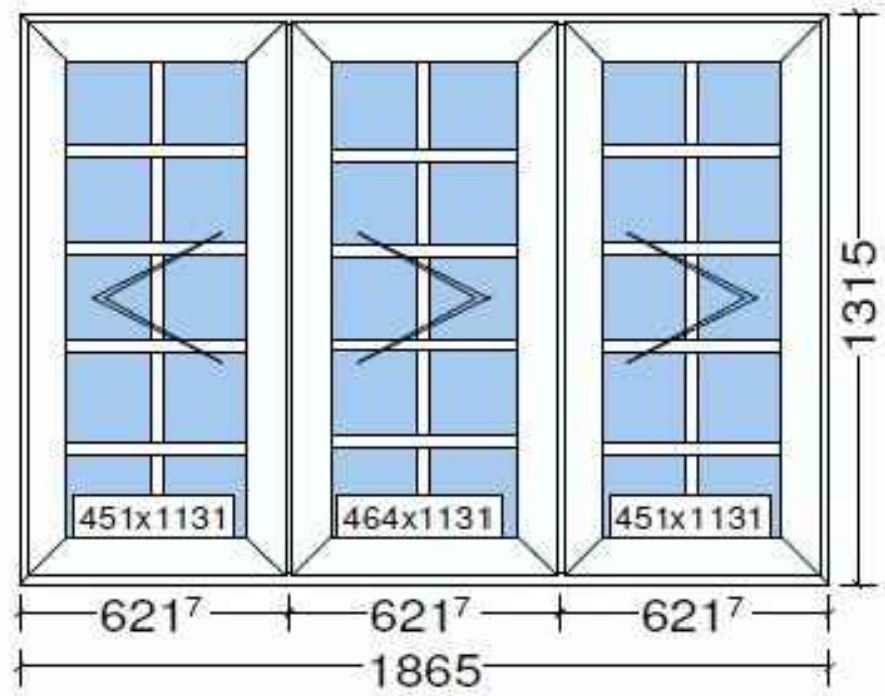

0 0.1 0.2 0.3 0.4 0.5m

**PROJECTION ARCHITECTS**  
7, 30 GLOUCESTER CRESCENT  
LONDON  
NW1 7DL  
TEL: 02078 134562  
ARCHITECT@PROJECTIONARCHITECTS.COM  
WWW.PROJECTIONARCHITECTS.COM

**RIBA** **arb**  
Chartered Practice

**PLEASE NOTE:**  
1. All dimensions to be verified on site.  
2. All dimensions are to be indicated.  
3. No work shall commence until all approvals and agreements have been obtained.  
These include: Planning, Building Regulations, Thames Water and any other relevant.  
4. The Copyright of this drawing belongs to Projection Architects Ltd.

**CLIENT:** JESSICA & CHRISTIAN TSCHIRDEWAHN  
**PROJECT:** FLAT REFURBISHMENT  
**ADDRESS:** 20 East Heath Road, Hampstead, London, NW3 1AJ

**TITLE:** Schedule of Windows NW 2-03

**DATE:** 07/10/19 **PROJECT NUM:** P-19.009  
**SCALE:** 1/10 (@ A1) **DRAWING NUM:**  
**REV:** F **STATUS:** BC **W-05**

Pos: 010  
Qty: 1  
Hardwood French doors  
W/ Fix units  
In white  
NED2-01  
Perimeter: 7.7m

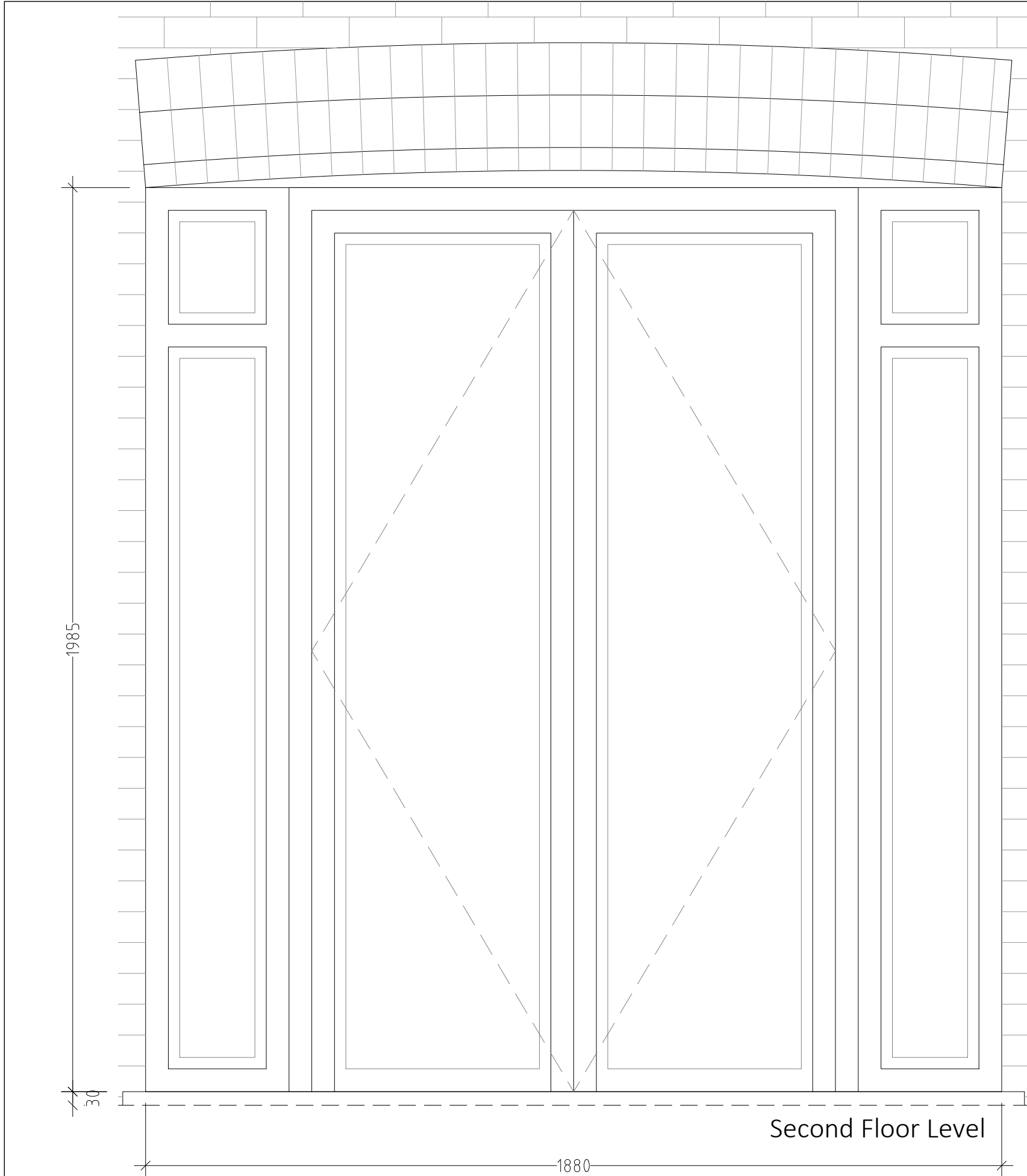
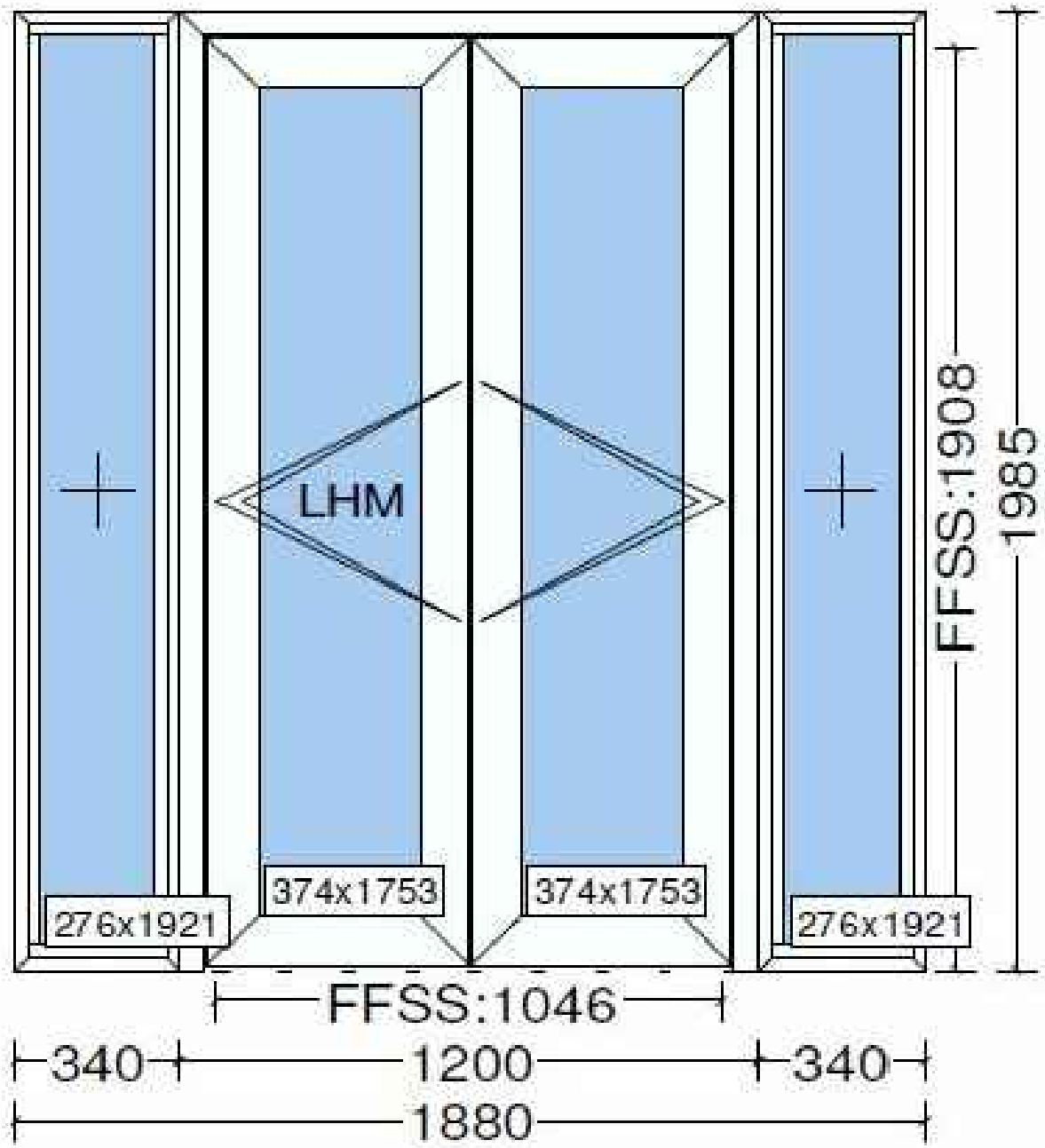

Existing

NED 2-01

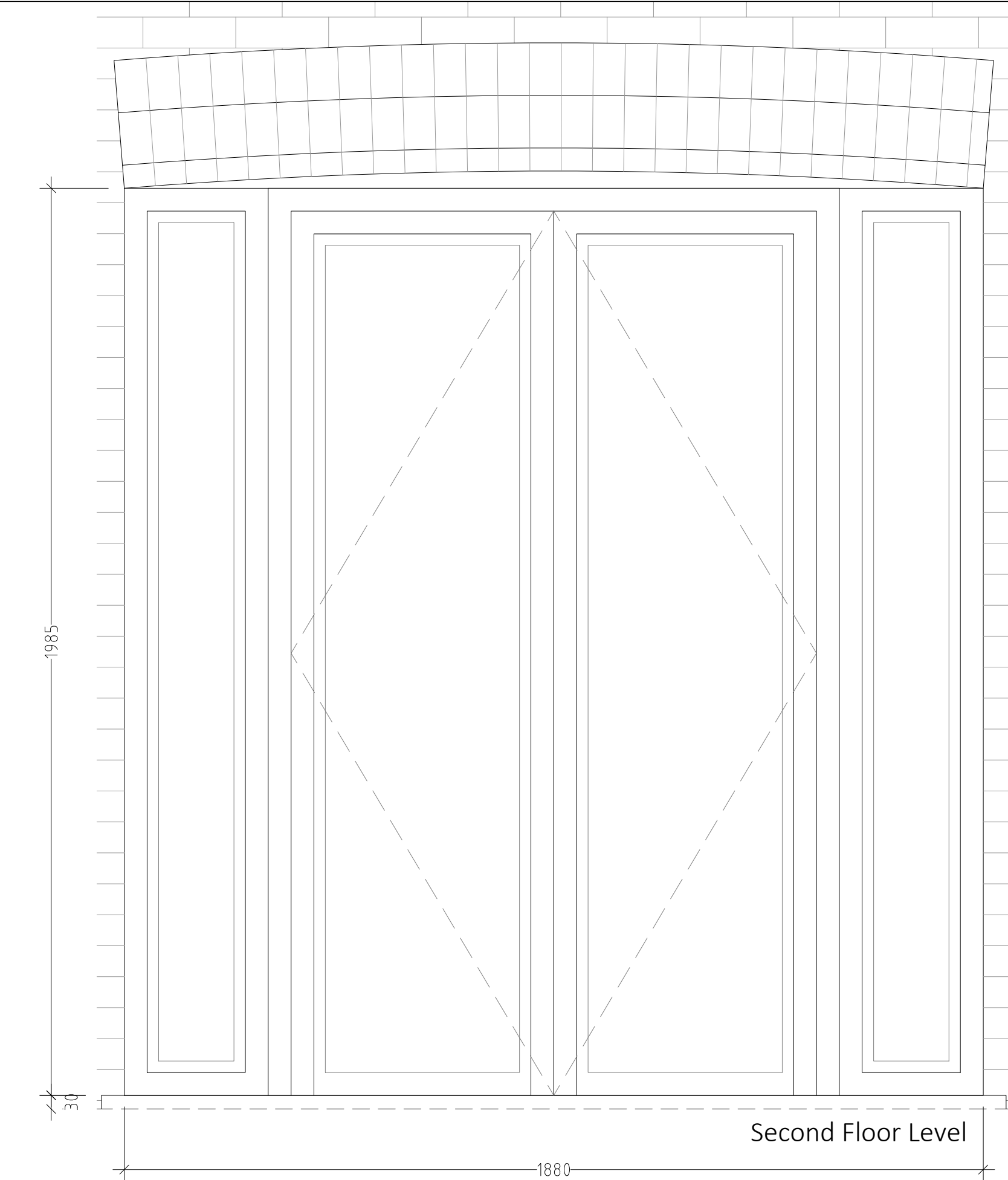
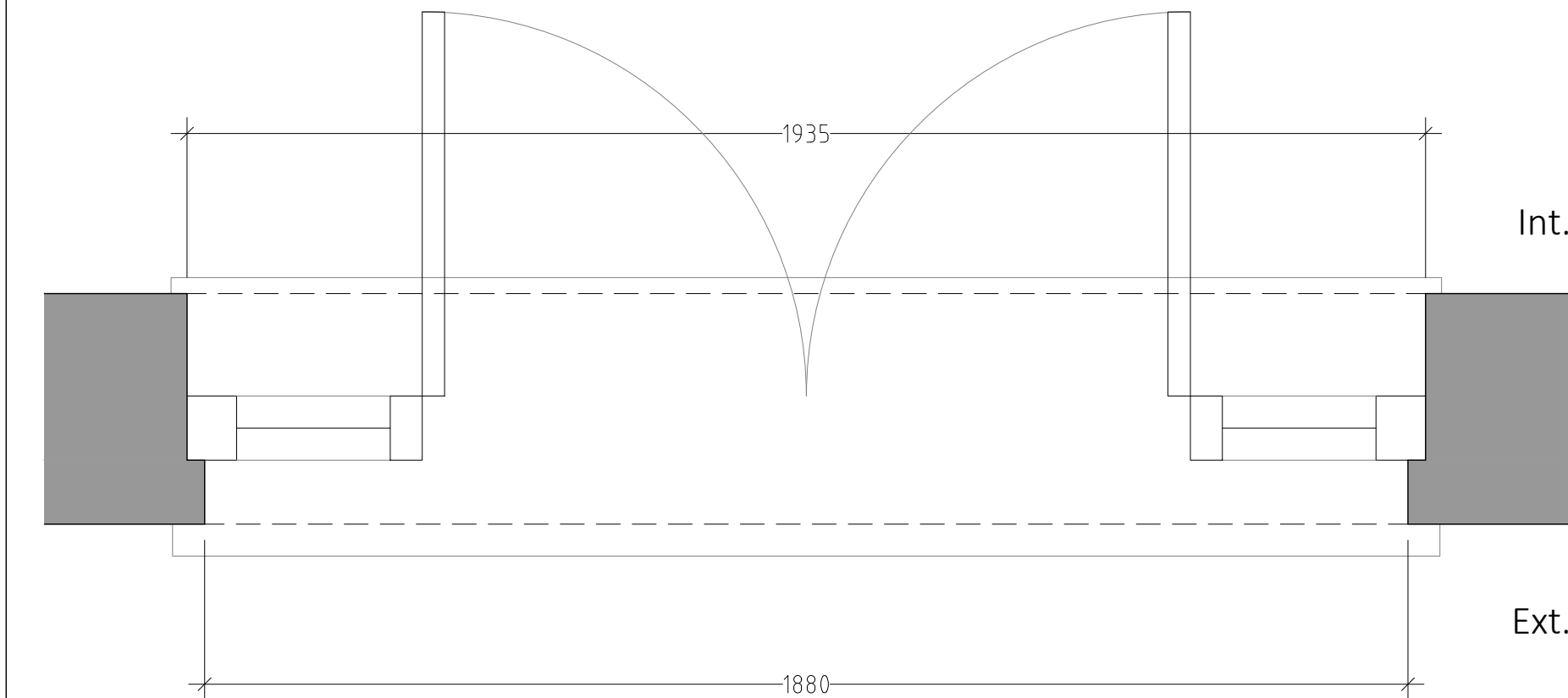

Proposed

NED 2-01

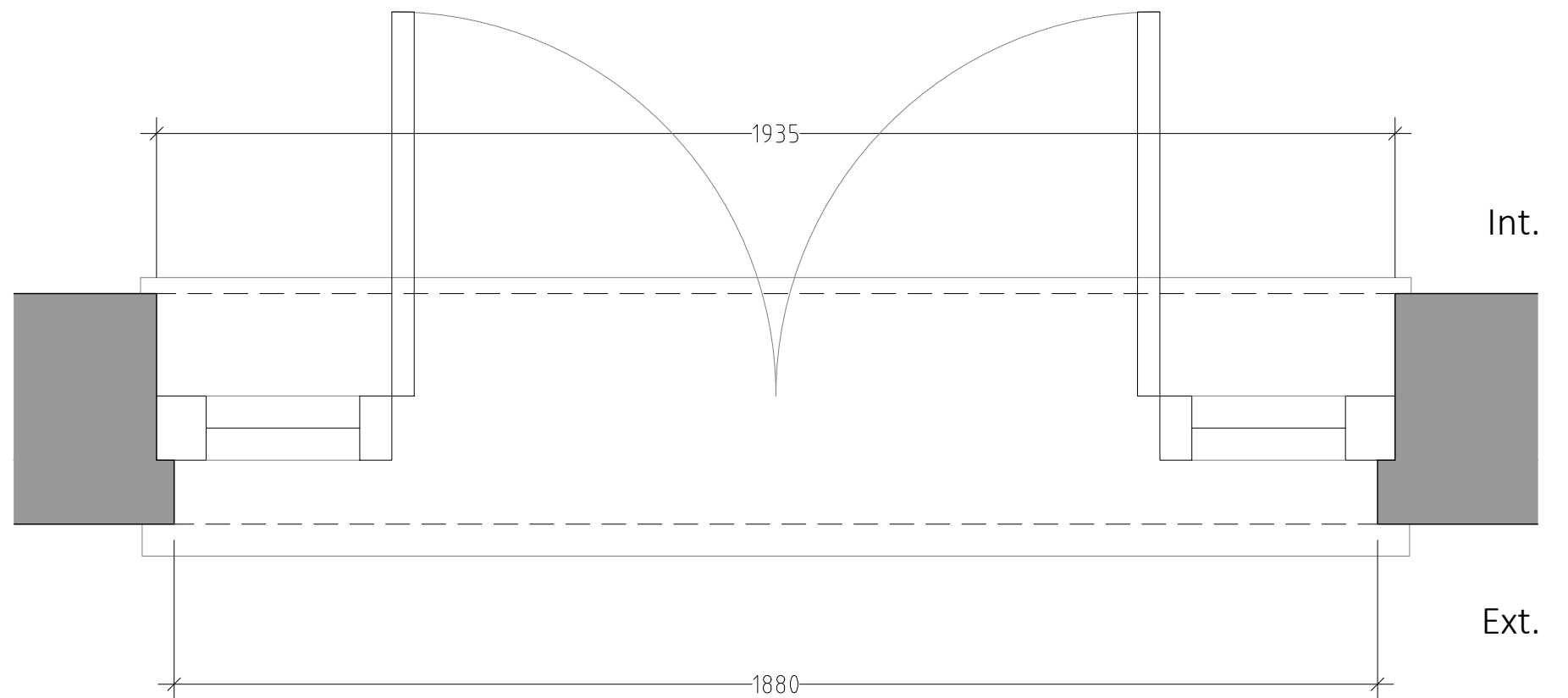

Existing brickwork around opening will not change

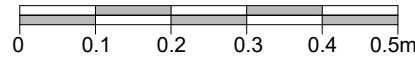

PROJECTION ARCHITECTS  
7, 30 GLOUCESTER CRESCENT  
LONDON  
NW1 7DL  
TEL: 02078 134562  
ARCHITECT@PROJECTIONARCHITECTS.COM  
WWW.PROJECTIONARCHITECTS.COM

RIBA #  
Chartered Practice

PLEASE NOTE:  
1. All dimensions are to be verified on site.  
2. All dimensions are in millimeters.  
3. No work shall commence until all approvals and agreements have been obtained.  
These include: Planning, Building Regulations, Thames Water and any other.  
4. The Copyright of this drawing belongs to Projection Architects Ltd.

CLIENT  
JESSICA & CHRISTIAN  
TSCHIRDEWAHN

PROJECT  
FLAT  
REFURBISHMENT

ADDRESS  
20 East Heath Road,  
Hampstead, London,  
NW3 1AJ

TITLE  
Schedule of Windows  
NED 2-01

DATE  
07/10/19

PROJECT NUM:  
P-19.009

SCALE  
1:10 (@ A1)

DRAWING NUM:  
W-06

REV. F STATUS BC



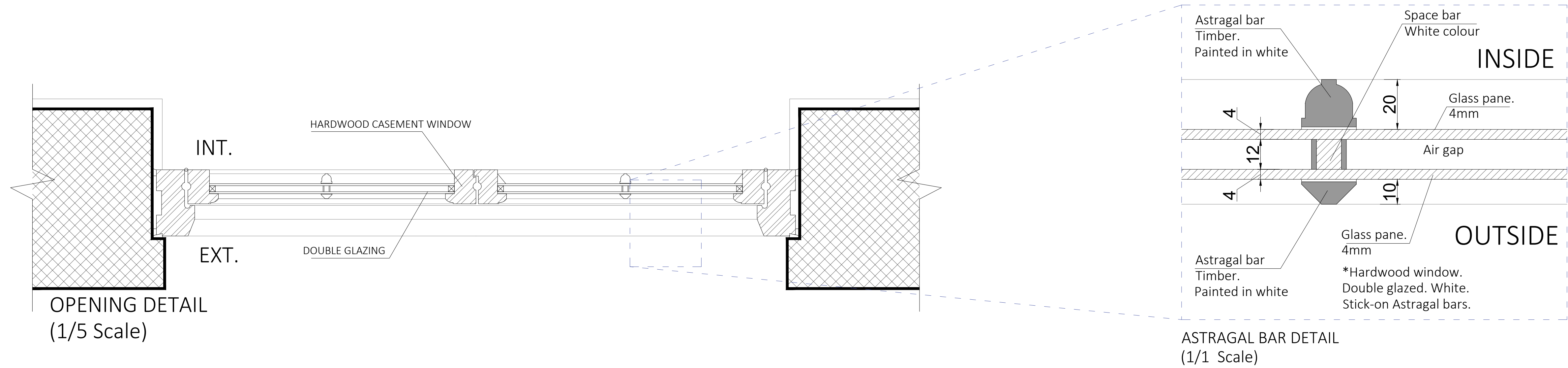

Internal view.  
Manufacturer sample



External view.  
Manufacturer sample

Pos: 005  
Qty: 1  
Hardwood French doors  
In white  
NED2-02  
Perimeter: 6m

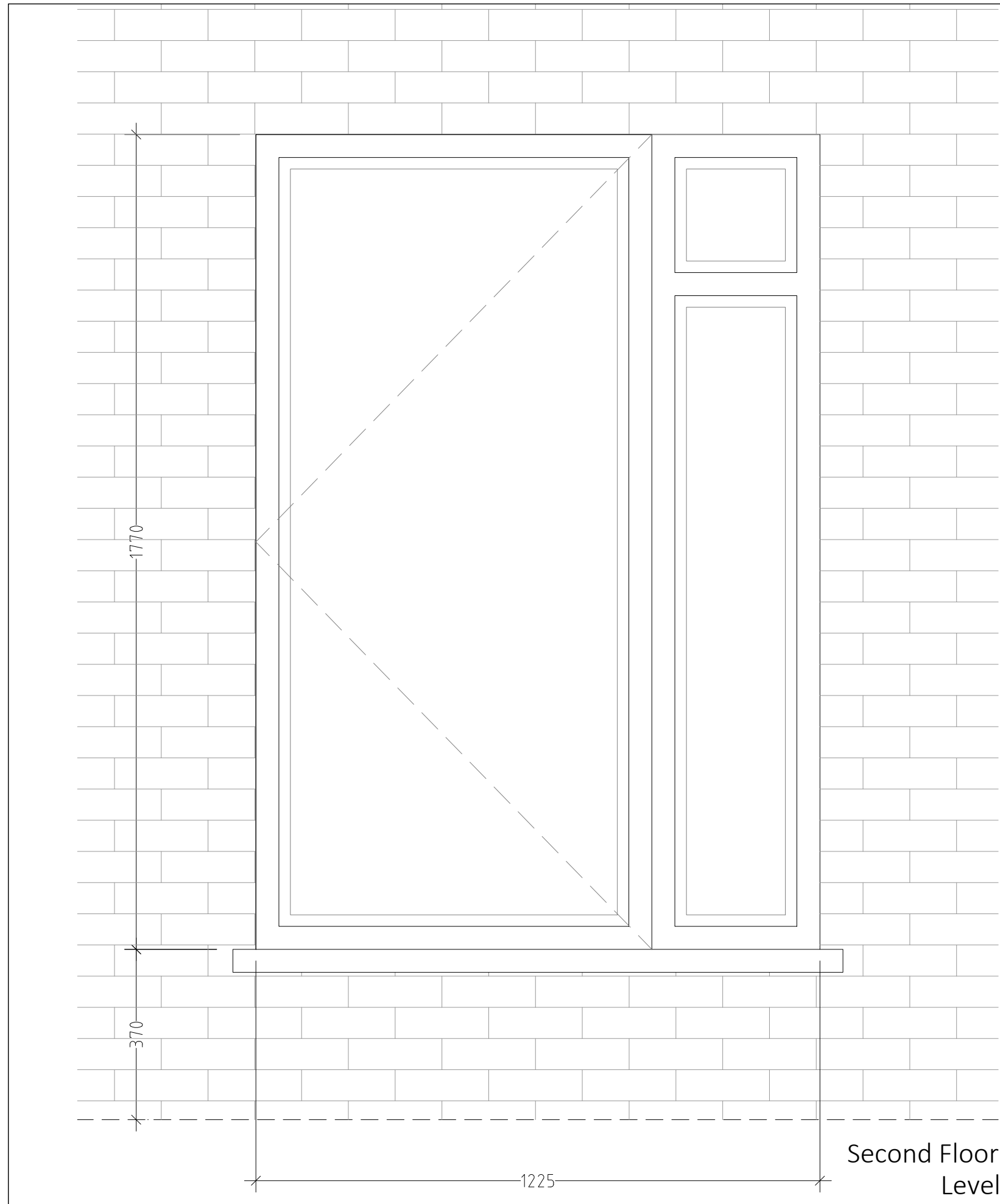
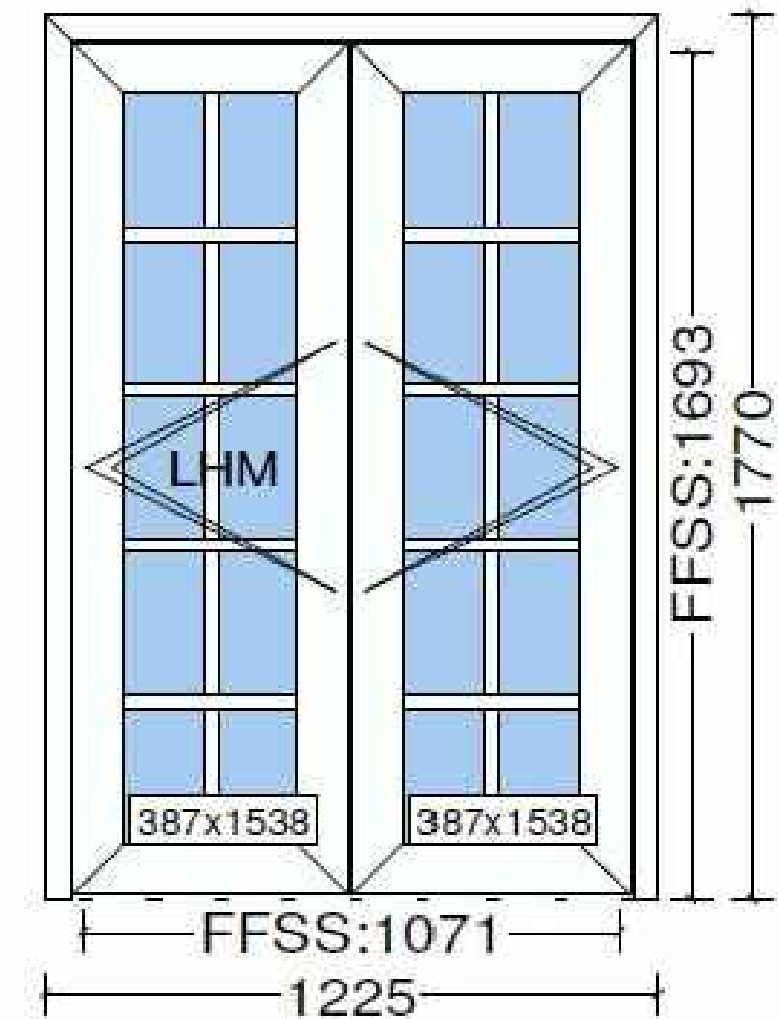

Existing

NED 2-02

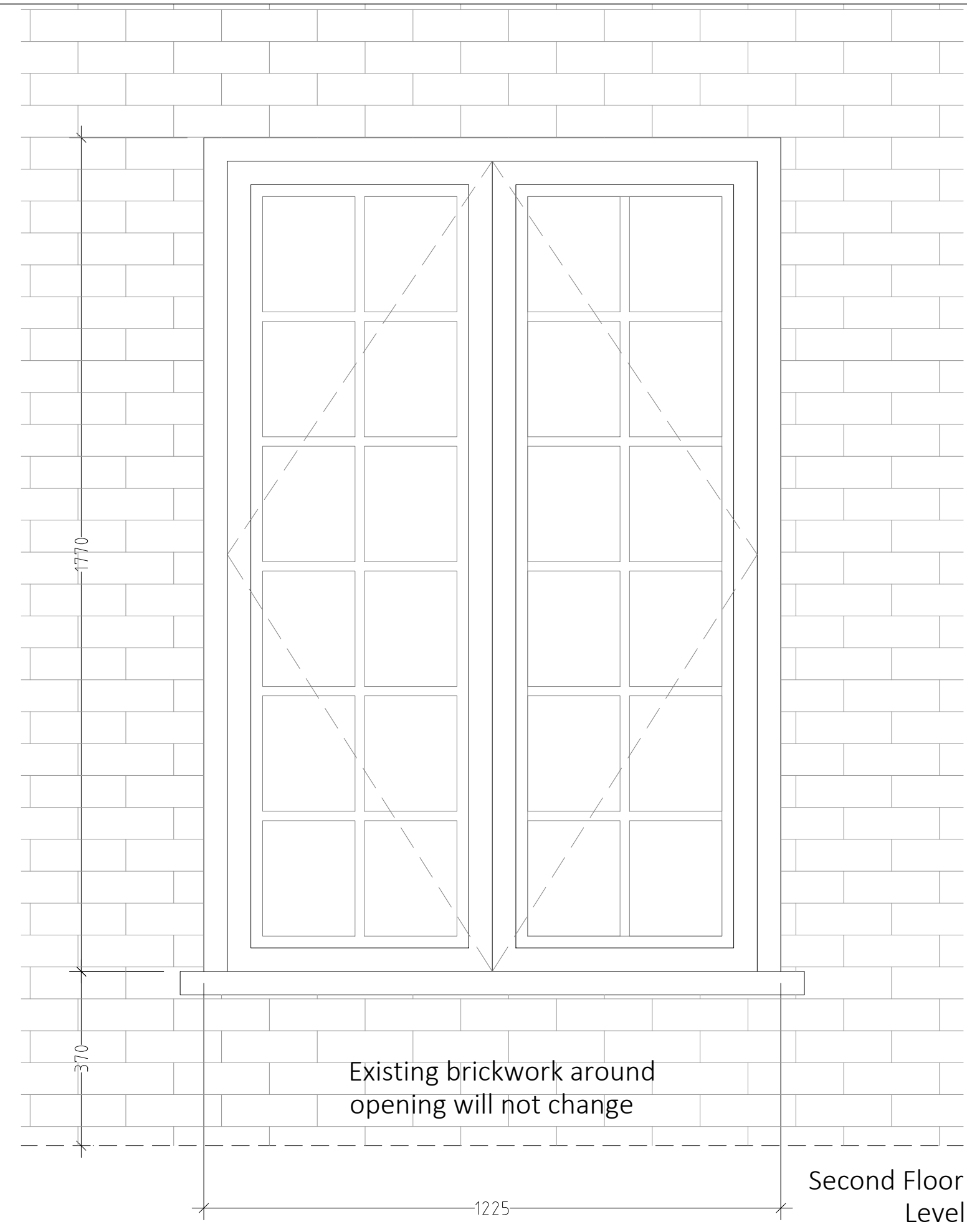
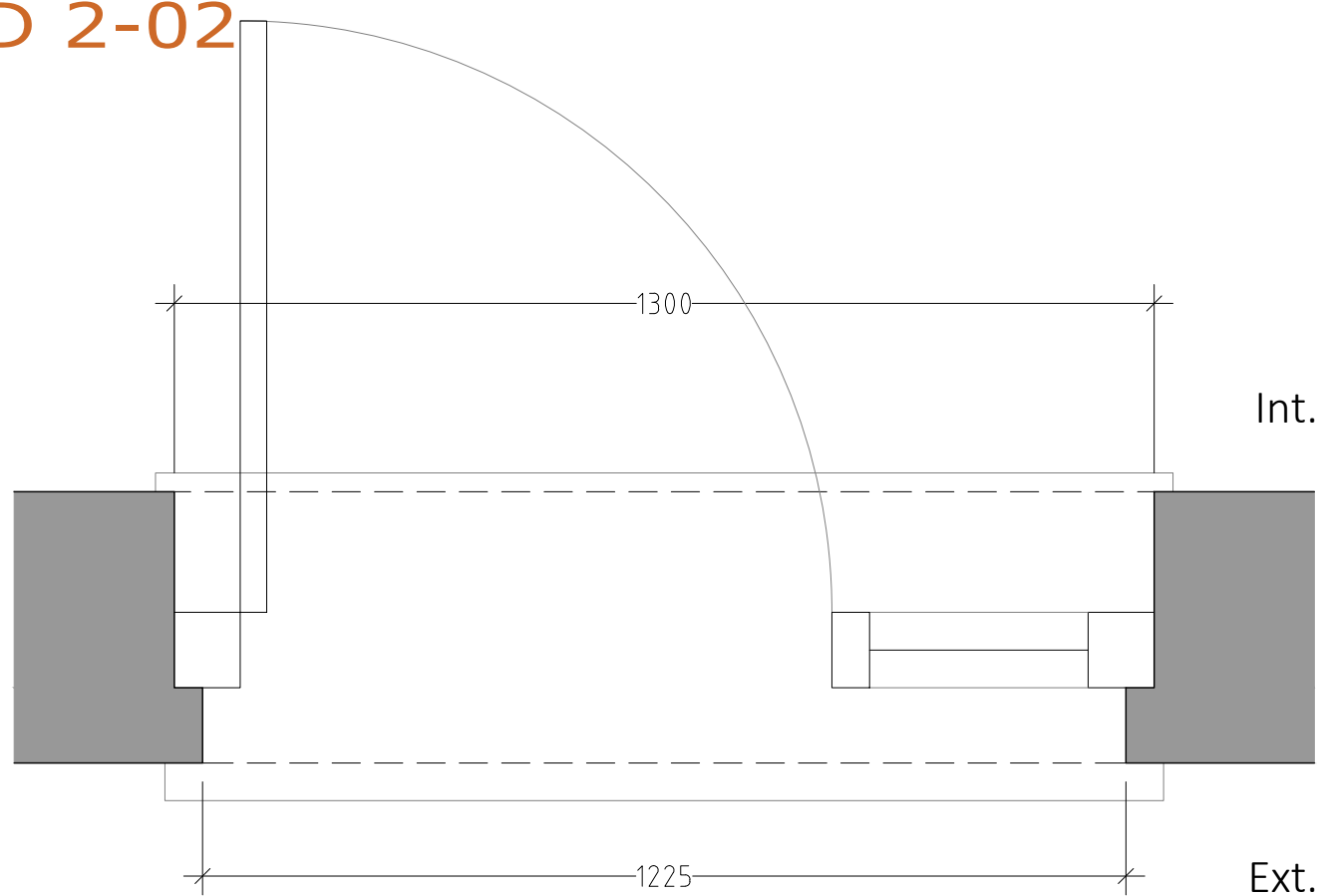

Proposed

NED 2-02

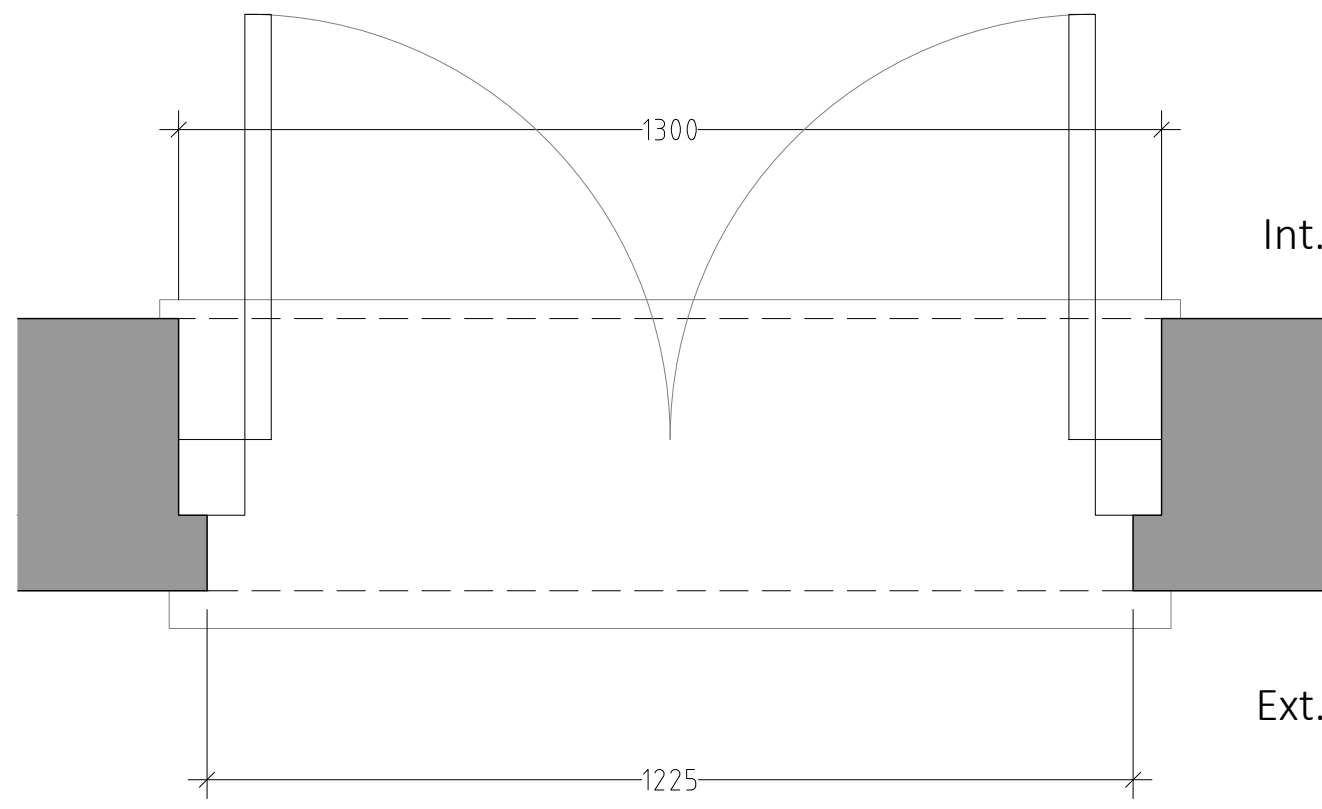

0 0.1 0.2 0.3 0.4 0.5m

**PROJECTION ARCHITECTS**  
7, 30 GLOUCESTER CRESCENT  
LONDON  
NW1 7DL  
TEL: 02078 134562  
ARCHITECT@PROJECTIONARCHITECTS.COM  
WWW.PROJECTIONARCHITECTS.COM

**RIBA** **arb**  
Chartered Practice

**PLEASE NOTE**  
1. All dimensions to be verified on site.  
2. All dimensions are to be indicated.  
3. No work shall commence until all approvals and agreements have been obtained.  
These include: Planning, Building Regulations, Thames Water and any other.  
4. The Copyright of this drawing belongs to Projection Architects Ltd.

**CLIENT**  
JESSICA & CHRISTIAN  
TSCHIRDEWAHN

**PROJECT**  
FLAT  
REFURBISHMENT

**ADDRESS**  
20 East Heath Road,  
Hampstead, London,  
NW3 1AJ

**TITLE**  
Schedule of Windows  
NED 2-02

**DATE**  
07/10/19

**PROJECT NUM:**  
P-19.009

**SCALE**  
1/10 (@ A1)

**DRAWING NUM:**  
W-07

**REV**  
F

**STATUS**  
BC

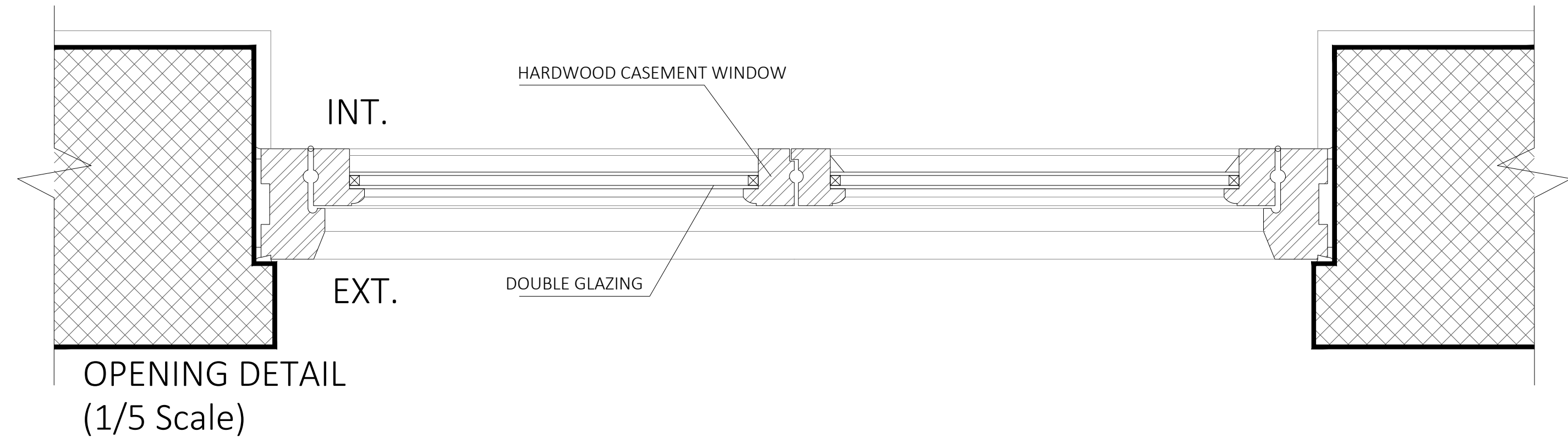

Pos: 011  
Qty: 1  
Hardwood Casement  
windows  
Inward opening  
In white  
NW3-01  
Perimeter: 4.8m

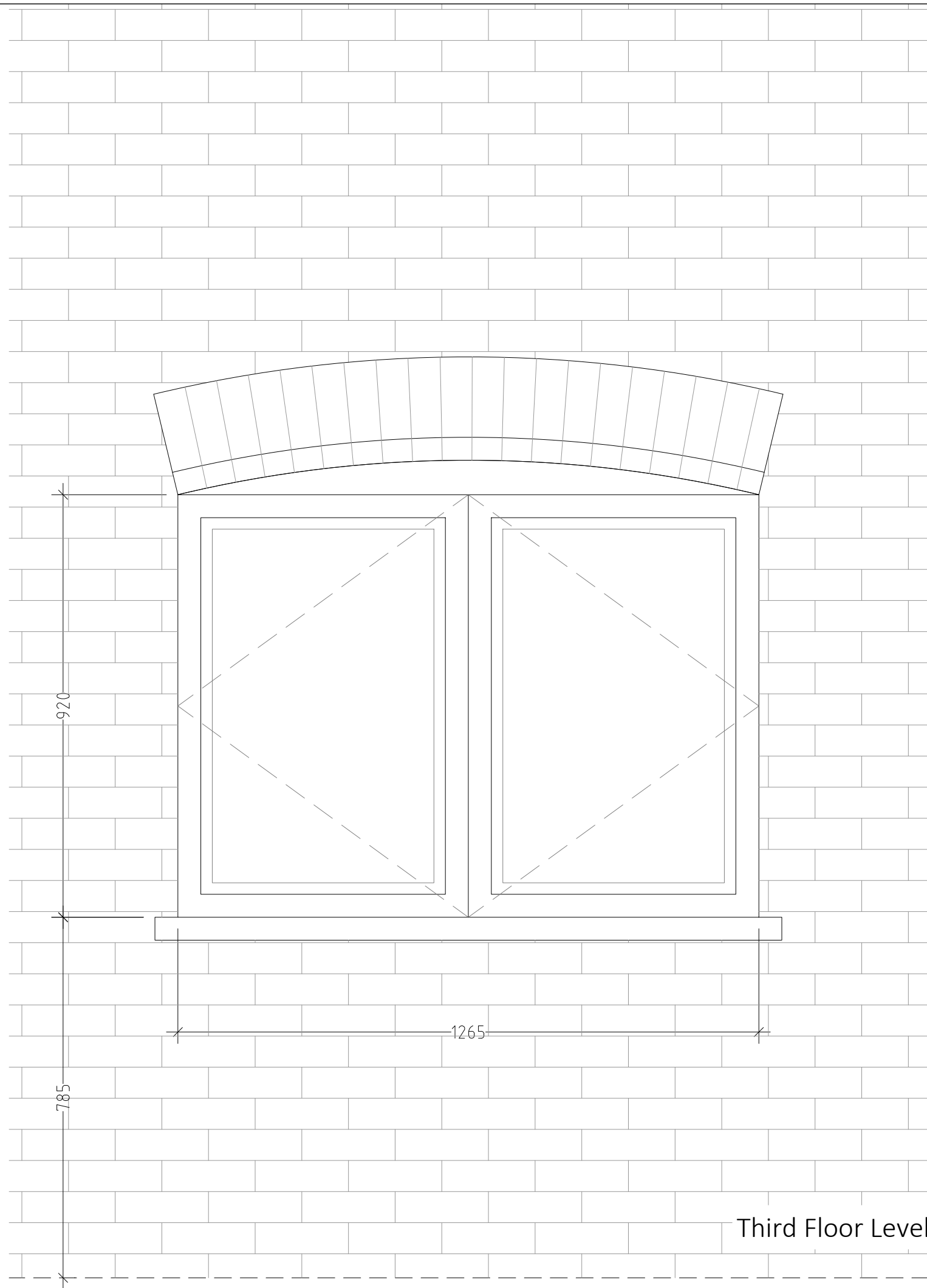
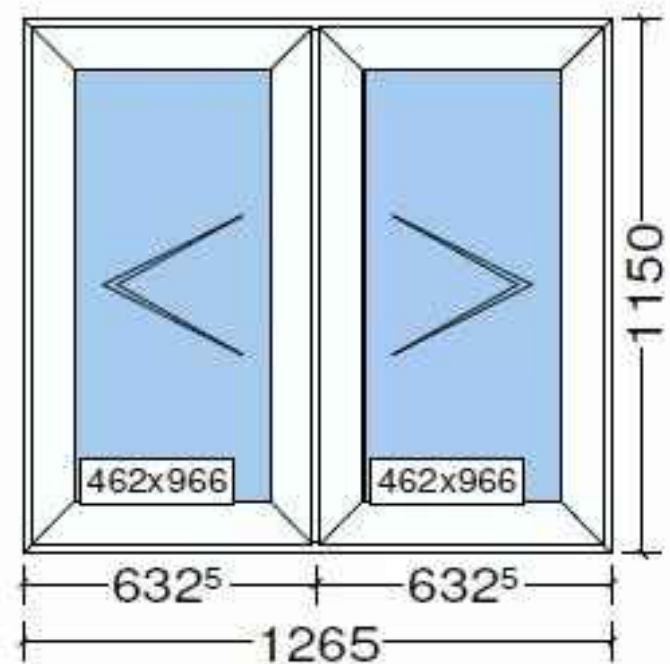

Existing

NW 3-01

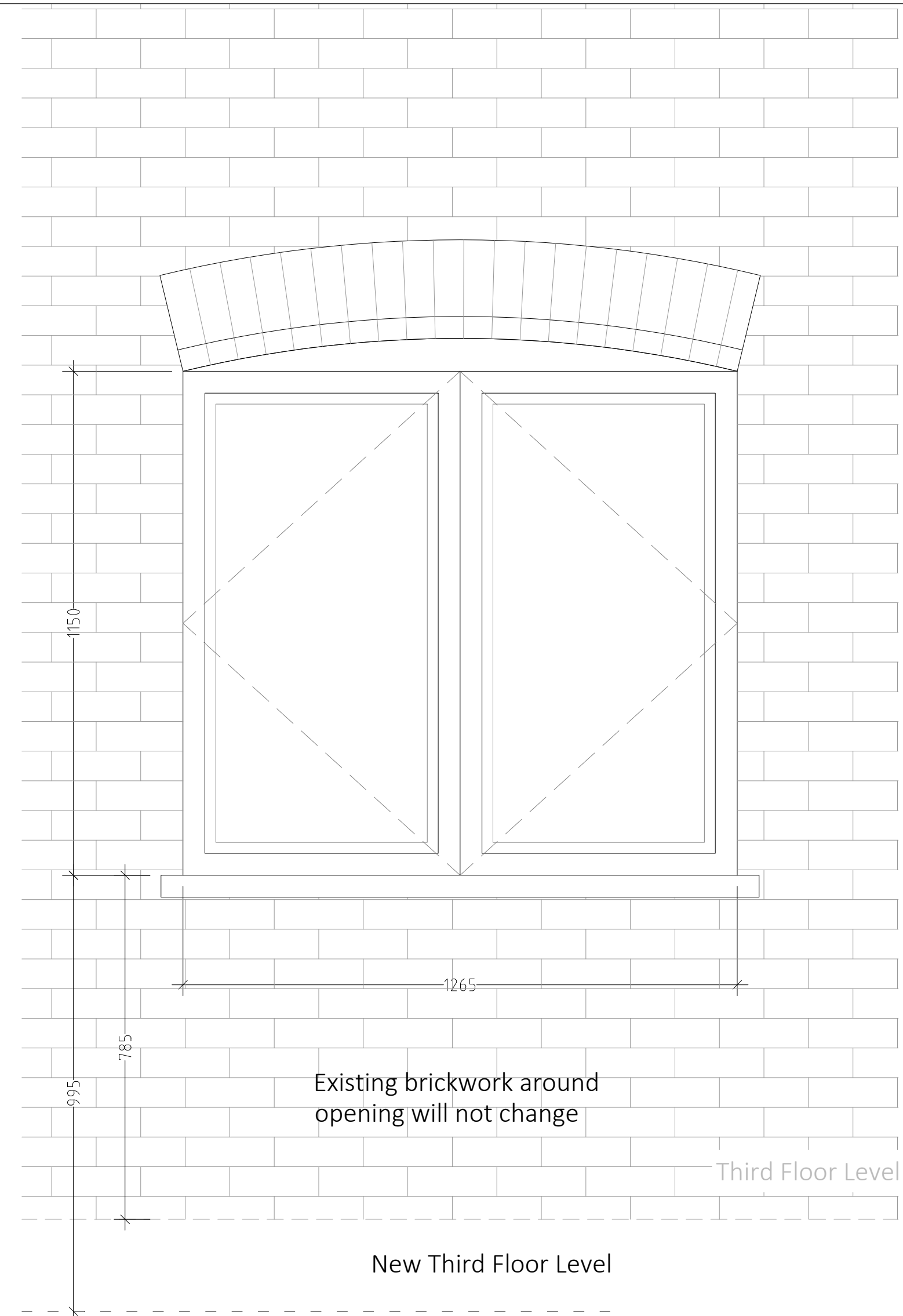
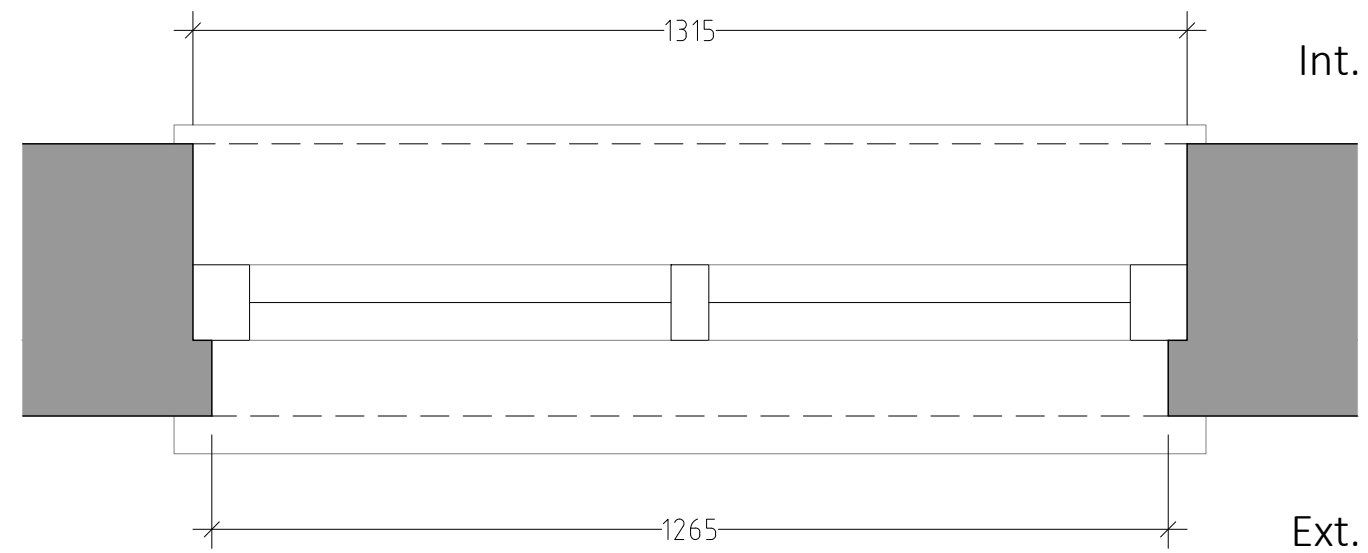

Proposed

NW 3-01

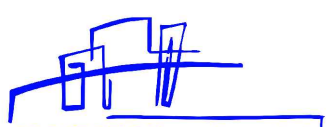
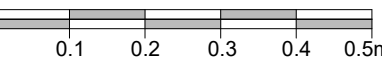
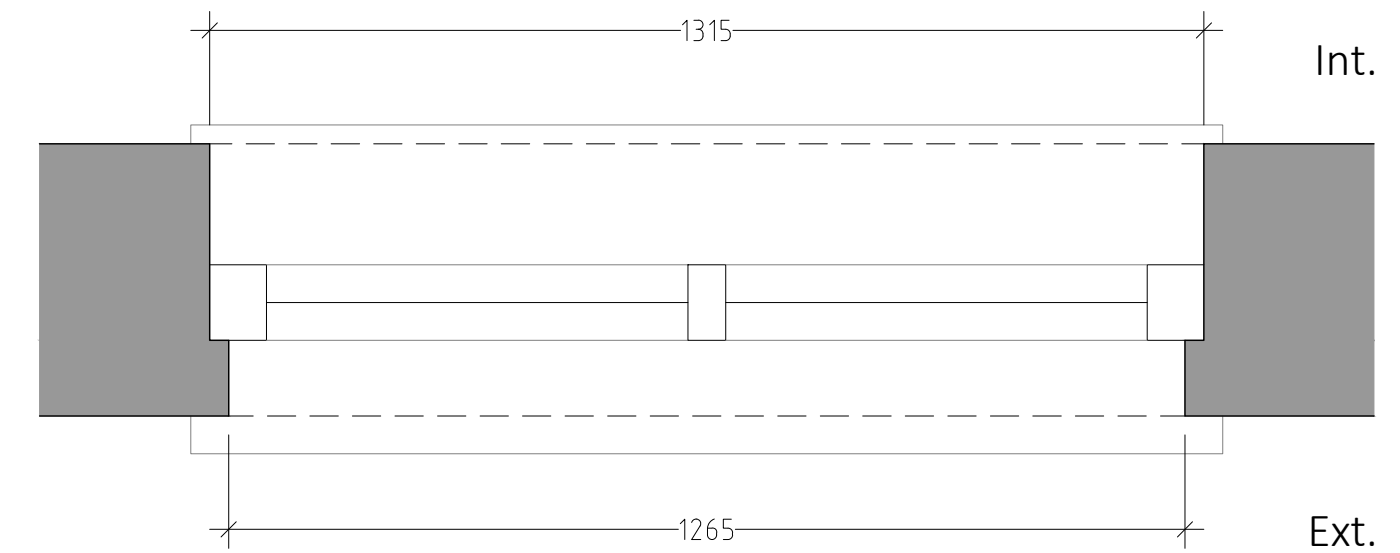

7, 30 GLOUCESTER CRESCENT  
LONDON  
NW1 7DL

TEL: 02078 134562  
ARCHITECT@PROJECTIONARCHITECTS.COM  
WWW.PROJECTIONARCHITECTS.COM

RIBA #  
Chartered Practice

PLEASE NOTE  
1. All dimensions to be verified on site.  
2. All dimensions are in millimeters.  
3. No work shall commence until all approvals and  
agreements have been obtained.  
These include: Planning, Building Regulations,  
Thames Water and any other.  
A. The Copyright of this drawing belongs to  
Projection Architects Ltd.

CLIENT  
JESSICA & CHRISTIAN  
TSCHIRDEWAHN

PROJECT  
FLAT  
REFURBISHMENT

ADDRESS  
20 East Heath Road,  
Hampstead, London,  
NW3 1AJ

TITLE  
Schedule of Windows  
NW 3-01

DATE  
07/10/19

PROJECT NUM:  
P-19.009

SCALE  
1:10 (@ A1)

DRAWING NUM:  
W-08

REV. F STATUS BC



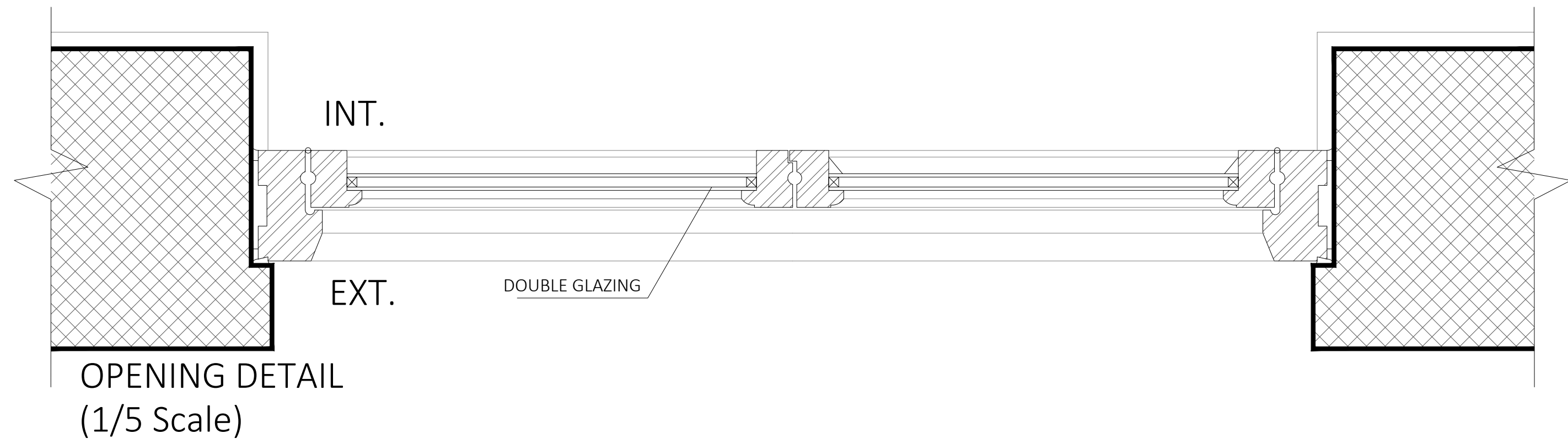

Pos: 017  
Qty: 1  
Cortizo COR 70  
INDUSTRIAL Basic  
NW3-02  
Perimeter: 5.6m

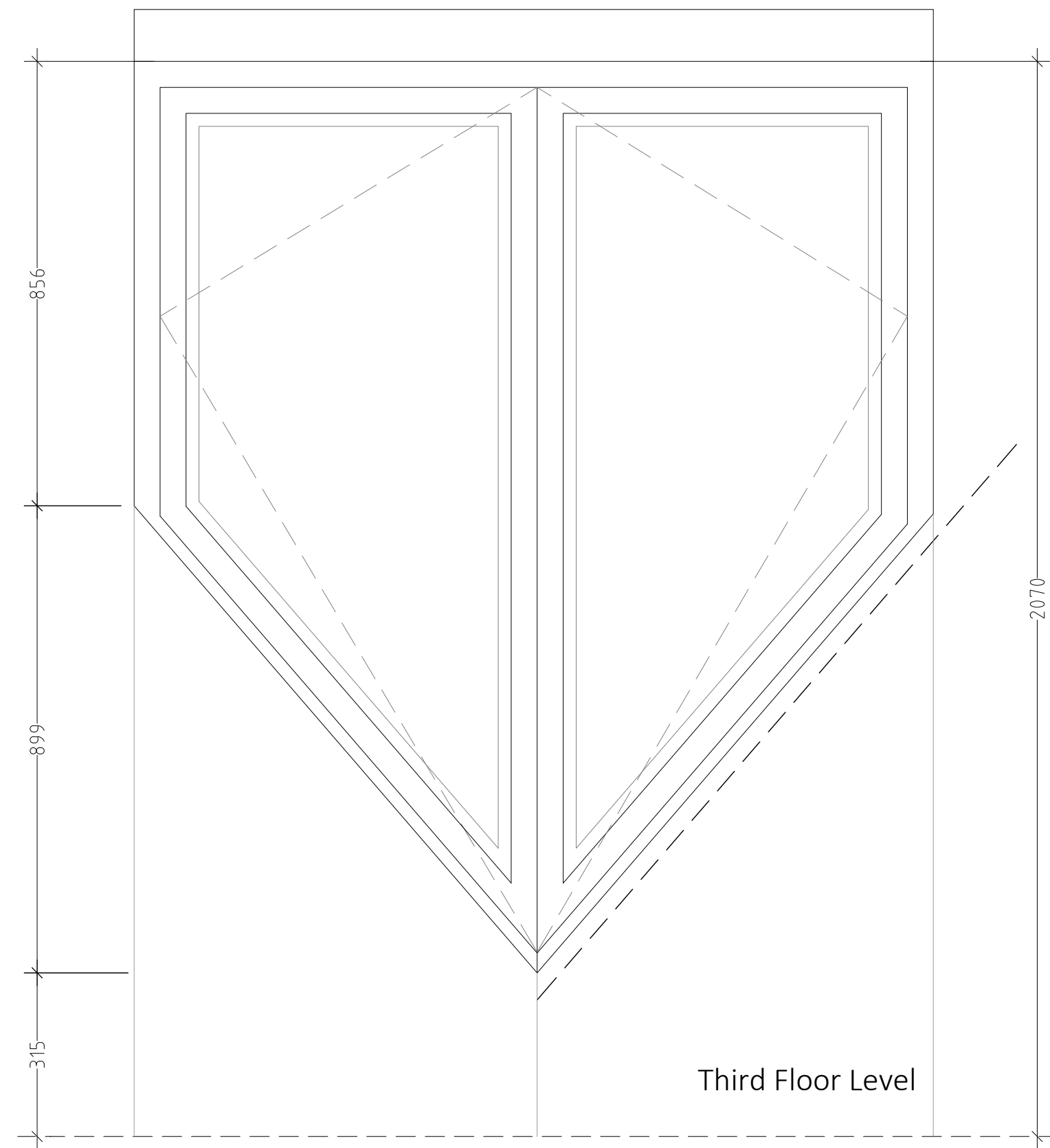
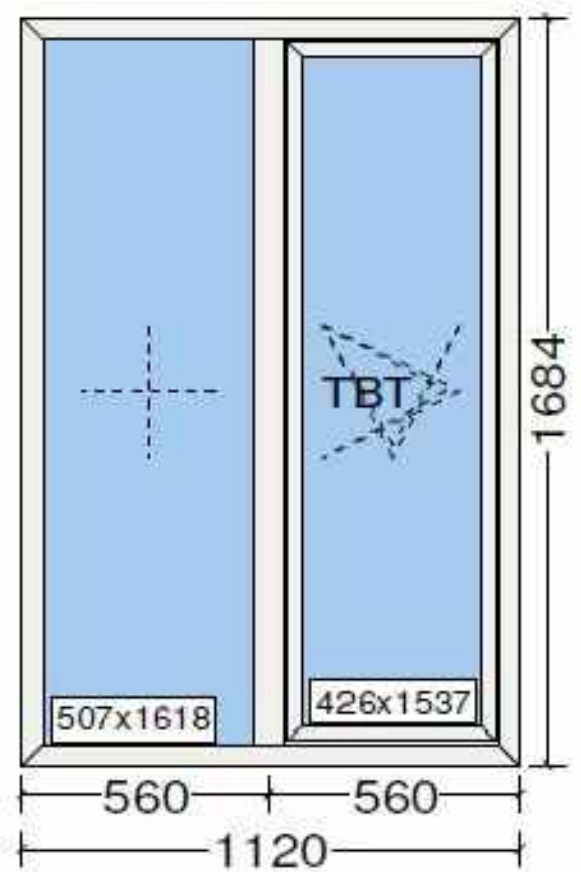

Existing

NW 3-02

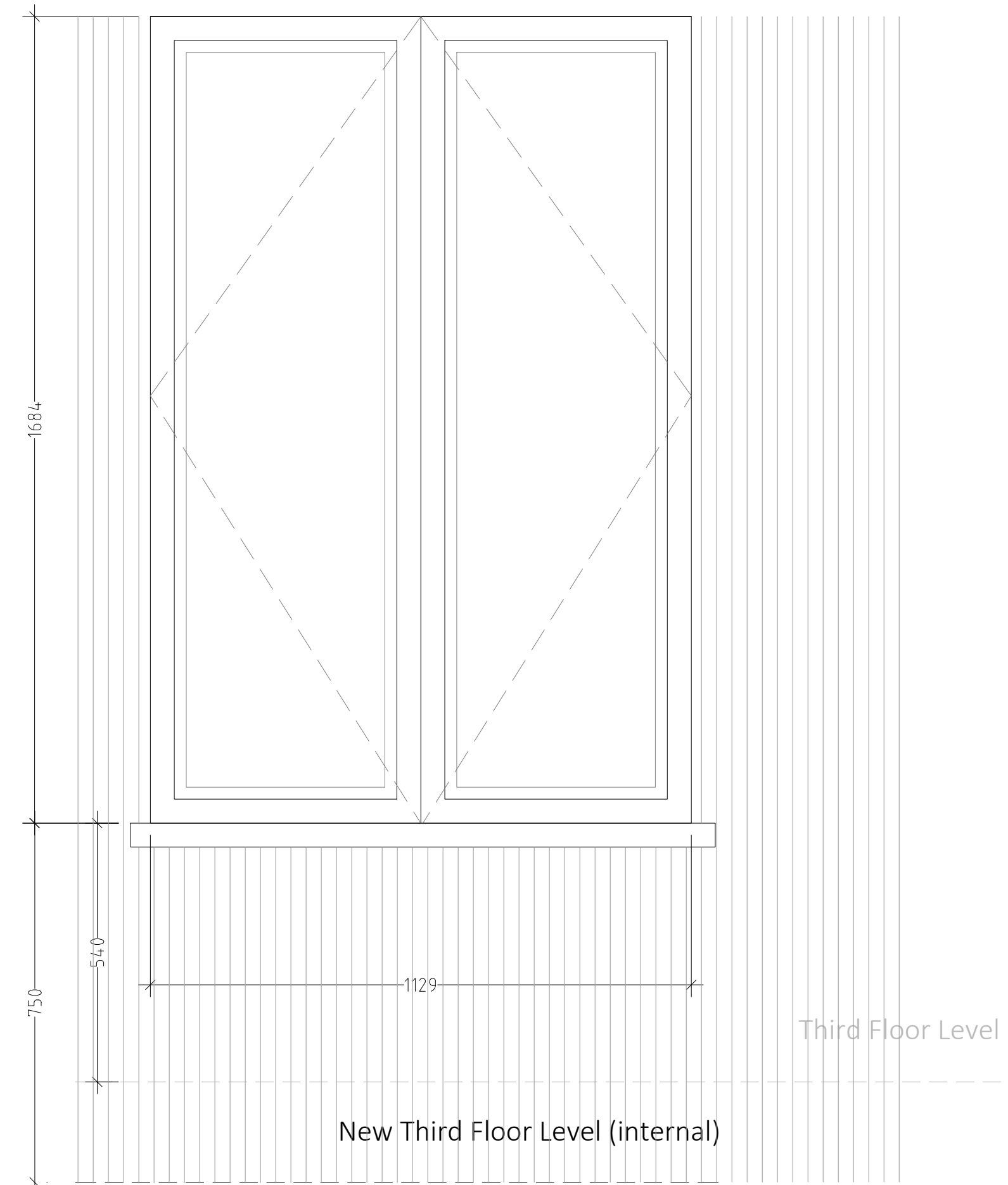
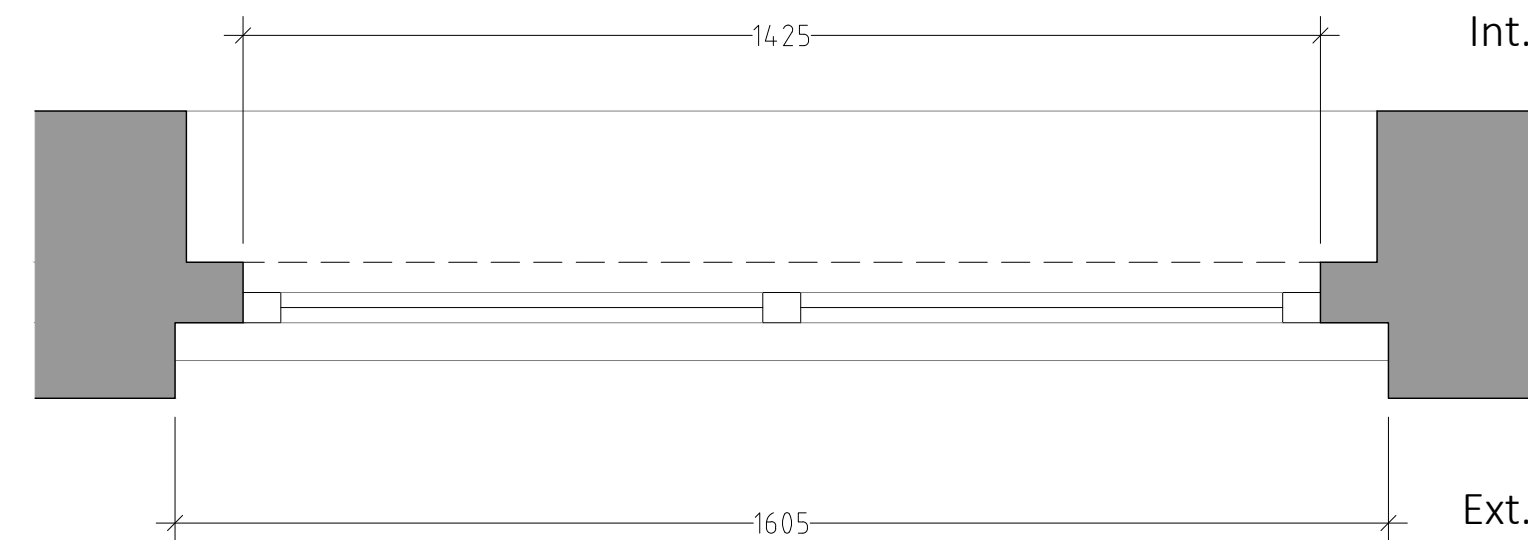

Proposed

NW 3-02

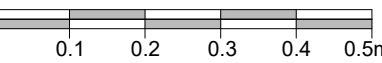
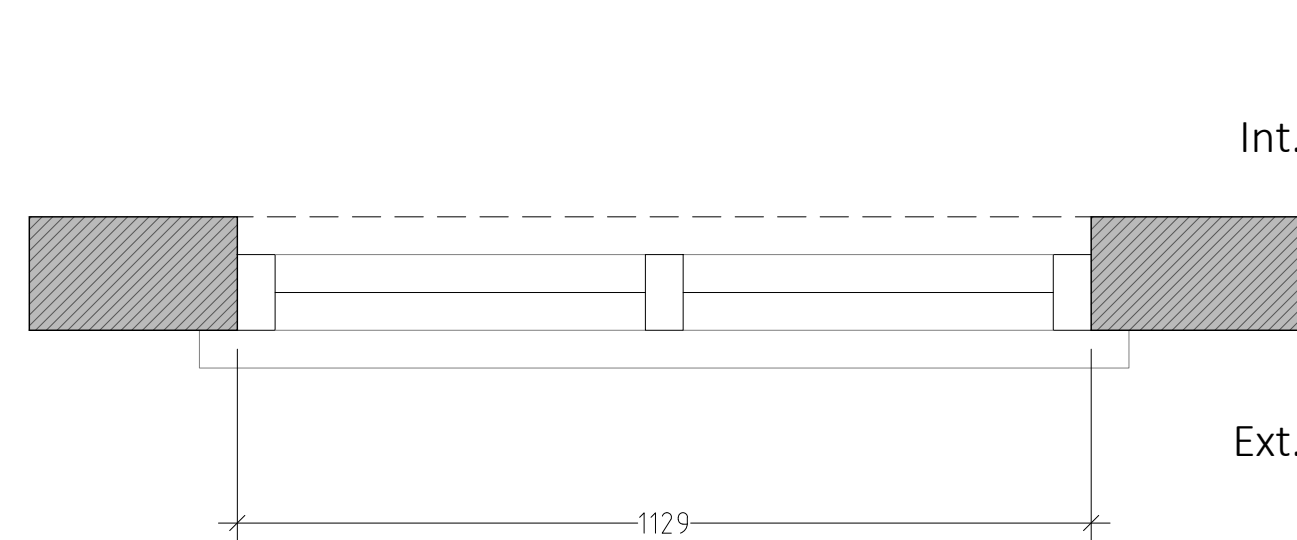

7, 30 GLOUCESTER CRESCENT  
LONDON  
NW1 7DL  
TEL: 02078 134562  
ARCHITECT@PROJECTIONARCHITECTS.COM  
WWW.PROJECTIONARCHITECTS.COM

RIBA # arb  
Chartered Practice

PLEASE NOTE:  
1. All dimensions to be verified on site.  
2. All dimensions are to be indicated.  
3. No work shall commence until all approvals and agreements have been obtained.  
These include: Planning, Building Regulations, Thames Water and any other.  
A. The Copyright of this drawing belongs to Projection Architects Ltd.

CLIENT  
JESSICA & CHRISTIAN  
TSCHIRDEWAHN

PROJECT  
FLAT  
REFURBISHMENT

ADDRESS  
20 East Heath Road,  
Hampstead, London,  
NW3 1AJ

TITLE  
Schedule of Windows  
NW 3-02

DATE  
07/10/19

PROJECT NUM:  
P-19.009

SCALE  
1:10 (@ A1)

REV. F STATUS BC

DRAWING NUM:  
W-09

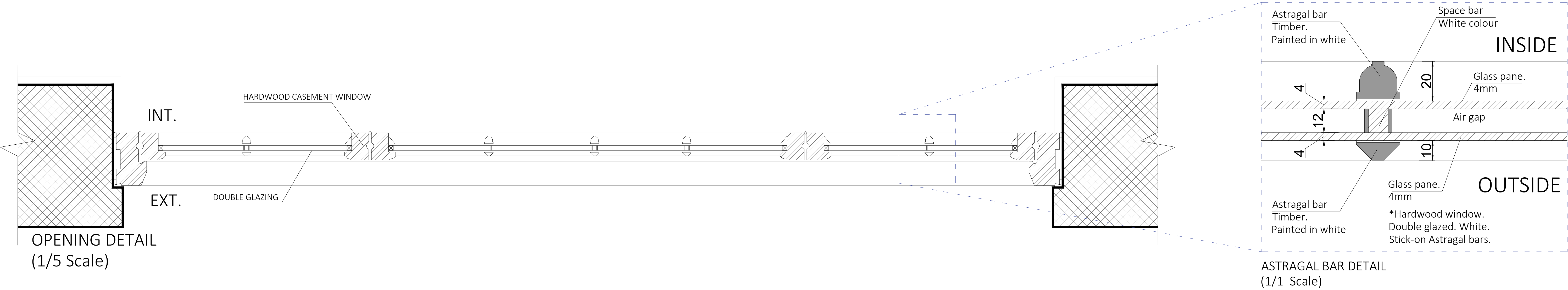

Internal view.  
Manufacturer sample



External view.  
Manufacturer sample

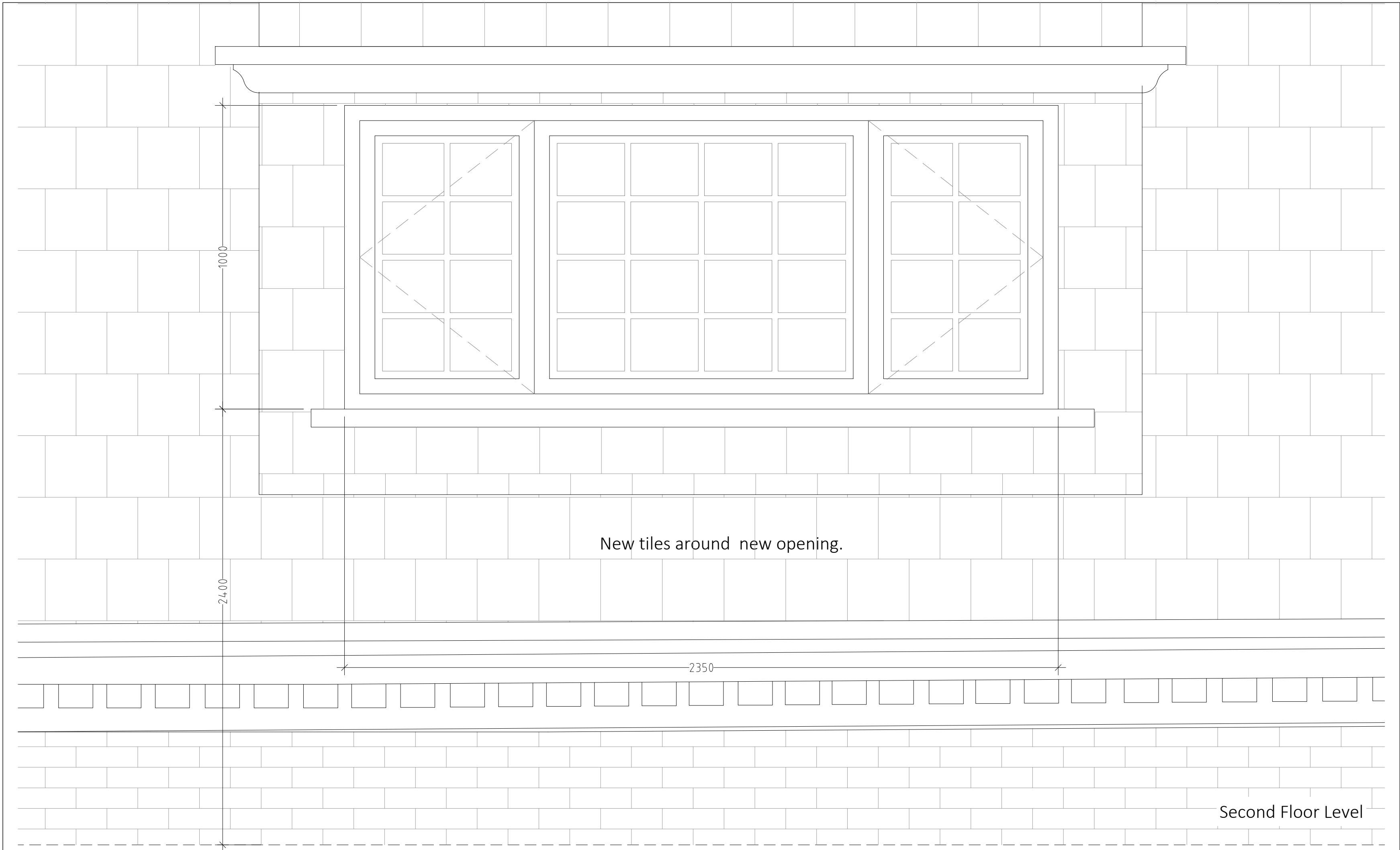

Proposed

NW 3-03

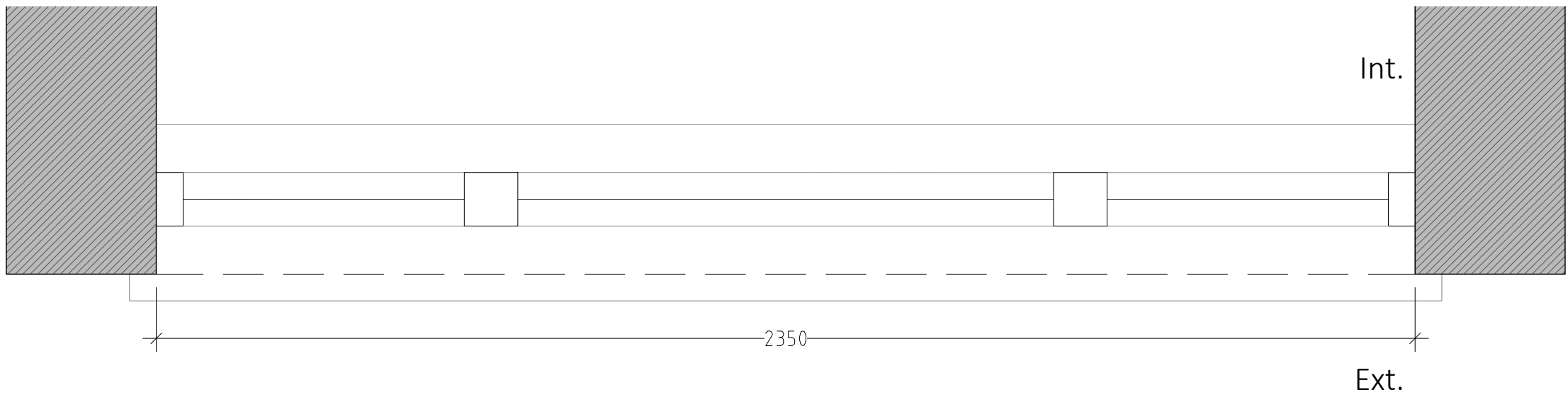

Pos: 006  
Qty: 1  
Hardwood Casement windows  
Inward opening  
In white  
NW3-03  
Perimeter: 6.7m

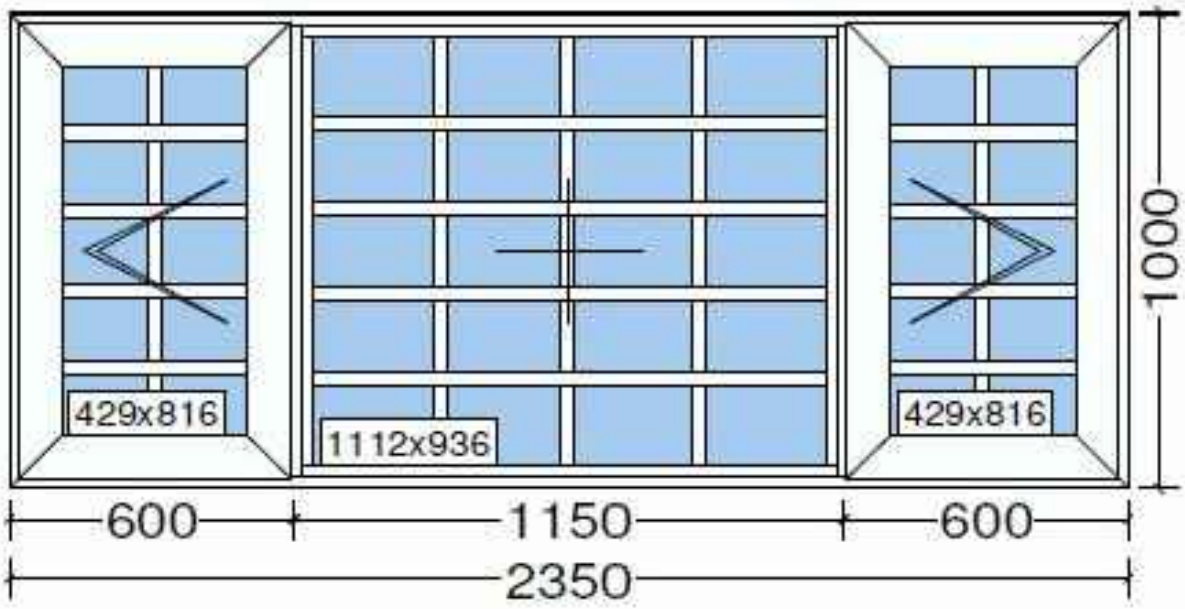

0 0.1 0.2 0.3 0.4 0.5m

**PROJECTION ARCHITECTS**  
7, 30 GLOUCESTER CRESCENT  
LONDON  
NW1 7DL  
TEL: 02078 134562  
ARCHITECT@PROJECTIONARCHITECTS.COM  
WWW.PROJECTIONARCHITECTS.COM

**RIBA** **arb**  
Chartered Practice

**PLEASE NOTE**  
1. All dimensions to be verified on site.  
2. All dimensions are to be indicated.  
3. No work shall commence until all approvals and agreements have been obtained.  
These include: Planning, Building Regulations, Thames Water and any other relevant.  
A. The Copyright of this drawing belongs to Projection Architects Ltd.

**CLIENT**  
JESSICA & CHRISTIAN  
TSCHIRDEWAHN

**PROJECT**  
FLAT  
REFURBISHMENT

**ADDRESS**  
20 East Heath Road,  
Hampstead, London,  
NW3 1AJ

**TITLE**  
Schedule of Windows  
NW 3-03

**DATE**  
07/10/19

**PROJECT NUM:**  
P-19.009

**SCALE**  
1/10 (@ A1)

**DRAWING NUM:**  
W-10

**REV.**  
F

**STATUS**  
BC



Pos: 018  
Qty: 1  
Cortizo VISION Track Stainless  
Steel - Hi  
Perimeter: 7.7m

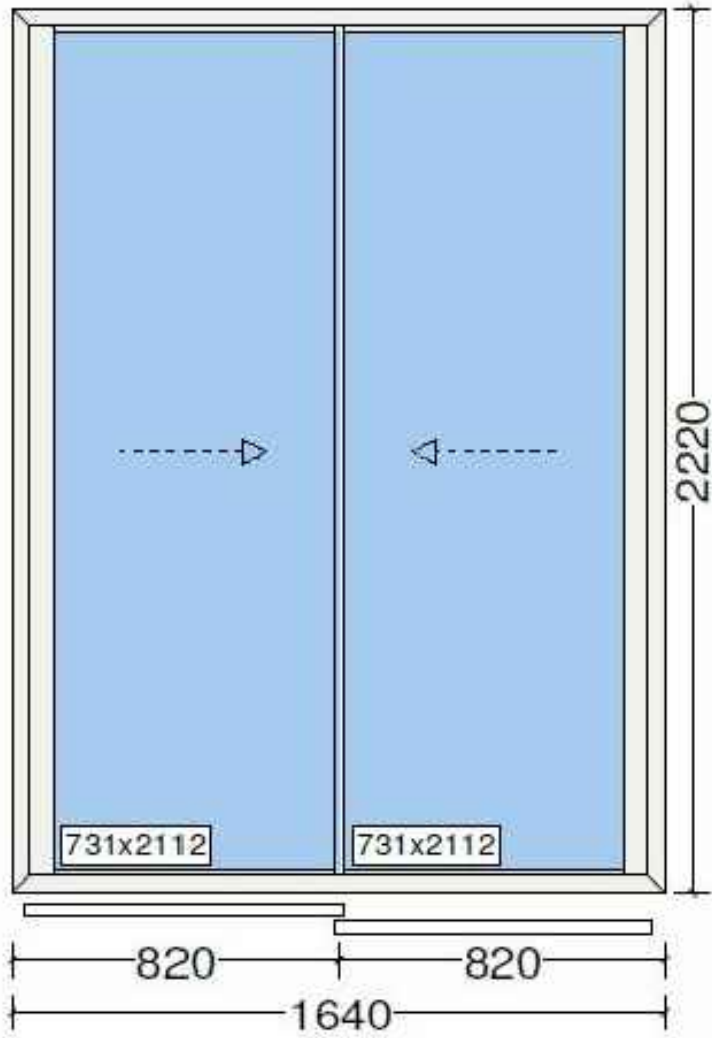

Quantity of Positions: 12  
Total Perimeter: 71.8m

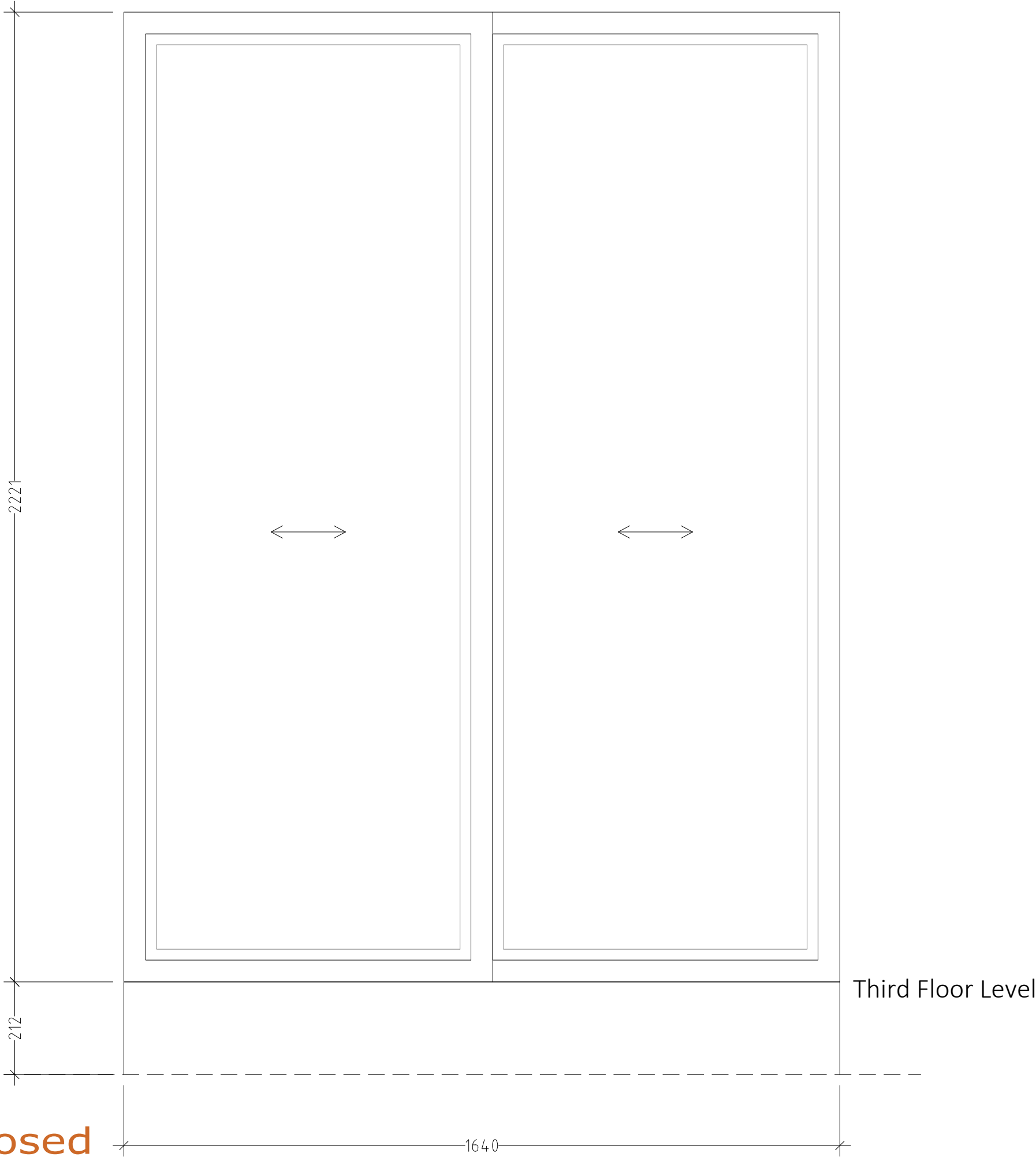

Pos: 019  
Qty: 1  
Schüco ASS 70 FD (Open Out) frame all-around Standard  
NED3-02  
Perimeter: 6.2m

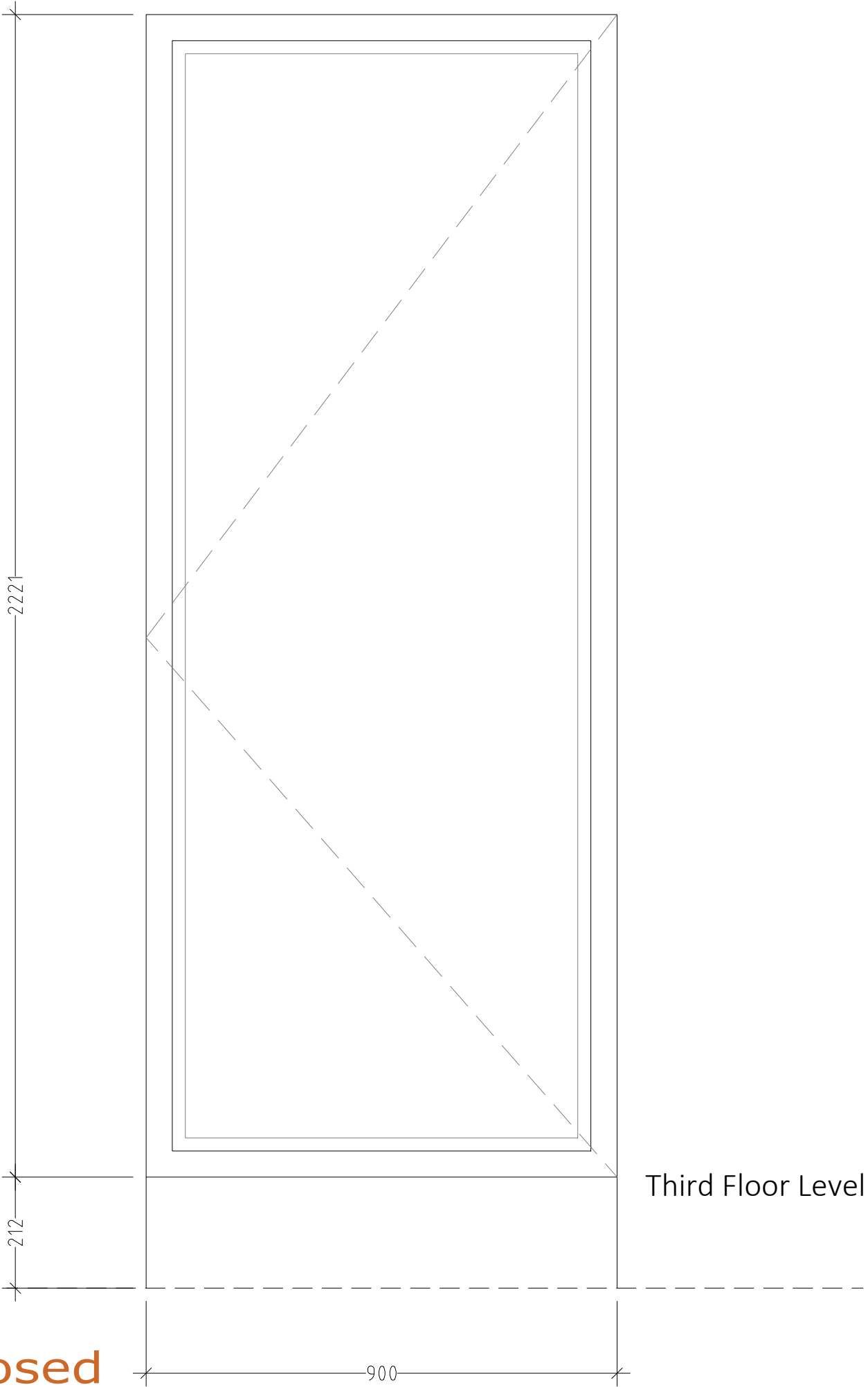
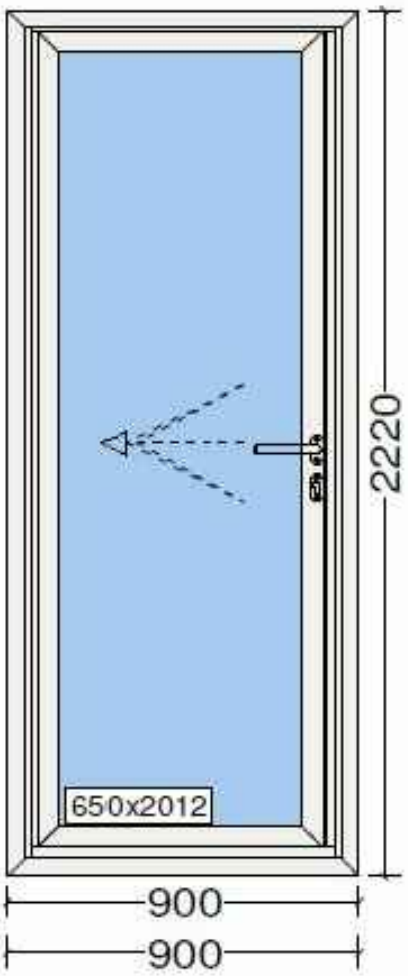

Proposed

NED 3-01

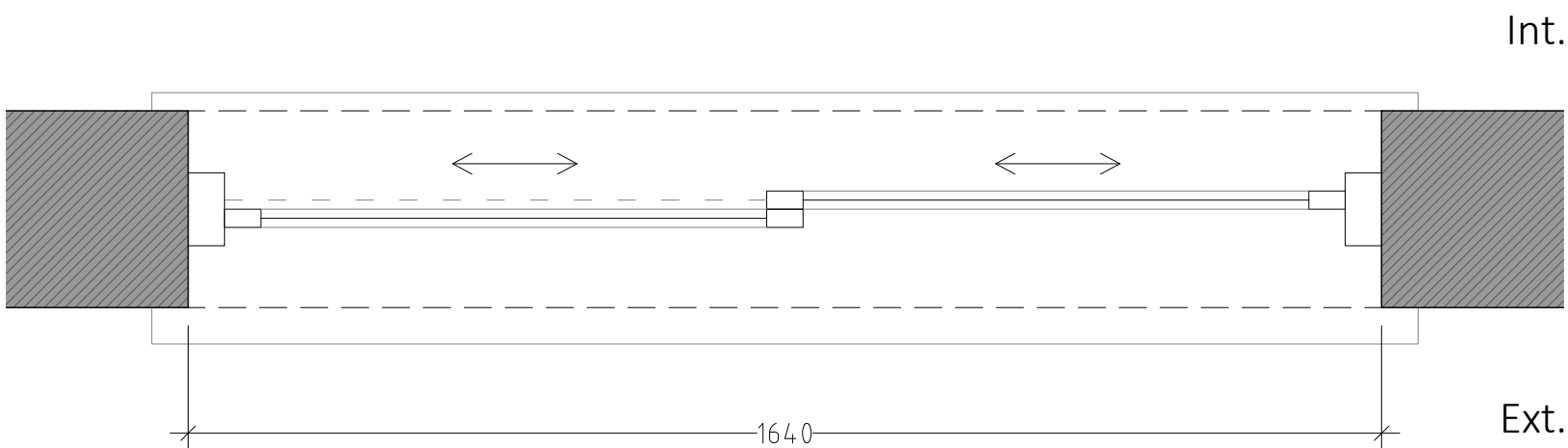

Proposed

NED 3-02

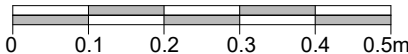
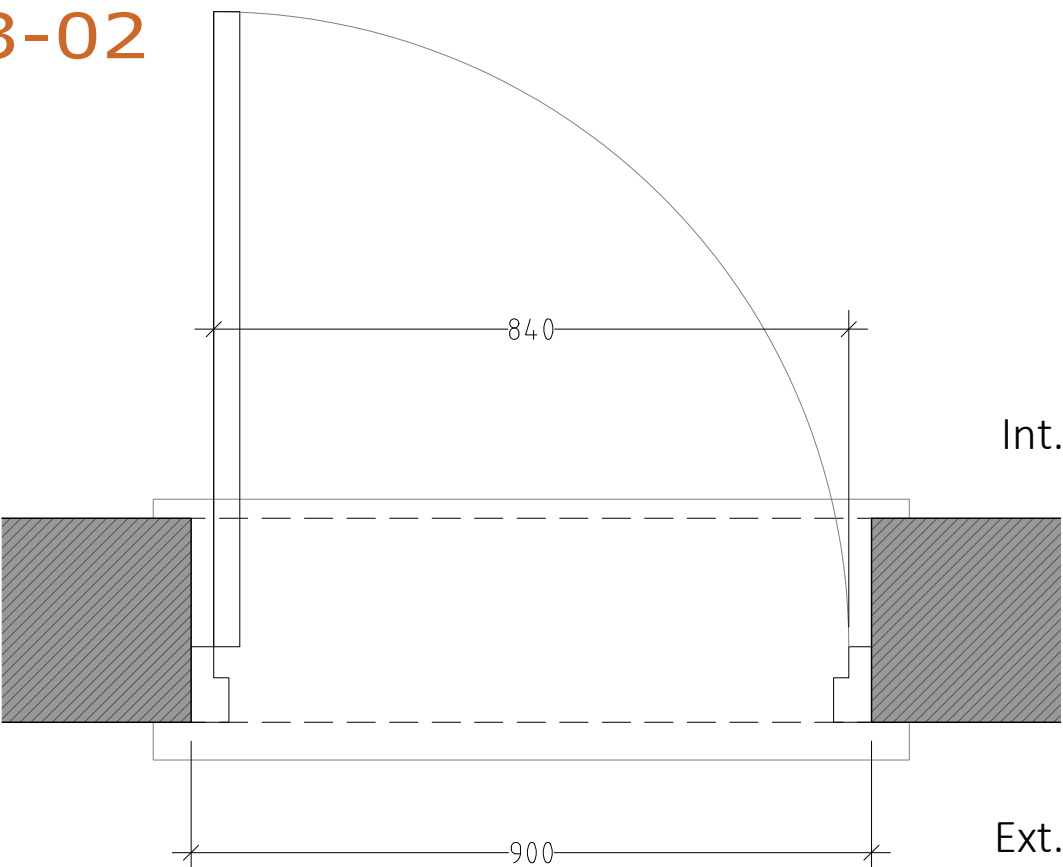



7, 30 GLOUCESTER CRESCENT  
LONDON  
NW1 7DL  
TEL: 02078 134562  
ARCHITECT@PROJECTIONARCHITECTS.COM  
WWW.PROJECTIONARCHITECTS.COM

RIBA #  
Chartered Practice

arb  
Architects Registration Board

PLEASE NOTE  
1. All dimensions to be verified on site.  
2. All dimensions are in millimeters.  
3. No work shall commence until all approvals and agreements have been obtained.  
These include: Planning, Building Regulations, Thames Water and any other.  
A. The Copyright of this drawing belongs to Projection Architects Ltd.

CLIENT  
JESSICA & CHRISTIAN  
TSCHIRDEWAHN

PROJECT  
FLAT  
REFURBISHMENT

ADDRESS  
20 East Heath Road,  
Hampstead, London,  
NW3 1AJ

TITLE  
Schedule of Windows  
NED 3-01 & 3-02

DATE 07/10/19	PROJECT NUM: P-19.009
SCALE 1:10 (@ A3)	DRAWING NUM: W-11
REV. F	STATUS BC

NW 3-04  
Proposed

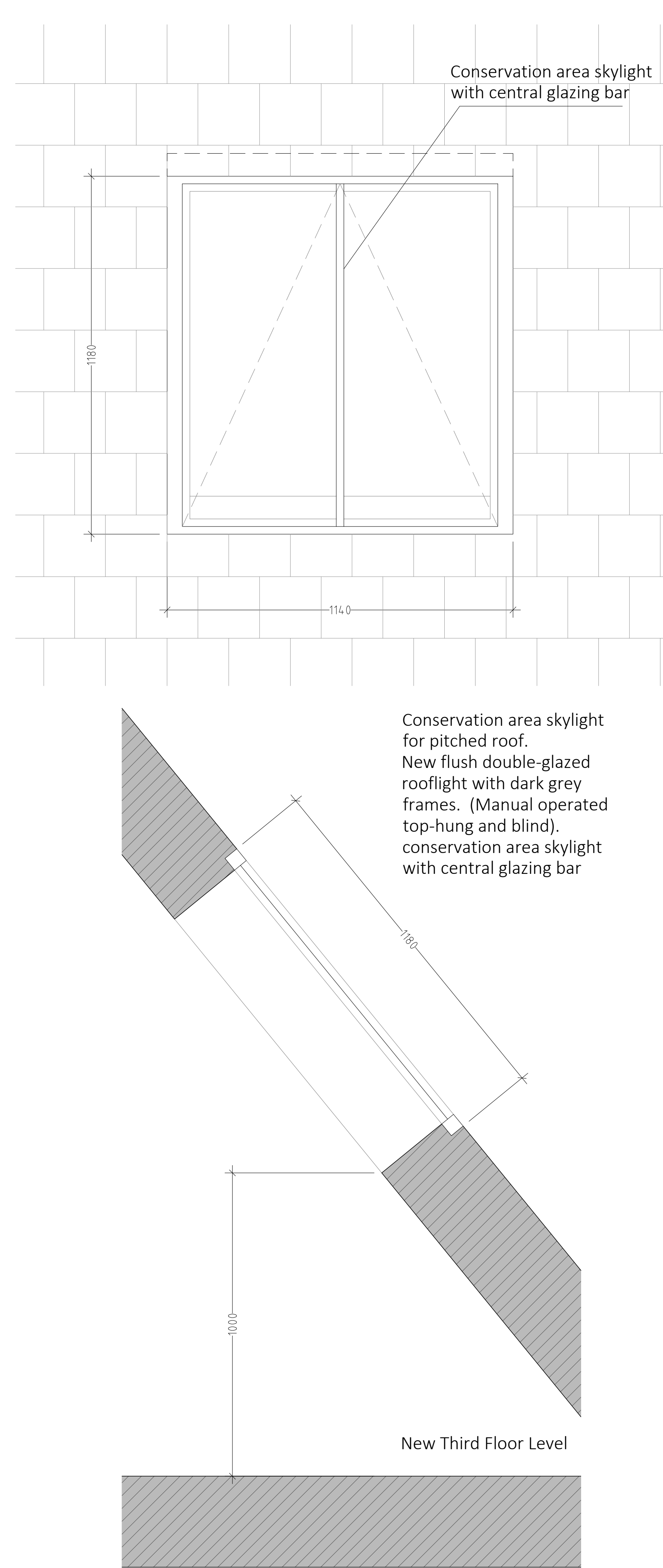

NW 3-05  
Proposed

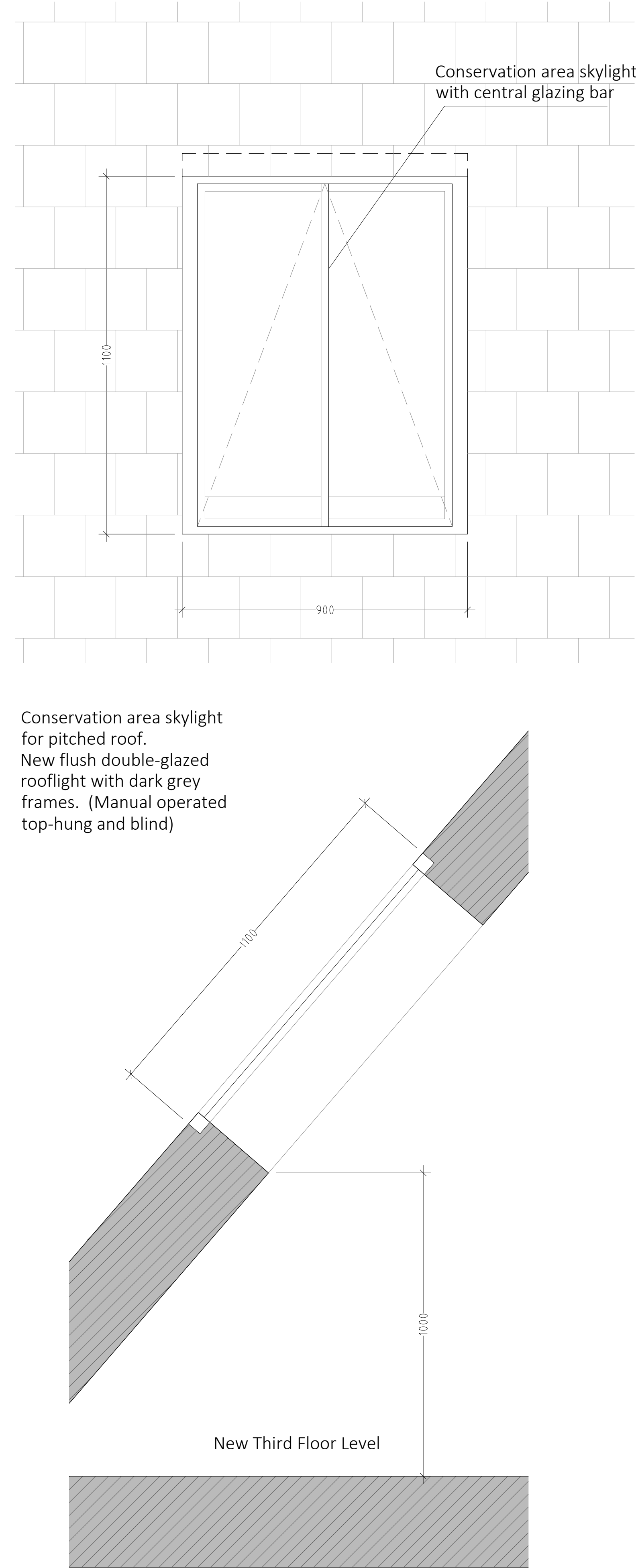

NW 2-04  
Proposed

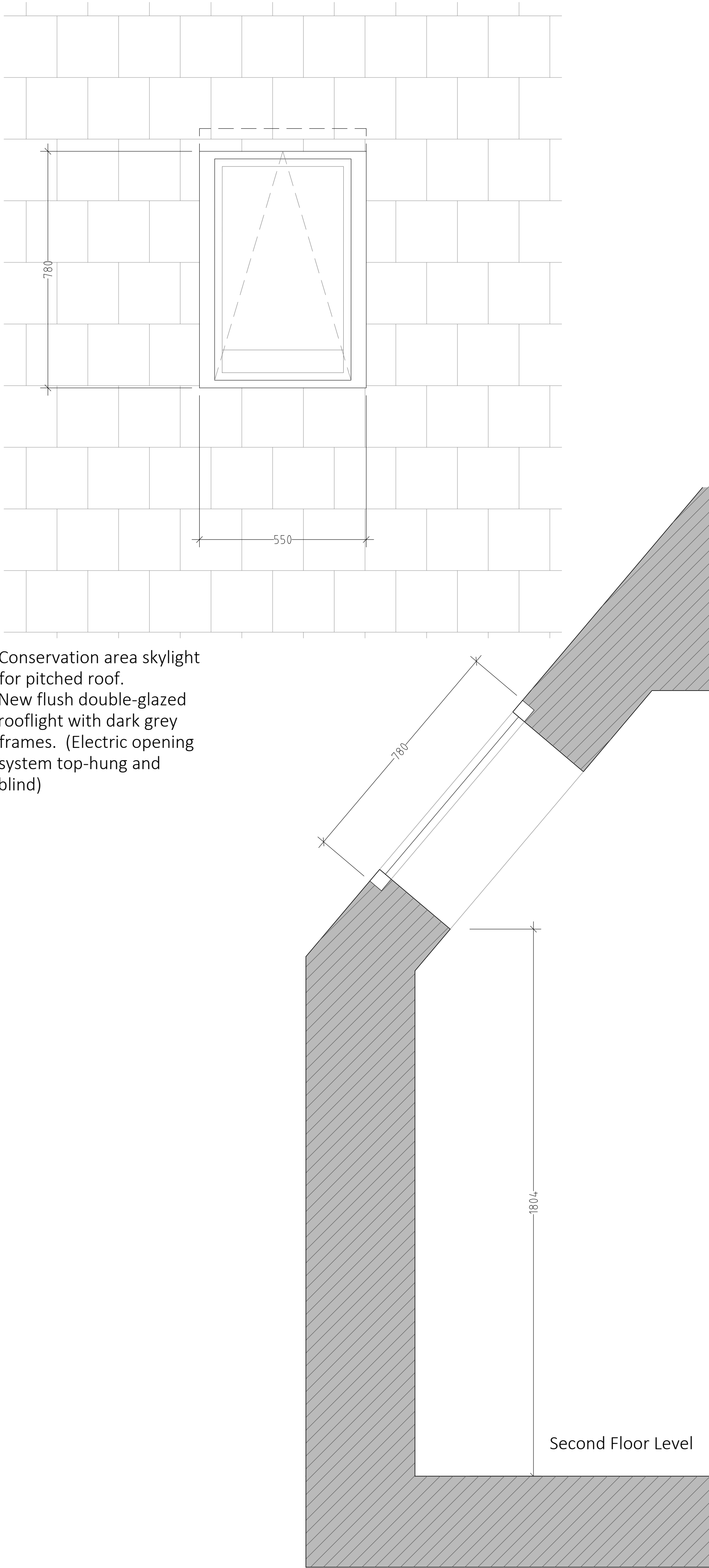



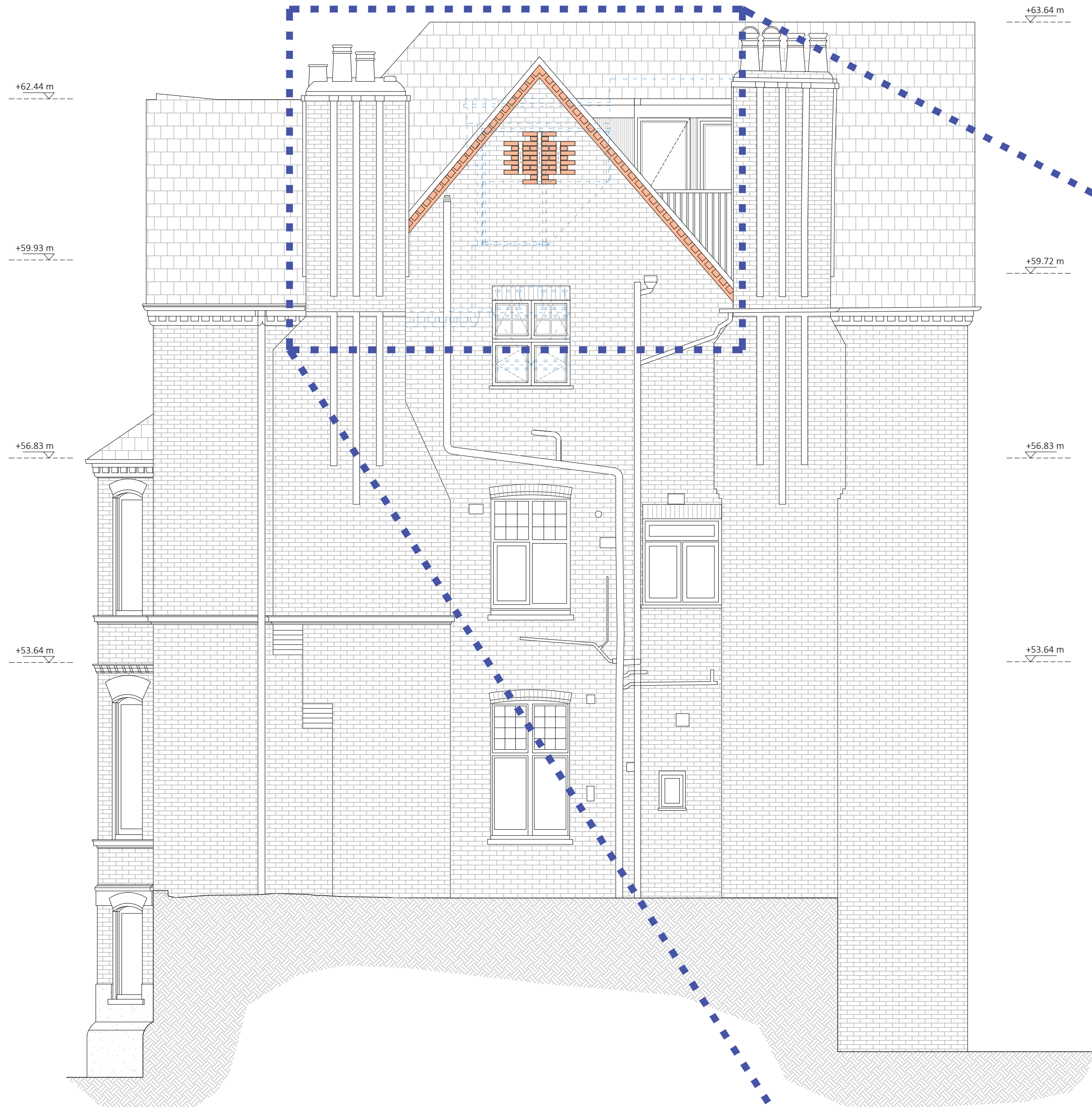

PROPOSED WEST SIDE ELEVATION



PROPOSED WEST SIDE ELEVATION  
(1/50 scale)

Existing gable slots are surrounded in a contrasting red brick at the front gable. Gable slots in new side gable will match the ones shown in this picture.

Existing brick work is contrasting in colour. New gable bricks to match existing bricks in front gable.



EXISTING FRONT GABLE

Existing bargeboard detailing in front gable is made of red decorating bricks. New bargeboard detailing in new side gable to match existing decoration in front gable.

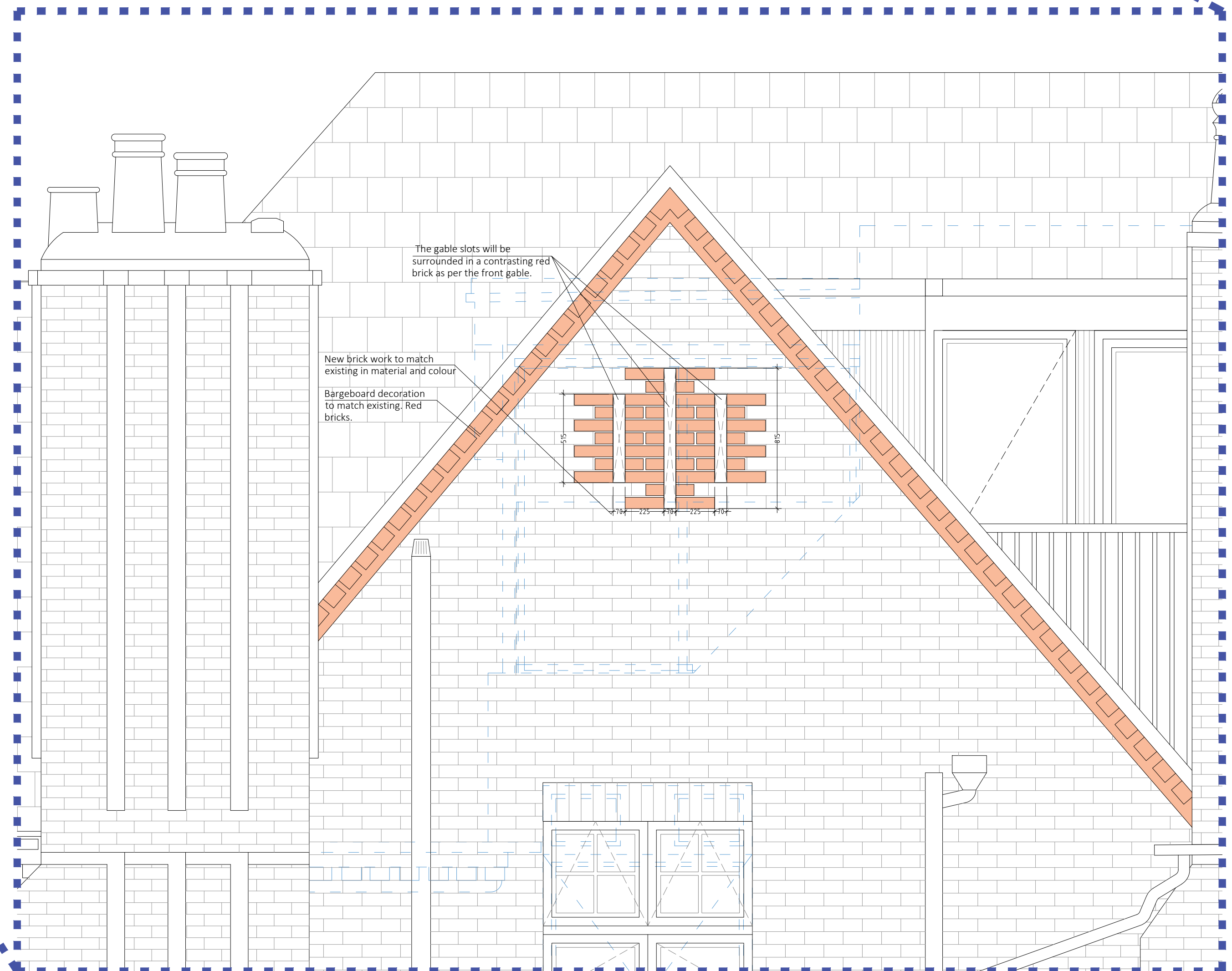

NEW GABLE DETAIL  
(1/20 Scale)

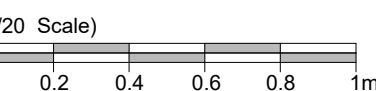
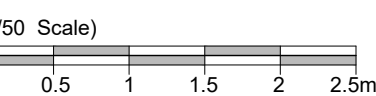

7, 30 GLOUCESTER CRESCENT  
LONDON  
NW1 7DL

TEL: 02078 134562  
ARCHITECT@PROJECTIONARCHITECTS.COM  
WWW.PROJECTIONARCHITECTS.COM

RIBA # arb  
Chartered Practice

PLEASE NOTE:  
1. All dimensions are to be verified on site.  
2. All dimensions are to be verified on site.  
3. No work shall commence until all approvals and agreements have been obtained.  
These include: Planning, Building Regulations, Thames Water and any other relevant.  
A. The Copyright of this drawing belongs to Projection Architects Ltd.

CLIENT  
JESSICA & CHRISTIAN  
TSCHIRDEWAHN

PROJECT  
FLAT  
REFURBISHMENT

ADDRESS  
20 East Heath Road,  
Hampstead, London,  
NW3 1AJ

TITLE  
DETAILS  
New Gable

DATE  
07/10/19

PROJECT NUM:  
P-19.009

SCALE  
1/20 (@ A1)

REV  
F

STATUS  
BC

DRAWING NUM:  
W-13