

KEY:

Existing Walls

Proposed Walls

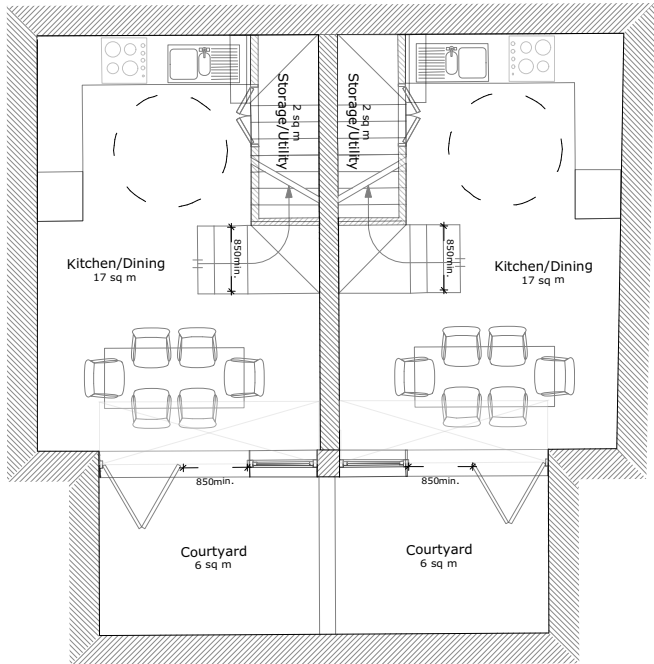
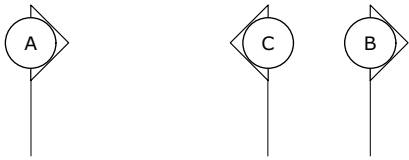

Proposed Basement
FFL = 31760 A.O.D

Outline of
out-buildings at
no. 20 above
FFL = 35440 A.O.D

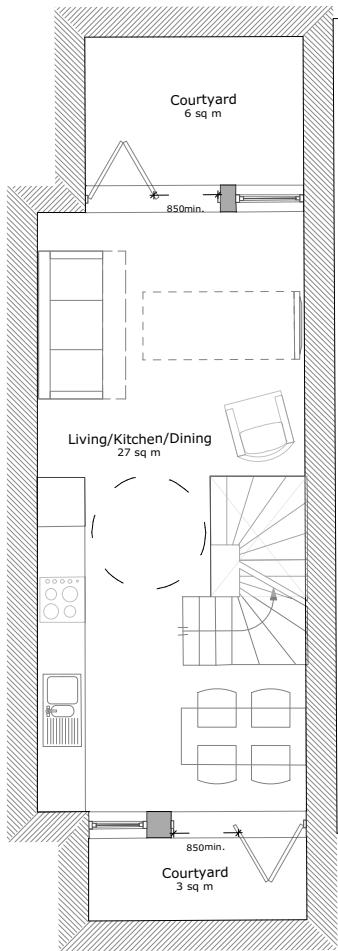

Extent of Ground Floor
above at No.24-26
FFL = 34870 A.O.D

Extent of proposed Lower
Ground at No.22
FFL = 34110 A.O.D

Extent of Lower Ground
at No.20
FFL = 34110 A.O.D

P9 23/08/2019 Additional information on
neighbouring lower ground
revisions:

All dimensions and areas are approximate and are to be verified on site.
Do not scale.

Purpose of issue:

For Planning

Norton
Mayfield
Architects

Harland Works, Unit 7
70 John Street
Sheffield
S2 4QU
Tel: 0114 270 0014
Sheffield & London
www.nortonmayfield.co.uk

Client:

Project Title:

22 Holmes Road, London
NW5 3AB

Drawing No:

1617-NMA-00-B1-DR-A-00100

Drawing title:

Basement - Proposed

Project No:	Status:	Rev:	Scale:
1617	S2	P9	1:50@A1 1:100@A3

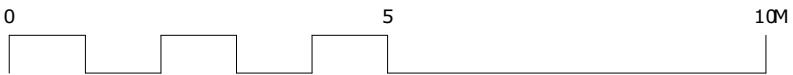

1617-NMA-XX-ZZ-M2-A-00100.vwx