

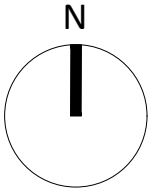

ReQuestAPlan
Map number: TQRQM19279143149203
Title: Location Plan Nw6 3HN
Map Produced for: 170, flat 1 Goldhurst T.
OS Licence number: 0100042766
Project ID:
Date of Purchase: 06-10-2019
1 Years subscription from 06-10-2019 for 1 workstation.

NOTES:
This drawing must be read in conjunction with all relevant information issued.
Please report any discrepancies to the architect before further actions taken.



COPYRIGHT:
This material produced by MPG is copyrighted under UK and international law and it is only for the use of MPG or those of which explicitly authorised; in no case this material can be used by any other party without prior written consent.
All rights reserved.

REVISION DESCRIPTION:		
Number	Date	Description

Monika Palczewska-Grimes
Address : Grove Mews , 42 The Grove,
London W5 5LH,
United Kingdom
tel. 07783581200

CLIENT:
Cerille and Anne Alexandre

PROJECT:
170, Flat 1 Goldhurst Terrace; NW6 3HN London

JOB TITLE :
Conservatory replacement

DRAWING TITLE :
Site block plan

DRAWING NO : 170- PL- 00-002	SCALE : 1:500
REVISION NO :	PHASE : PLANNING
DATE : October 2019	DRAWN BY: MG