

1 Level 00 Proposed Plant Room and Retail Unit

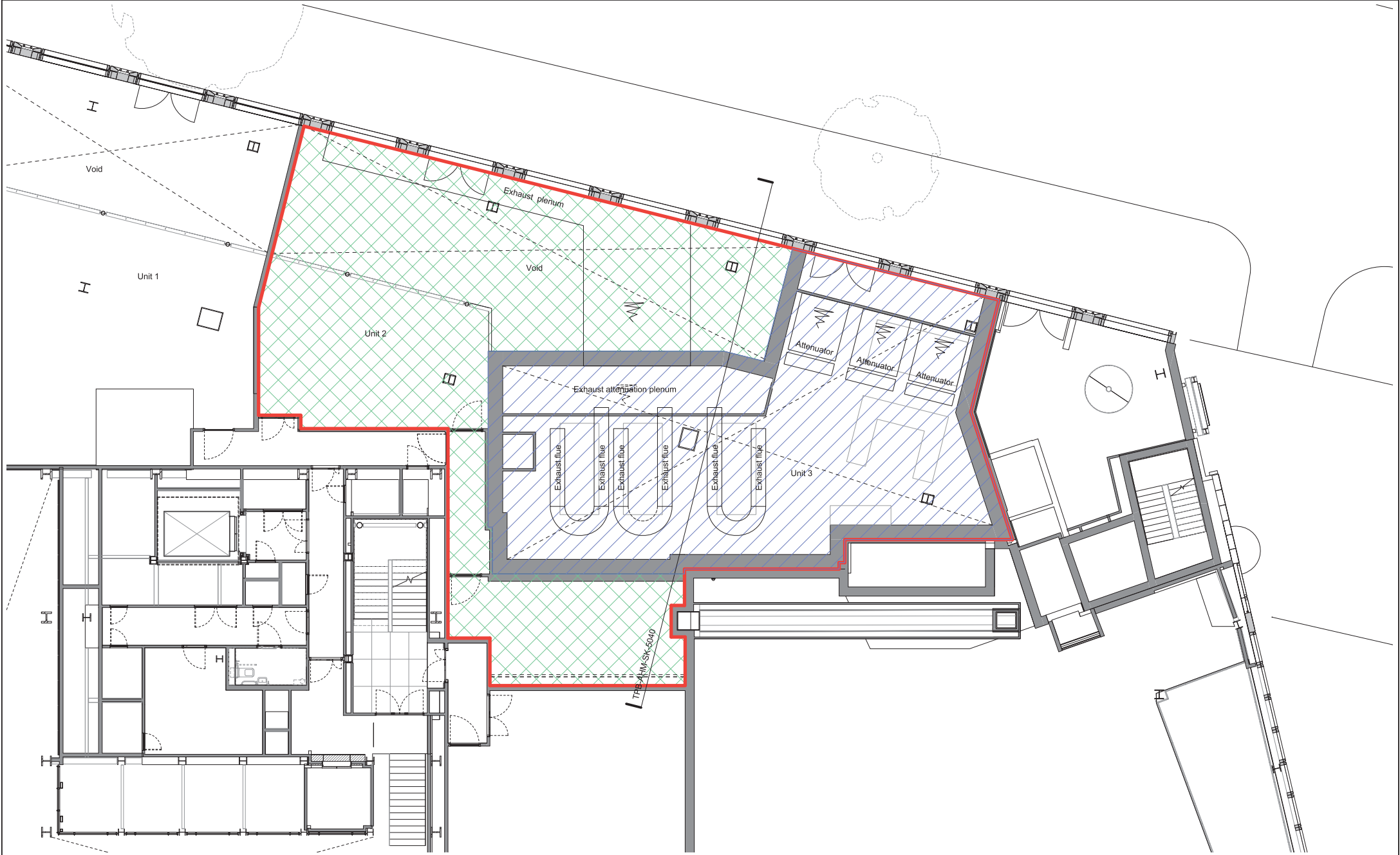

2 Level 0M Proposed Plant Room and Retail Unit

<p>Key</p> <ul style="list-style-type: none">Application BoundaryExtents of area to be converted to ancillary B1 useExtents of area to be converted to A2 use <p>The extents, indicative plantroom and layout of areas identified for change of use class as shown on this drawing are based on plantroom design developed by ESP Ltd. on drawing: 3337/CS/500_P4</p>	<table><tr><th>REV</th><th>DATE</th><th>DESCRIPTION</th></tr><tr><td>P01</td><td>110919</td><td>For Information</td></tr></table> <p>0 1 5 10 m</p>	REV	DATE	DESCRIPTION	P01	110919	For Information	<table><tr><th colspan="2">CONSULTANTS</th></tr><tr><td>CLIENT:</td><td>21-31 New Oxford Street Development Ltd</td></tr><tr><td>CONTRACTOR:</td><td>Laing O'Rourke</td></tr><tr><td>PROJECT MANAGER:</td><td>Gardiner & Theobald</td></tr><tr><td>STRUCTURAL ENGINEER:</td><td>Arup Structures</td></tr><tr><td>MECHANICAL ENGINEER:</td><td>Arup M&E</td></tr><tr><td>ACOUSTIC CONSULTANT:</td><td>Arup Acoustics</td></tr><tr><td>CLADDING CONSULTANT:</td><td>Arup Facades</td></tr><tr><td>COST CONSULTANT:</td><td>Arcadis</td></tr><tr><td>LANDSCAPE ARCHITECT:</td><td>Gillespies</td></tr></table>	CONSULTANTS		CLIENT:	21-31 New Oxford Street Development Ltd	CONTRACTOR:	Laing O'Rourke	PROJECT MANAGER:	Gardiner & Theobald	STRUCTURAL ENGINEER:	Arup Structures	MECHANICAL ENGINEER:	Arup M&E	ACOUSTIC CONSULTANT:	Arup Acoustics	CLADDING CONSULTANT:	Arup Facades	COST CONSULTANT:	Arcadis	LANDSCAPE ARCHITECT:	Gillespies	<p>NOTE</p> <ol style="list-style-type: none">Do not scale from this drawing.All dimensions to be checked on site by the contractor and such dimensions to be his responsibility.Report all drawing errors, omissions and discrepancies to the architect.This document may be issued in an uncontrolled CAD format to enable others to use it as background information to make alterations and/or additions. In that instance the file will be accompanied by a PDF version. It is for those making such alterations and additions to ensure that they make use of current background information. <p>AHMM Ltd accepts no liability for any such alterations or additions to the background information or arising out of changes to background information which occur prior to alterations of additions being made.</p>	<p>LOCATION</p>	<p>ALLFORD HALL MONAGHAN MORRIS ARCHITECTS Ltd MORELANDS, 5-23 OLD STREET LONDON EC1V 9HL TEL 020 7251 5261 FAX 020 7251 5123 WEB WWW.AHMM.CO.UK</p> <p>job title The Post Building</p> <p>drawing title / location Proposed L00 and L0M Plans</p> <table><tr><td>drawn by FB</td><td>checked MM</td><td>scale 1 : 200 @ A3</td><td>status INFORMATION</td></tr><tr><td>project 12141</td><td>drawing no. TPB-AHM-SK-5037</td><td colspan="2">revision P01</td></tr></table>	drawn by FB	checked MM	scale 1 : 200 @ A3	status INFORMATION	project 12141	drawing no. TPB-AHM-SK-5037	revision P01	
REV	DATE	DESCRIPTION																																					
P01	110919	For Information																																					
CONSULTANTS																																							
CLIENT:	21-31 New Oxford Street Development Ltd																																						
CONTRACTOR:	Laing O'Rourke																																						
PROJECT MANAGER:	Gardiner & Theobald																																						
STRUCTURAL ENGINEER:	Arup Structures																																						
MECHANICAL ENGINEER:	Arup M&E																																						
ACOUSTIC CONSULTANT:	Arup Acoustics																																						
CLADDING CONSULTANT:	Arup Facades																																						
COST CONSULTANT:	Arcadis																																						
LANDSCAPE ARCHITECT:	Gillespies																																						
drawn by FB	checked MM	scale 1 : 200 @ A3	status INFORMATION																																				
project 12141	drawing no. TPB-AHM-SK-5037	revision P01																																					