

SPLIT LEVEL PLAN @ 1:25

NOTES

- 3 PHASE POWER SUPPLY REQUIRED FOR HEATER ELEMENT
- ROUTE IS BASED UPON THAT SUGGESTED BY ARCHITECT
- CONFIRMATION OF BUILDERS WORK OPENINGS REQUIRED
- CONSUMER UNIT IN LANDING ROOM TO BE MOVED
- SUGGESTED ATTENUATOR SATISFIES EXTERNAL ACOUSTIC REQUIREMENTS AS PER SOUND LICENSING REPORT DATED 29-03-19
- NO EXTRACTION TO BASEMENT VOID WITHIN THIS SCHEME

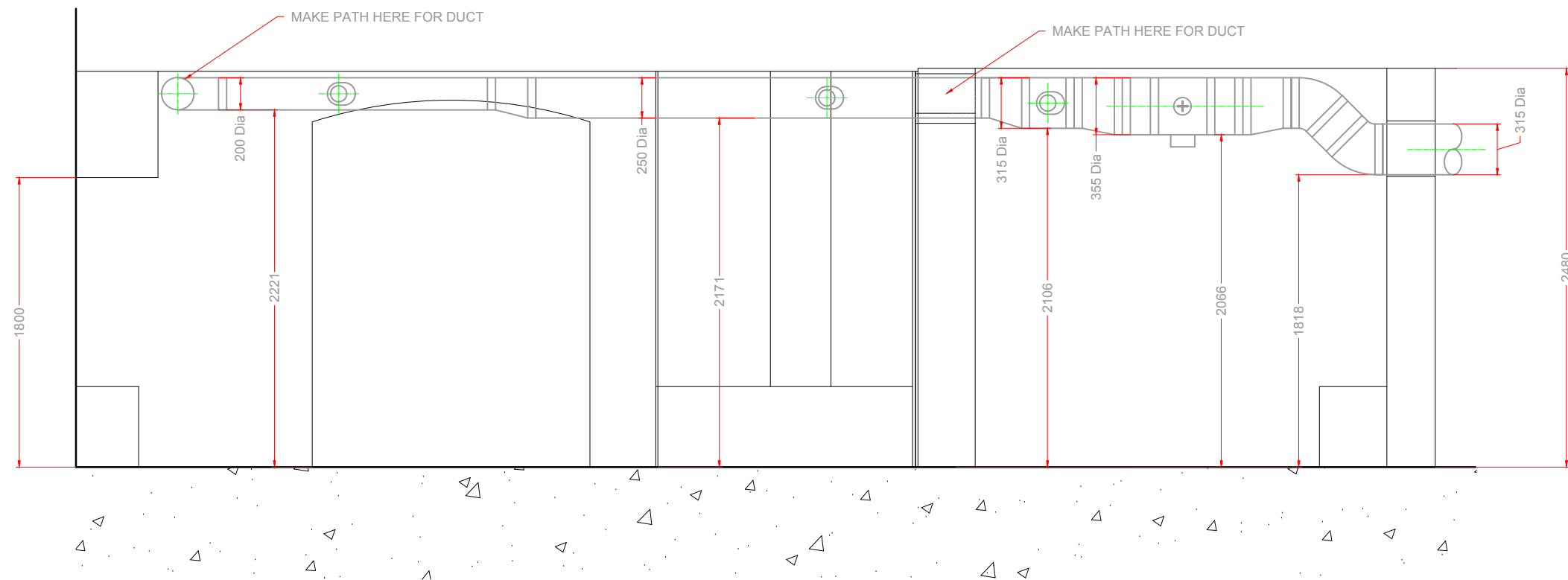

VIEW GENERALLY ON C-C @ 1:25

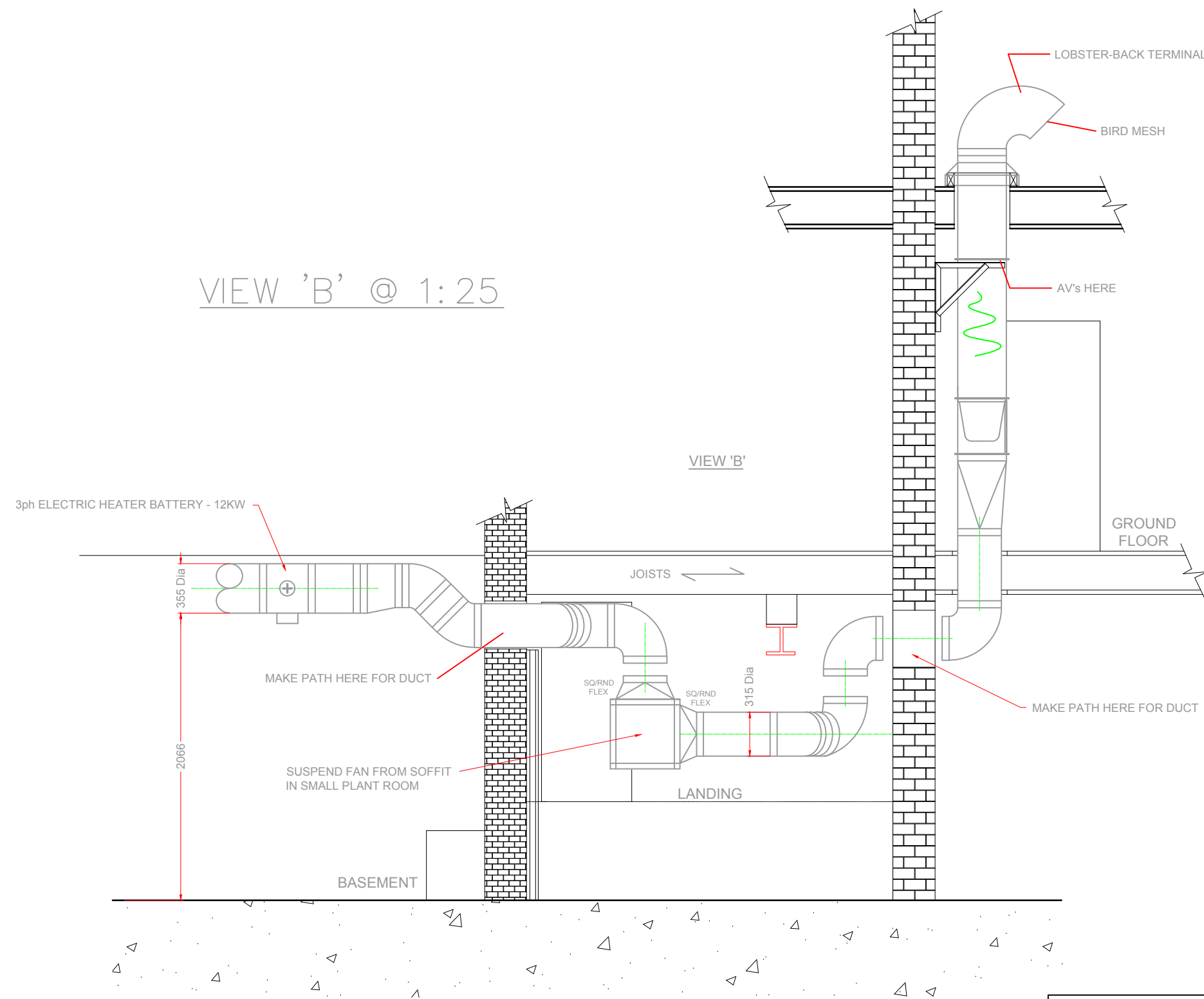

VIEW 'B' @ 1:25

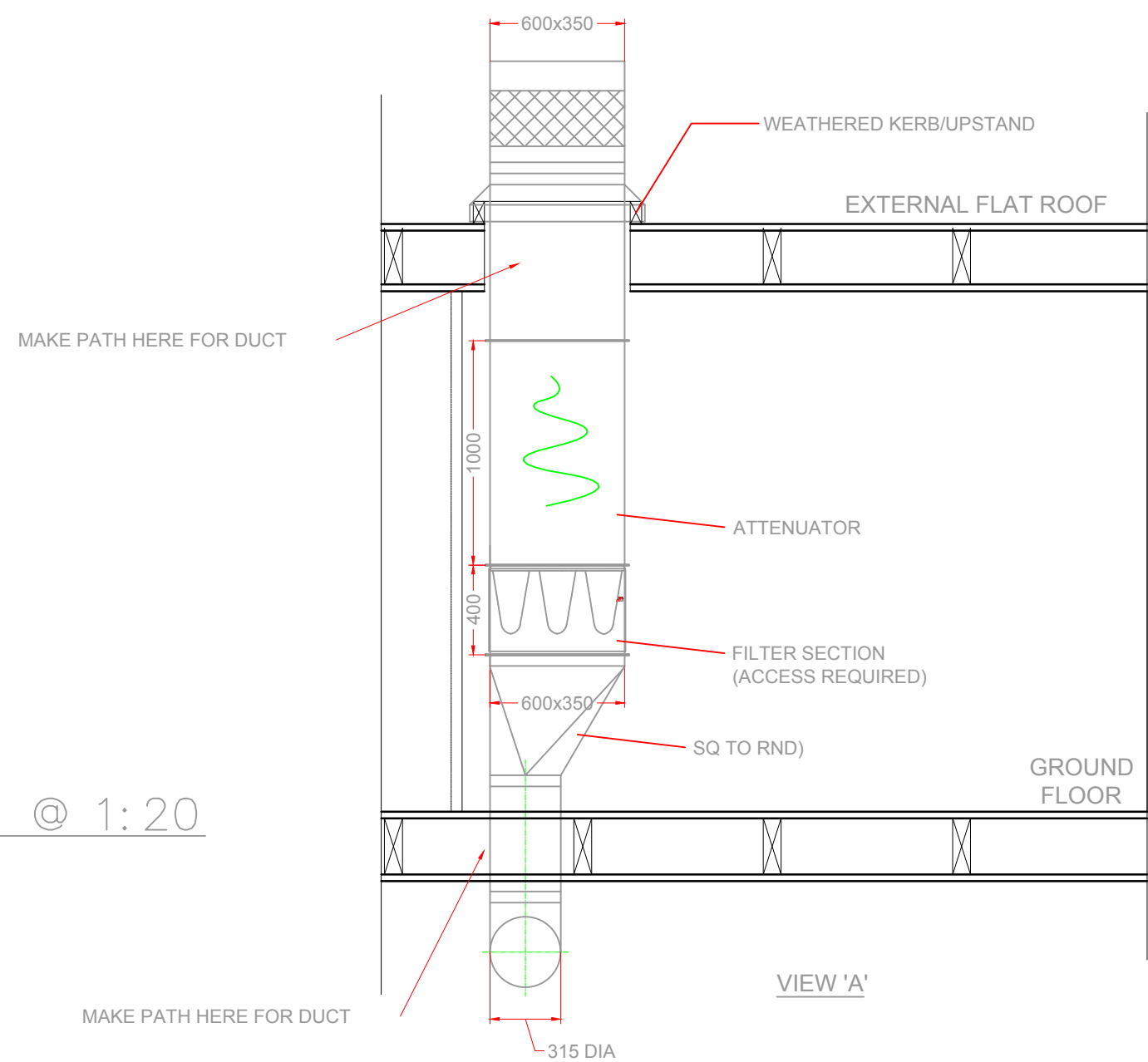

VIEW 'A' @ 1:20



REV	DATE	AMENDMENTS
CLIENT	Pakenham Investments Limited	
PROJECT	1 PAKENHAM ST WC1X 0LA	
TITLE	PROPOSED BASEMENT VENTILATION	
C.A.S.I. LTD 16-18 SPRINGWOOD DRIVE BRAINTREE ESSEX CM7 2YN TEL 01376 567999 FAX 01376 335356 E MAIL Design@casiltd.com		
SCALE	DATE	DRAWN BY
VARIOUS @ A2	02-04-19	DH
DRAWING REF:	REVISION:	
05133-01-01		-