

- Site Location Plan  
1:1250@ A3

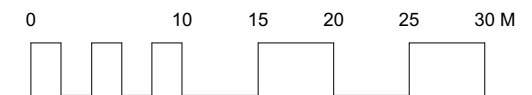
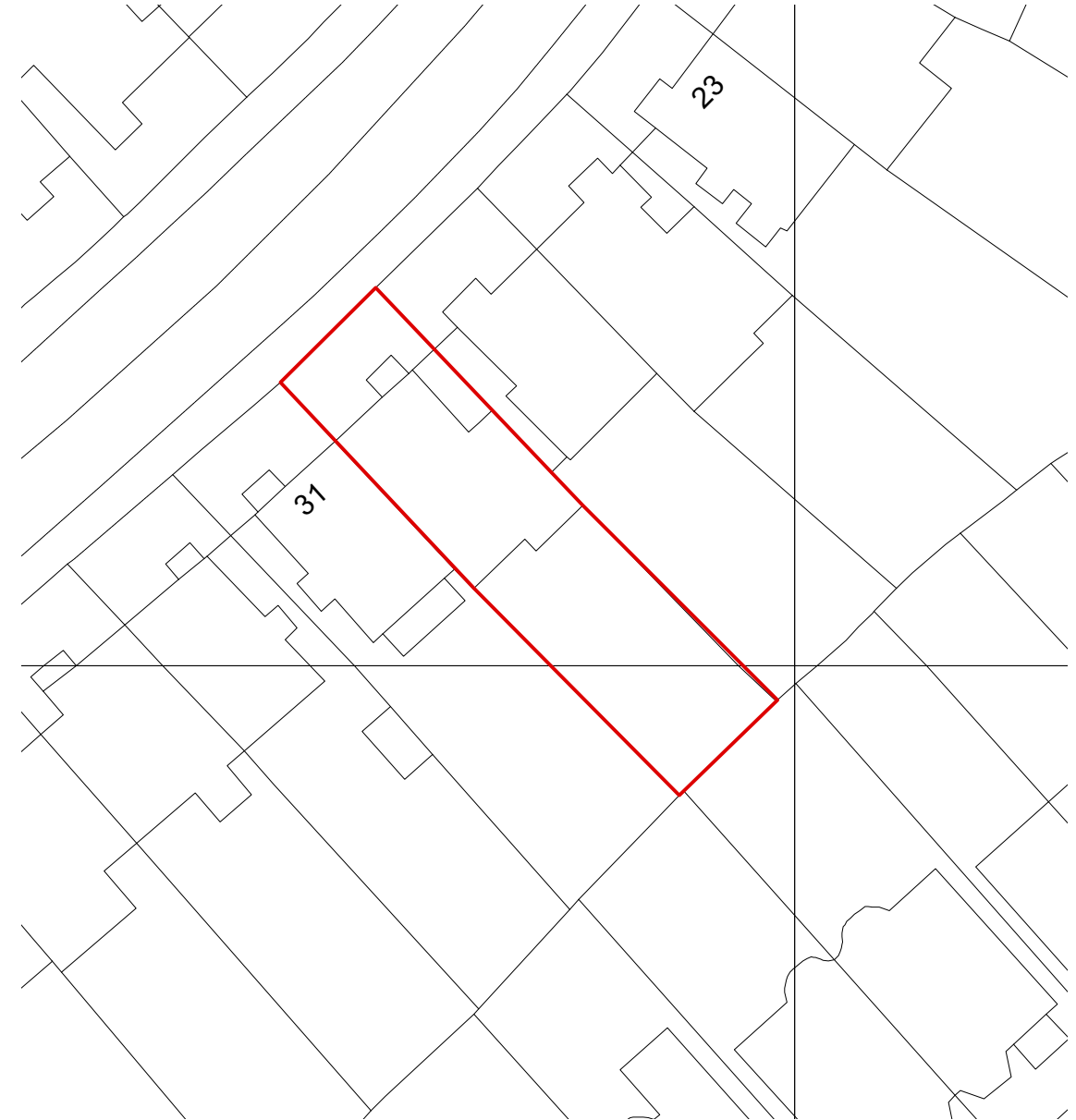

- 1:500@ A3  
Site Location Plan

The contractor is to check all dimensions on site and relate to these drawings/documents. Any discrepancies to be reported to the Designer/Architect/Contract Administrator prior to construction, manufacture and installation.

Do not scale from these drawings.

The contractor is to ensure all works conform to the current building regulations. Where there is a Contractor's Design Portion within the Building Contract, the contractor is to ensure all his/her designed works confirm all all current British and European Standards and the Building Regulations.

The contractor is to provide fabrication drawings for all structural members and framework for approval by LYN and the structural engineer prior to manufacture and installation. The contractor to provide manufacture drawings and finishes samples for all joinery items for approval by LYN prior to manufacture.

Scale  
As Shown  
  
Drawn by  
DB

Drawing no.  
305\_100  
  
Date  
September 2019

Client  
  
Project  
29 Buckland Crescent London NW3 5DJ

Drawing title  
Site Plans  
  
**Planning**

+44 (0) 207 043 4614  
hello@lynatelier.com  
lynatelier.com

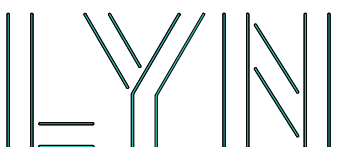



- Existing Front Elevation  
1:100@ A3

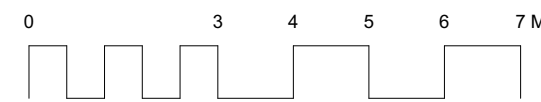

- Existing First Floor Windows  
1:50@ A3

The contractor is to check all dimensions on site and relate to these drawings/documents. Any discrepancies to be reported to the Designer/Architect/Contract Administrator prior to construction, manufacture and installation.

Do not scale from these drawings.

The contractor is to ensure all works conform to the current building regulations. Where there is a Contractor's Design Portion within the Building Contract, the contractor is to ensure all his/her designed works confirm all all current British and European Standards and the Building Regulations.

The contractor is to provide fabrication drawings for all structural members and framework for approval by LYN and the structural engineer prior to manufacture and installation. The contractor to provide manufacture drawings and finishes samples for all joinery items for approval by LYN prior to manufacture.

Scale  
As Shown

Drawn by  
DB

Drawing no.  
305\_10

Date  
September 2019

Client

Project  
29 Buckland Crescent London NW3 5DJ

Drawing title  
Existing Front Elevations

Planning

+44 (0) 207 043 4614  
hello@lynatelier.com  
lynatelier.com

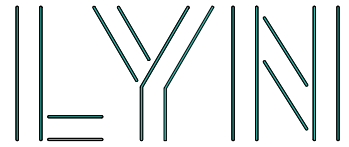



- Existing Rear Elevation  
1:100@ A3

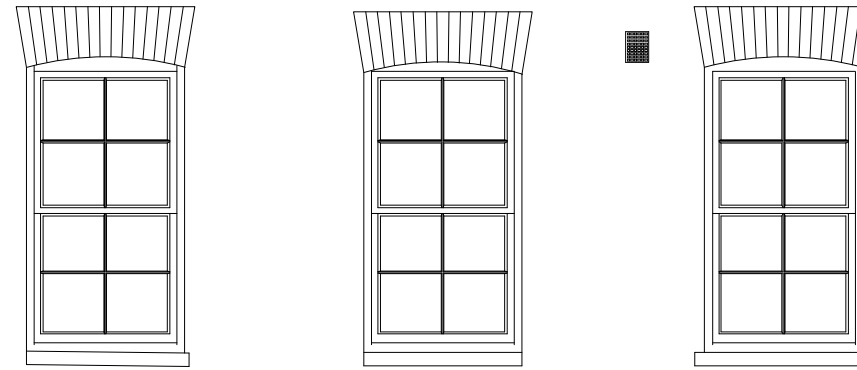
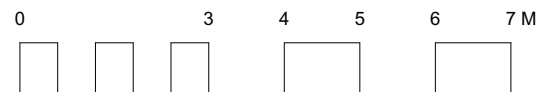

- Existing First Floor Windows  
1:50@ A3

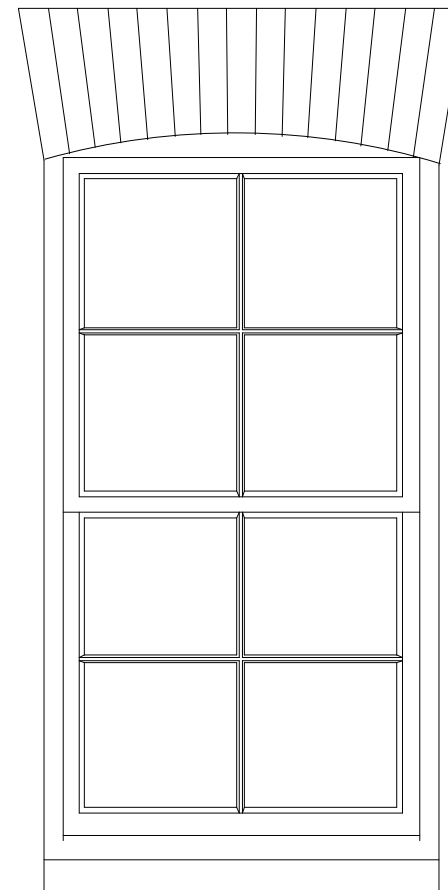

- Existing First Floor Window  
1:20@ A3

The contractor is to check all dimensions on site and relate to these drawings/documents. Any discrepancies to be reported to the Designer/Architect/Contract Administrator prior to construction, manufacture and installation.

Do not scale from these drawings.

The contractor is to ensure all works conform to the current building regulations. Where there is a Contractor's Design Portion within the Building Contract, the contractor is to ensure all his/her designed works confirm all all current British and European Standards and the Building Regulations.

The contractor is to provide fabrication drawings for all structural members and framework for approval by LYN and the structural engineer prior to manufacture and installation. The contractor to provide manufacture drawings and finishes samples for all joinery items for approval by LYN prior to manufacture.

Scale  
As Shown  
Drawn by  
DB

Drawing no.  
305\_11  
Date  
September 2019

Client  
Project  
29 Buckland Crescent London NW3 5DJ

Drawing title  
Existing Rear Elevations  
**Planning**

+44 (0) 207 043 4614  
hello@lynatelier.com  
lynatelier.com



New French doors to match existing:  
4mm/10mm/4mm (18mm total)  
double glazed unit within sash to  
match existing. No increase in size  
of the frame, all profiles and finishes  
to match existing.



Proposed Front Elevation  
1:100@ A3



Proposed First Floor Windows  
1:50@ A3

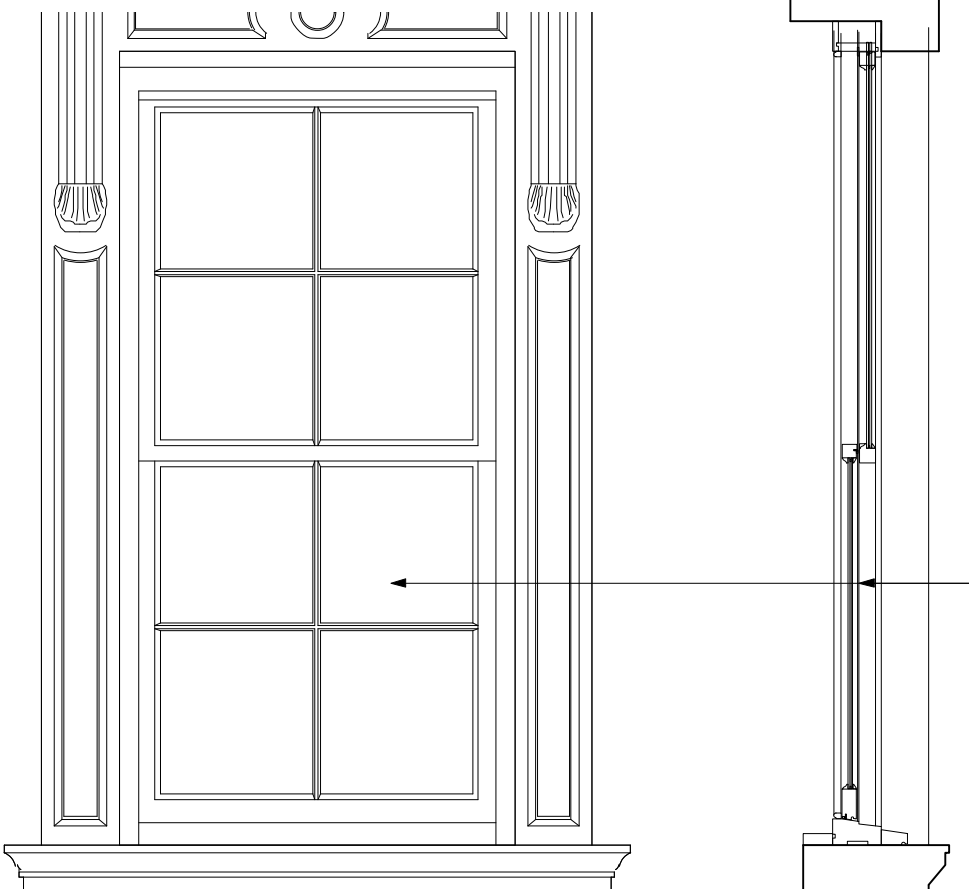

Proposed First Floor Window  
1:20@ A3

Replacement Window:  
No change in fenestration size.  
White painted timber sliding sash  
windows.

Double glazed units.  
New single vertical glazing bar to  
bottom sash, to match existing style.

Position of existing single  
glazed panel.

4mm/10mm/4mm (18mm total)  
double glazed unit within sash to  
match existing. No increase in size  
of the sash frame, all profiles and  
finishes to match existing.

The contractor is to check all dimensions on site and relate to these drawings/documents. Any discrepancies to be reported to the Designer/Architect/Contract Administrator prior to construction, manufacture and installation.

Do not scale from these drawings.

The contractor is to ensure all works conform to the current building regulations. Where there is a Contractor's Design Portion within the Building Contract, the contractor is to ensure all his/her designed works confirm all all current British and European Standards and the Building Regulations.

The contractor is to provide fabrication drawings for all structural members and framework for approval by LYN and the structural engineer prior to manufacture and installation. The contractor to provide manufacture drawings and finishes samples for all joinery items for approval by LYN prior to manufacture.

Scale  
As Shown

Drawn by  
DB

Drawing no.  
305\_12

Date  
September 2019

Client

Project  
29 Buckland Crescent London NW3 5DJ

Drawing title  
Existing & Proposed Front Elevations

Planning

+44 (0) 207 043 4614  
hello@lynatelier.com  
lynatelier.com

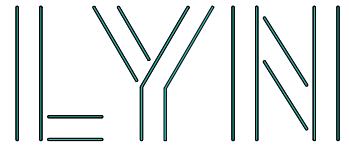



Proposed Rear Elevation  
1:100@ A3

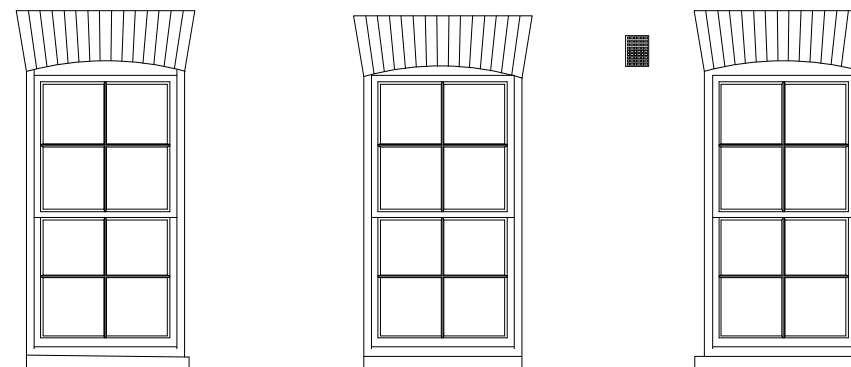

Proposed First Floor Windows  
1:50@ A3

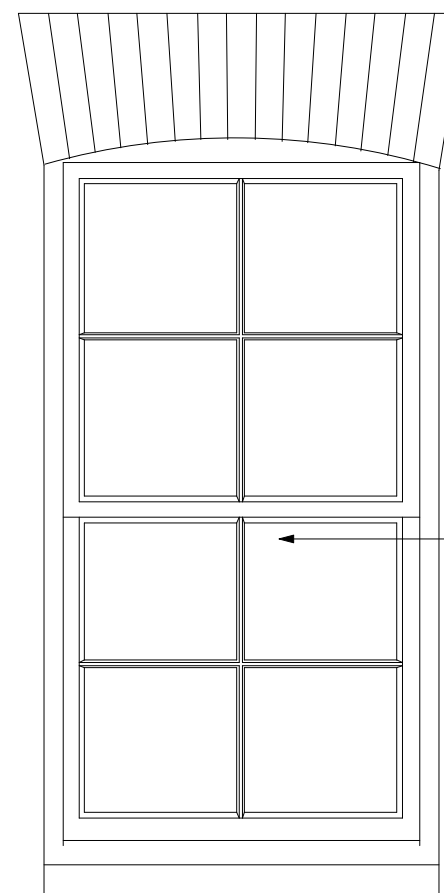

Proposed First Floor Window  
1:20@ A3

Replacement Window:  
No change in fenestration size.  
White painted timber sliding sash  
windows.

Double glazed units.  
New single vertical glazing bar to  
bottom sash, to match existing style.

Position of existing single  
glazed panel.

4mm/10mm/4mm (18mm total)  
double glazed unit within sash to  
match existing. No increase in size  
of the sash frame, all profiles and  
finishes to match existing.

The contractor is to check all dimensions on site and relate to these drawings/documents. Any discrepancies to be reported to the Designer/Architect/Contract Administrator prior to construction, manufacture and installation.

Do not scale from these drawings.

The contractor is to ensure all works conform to the current building regulations. Where there is a Contractor's Design Portion within the Building Contract, the contractor is to ensure all his/her designed works confirm all all current British and European Standards and the Building Regulations.

The contractor is to provide fabrication drawings for all structural members and framework for approval by LYN and the structural engineer prior to manufacture and installation. The contractor to provide manufacture drawings and finishes samples for all joinery items for approval by LYN prior to manufacture.

Scale  
As Shown  
Drawn by  
DB

Drawing no.  
305\_13  
Date  
September 2019

Client  
Project  
29 Buckland Crescent London NW3 5DJ

Drawing title  
Proposed Front Elevations  
**Planning**

+44 (0) 207 043 4614  
hello@lynatelier.com  
lynatelier.com

