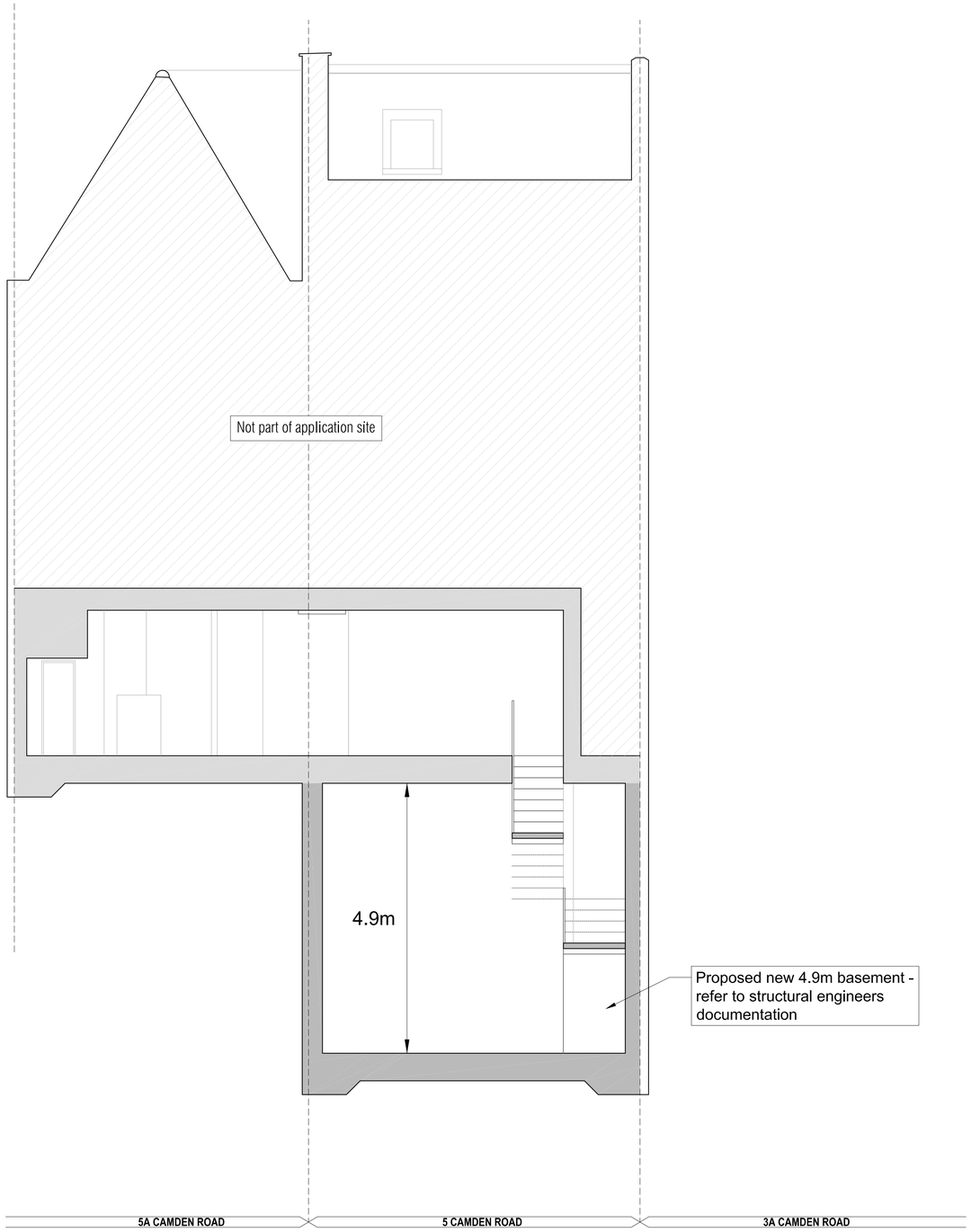

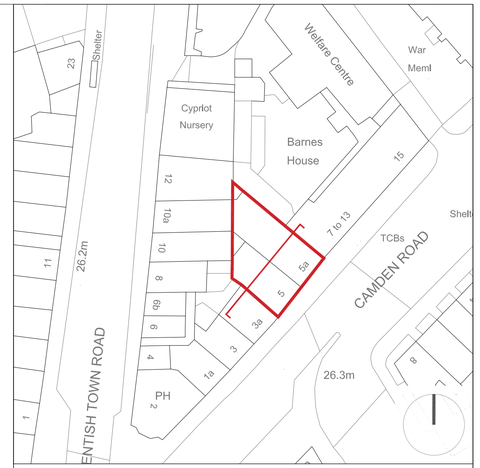

ambigram architects

(a) Studio 2.04, 60 Gray's Inn Road London WC1X 8AQ

(w) www.ambigramarchitects.com

(e) info@ambigramarchitects.com

© Copyright 2019 ambigram architects ltd

NOTES

- Do not scale off these drawings. Dimensions govern.
- All dimensions are given in millimetres (mm) unless otherwise noted.
- All dimensions shall be verified on site before proceeding with the work contractor and before construction and fabrication commences.
- Workmanship and materials to be in accordance with the relevant current British Standard Codes of Practice and the Local Authorities requirements.
- During construction the contractor shall be responsible for maintaining the structure in a stable condition.
- These drawings are to be read in conjunction with all other contract documentation.
- If in doubt, ask!

Camden Road

5 Camden Road
London NW1 9NX

Project

Proposed Section BB

Title

aa_1703	MJ	PL-01
Job number	Drawn	Revision

September 2019
Date

P302
Drawing no

1:50_@A1
1:100_@A3
Scale

Rev	Date	Reason for Issue	ch'd
PL-01	17-09-19	for planning	JP
PL-00	21-08-19	for planning	JP