

PROPOSED 1:100



PROPOSED FRONT ELEVATION



PROPOSED REAR ELEVATION

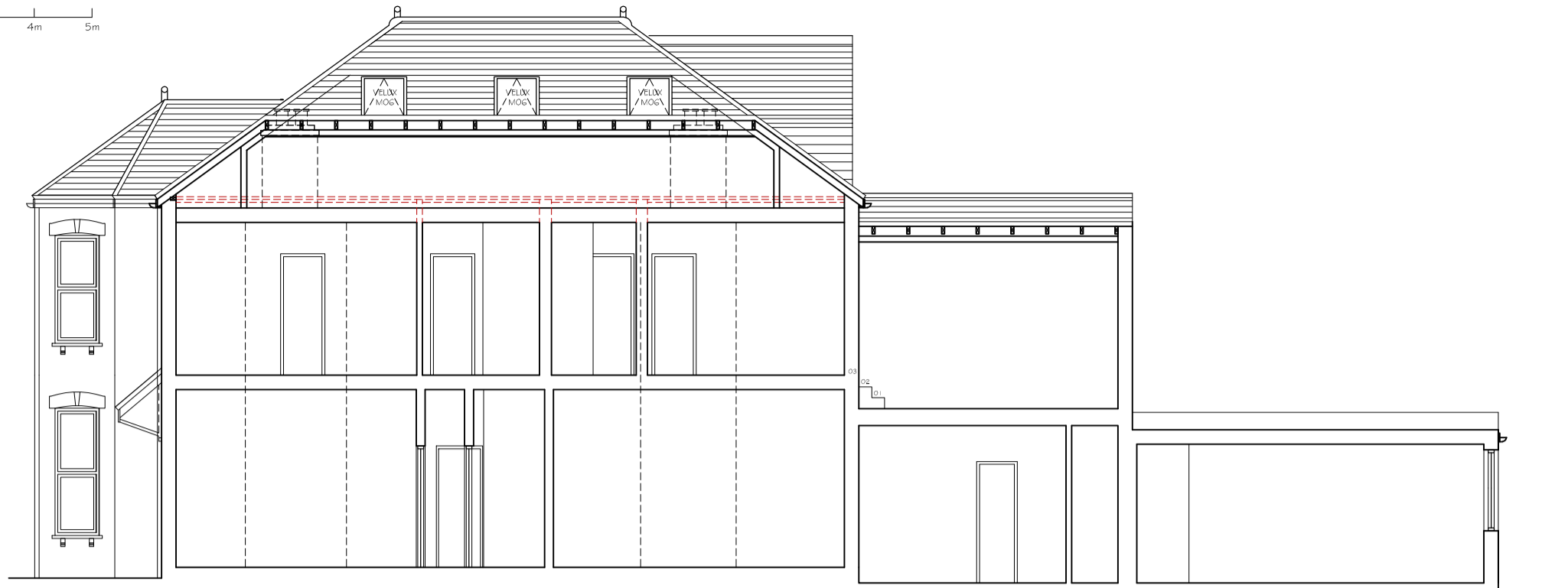
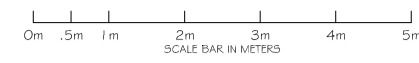

PROPOSED SECTION B-B

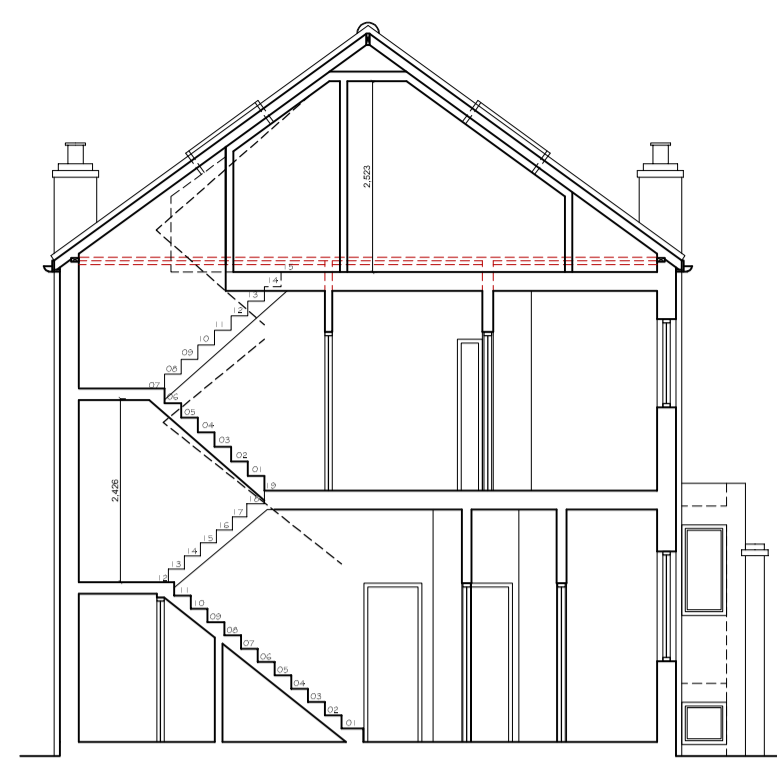

PROPOSED SECTION

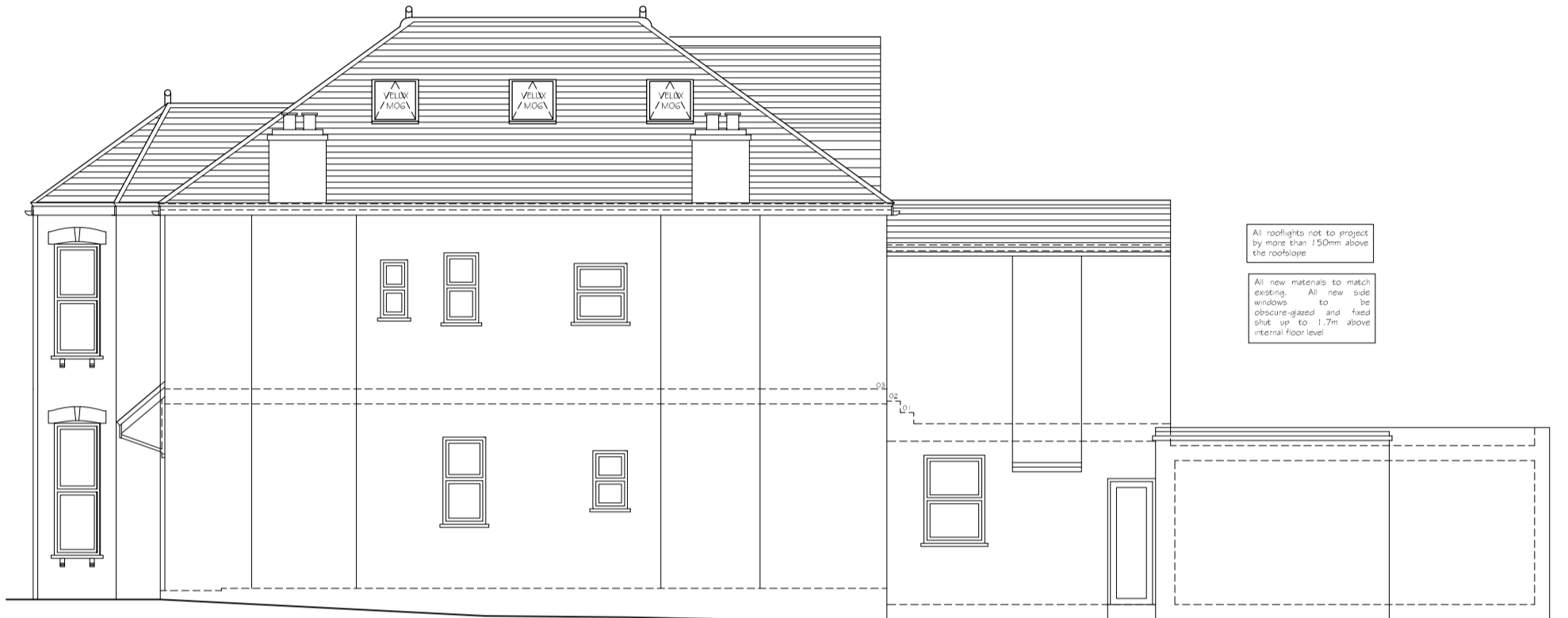

PROPOSED SIDE ELEVATION 1

All materials to be fixed to existing structure by means of 12mm diameter bolts.

All new materials to match existing. All new roof structure to be fixed to the existing roof structure.

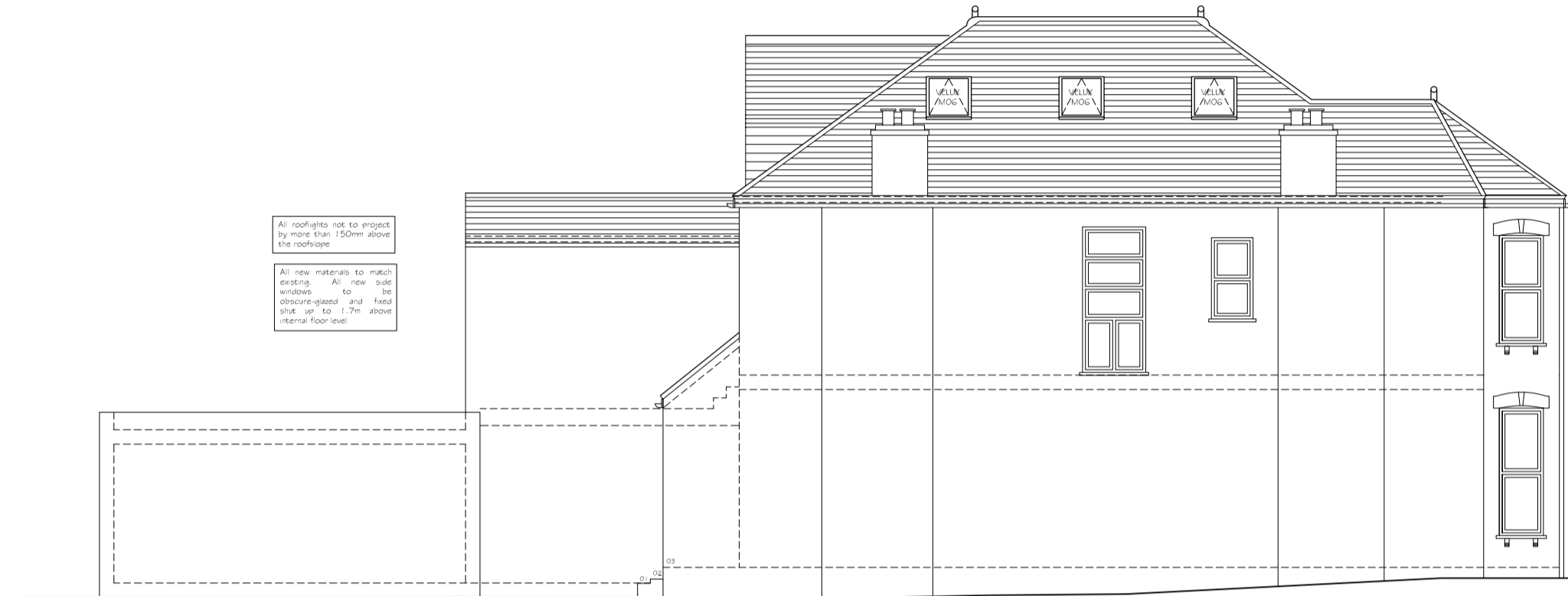

PROPOSED SIDE ELEVATION 2

All roof structure to be fixed to existing structure by means of 12mm diameter bolts.

All new materials to match existing. All new roof structure to be fixed to the existing roof structure.

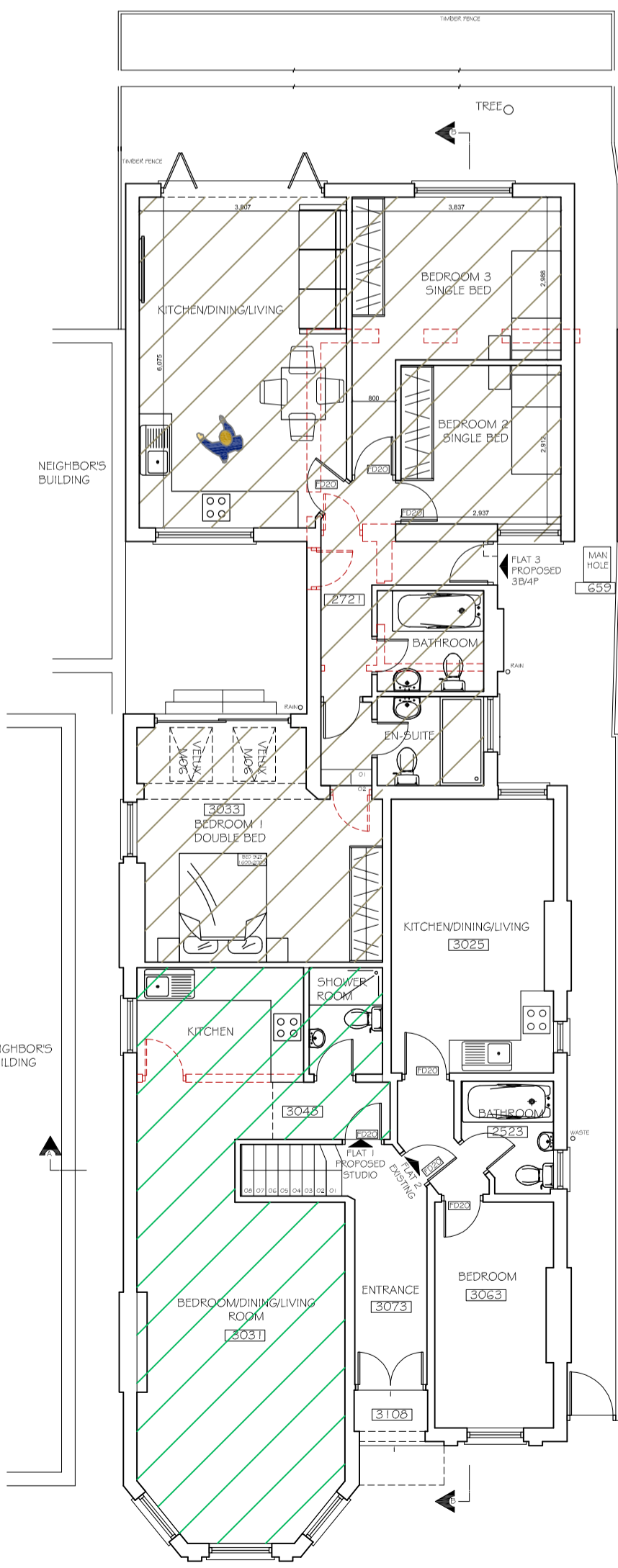

PROPOSED GROUND FLOOR PLAN

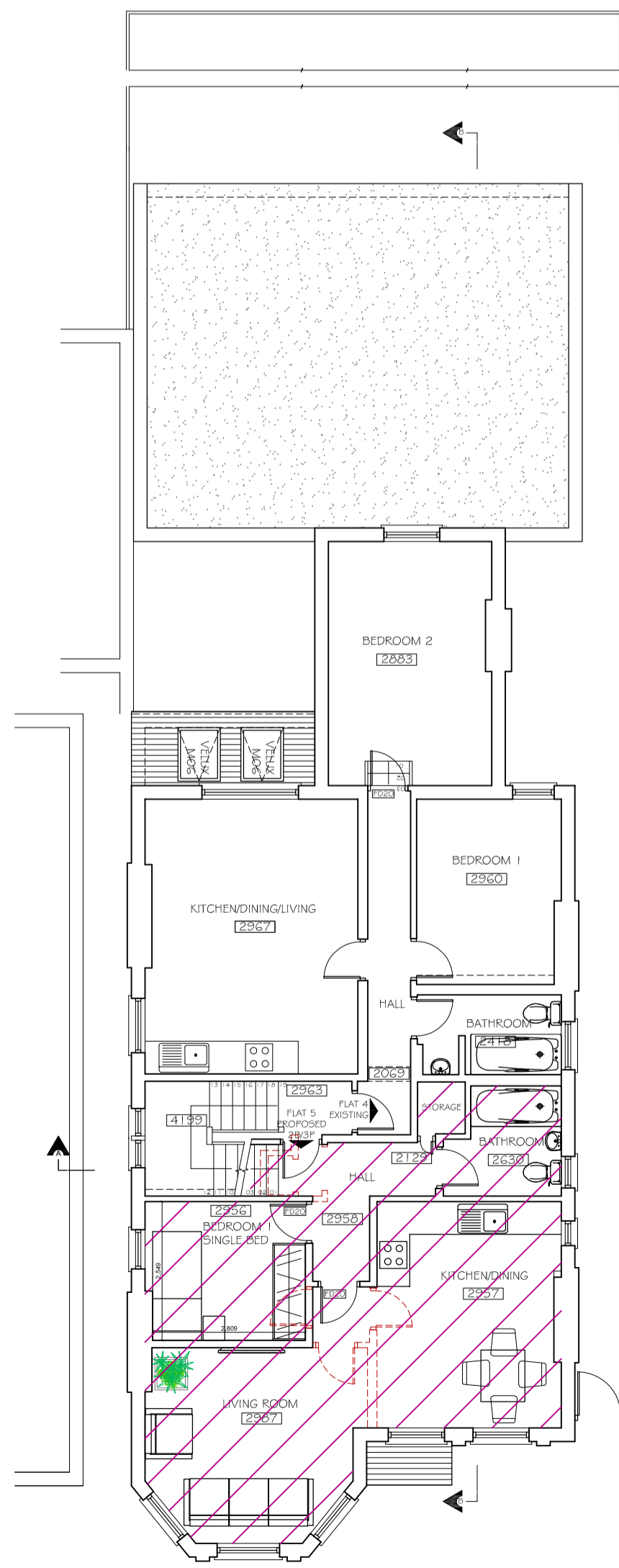

PROPOSED FIRST FLOOR PLAN

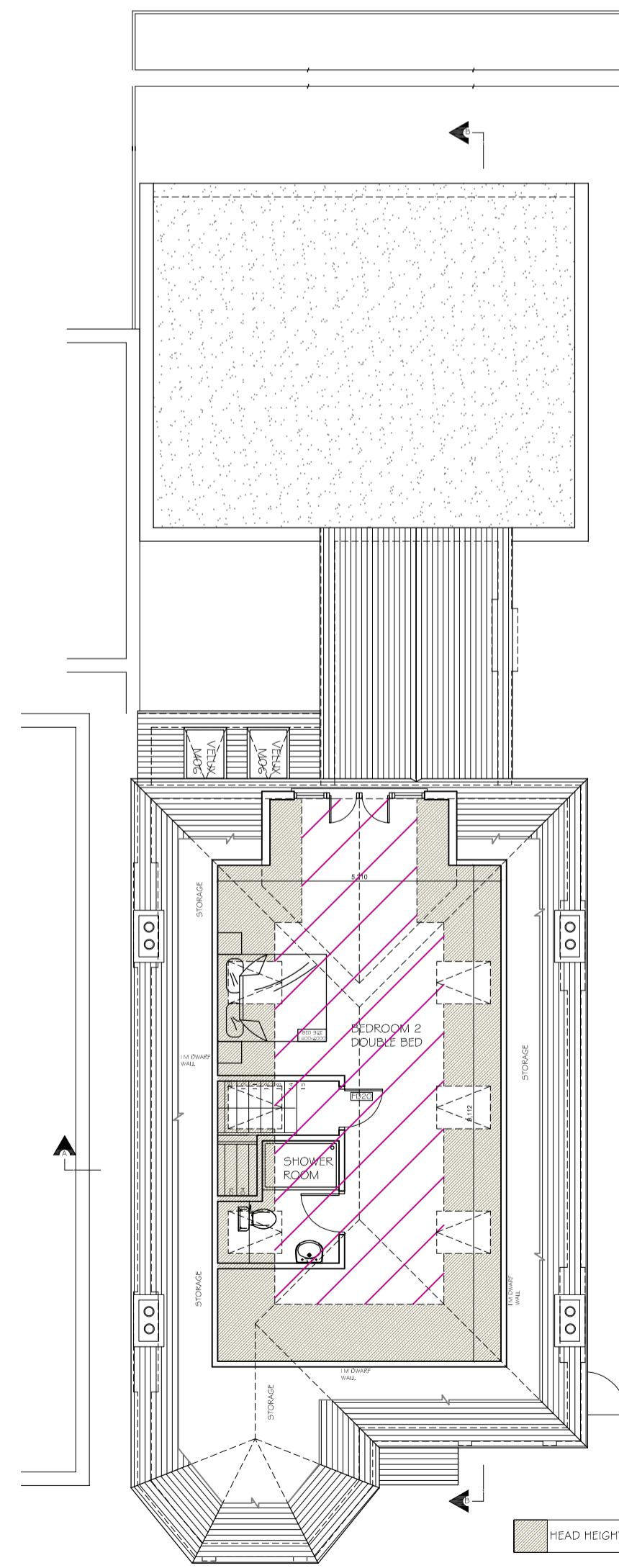

PROPOSED LOFT PLAN

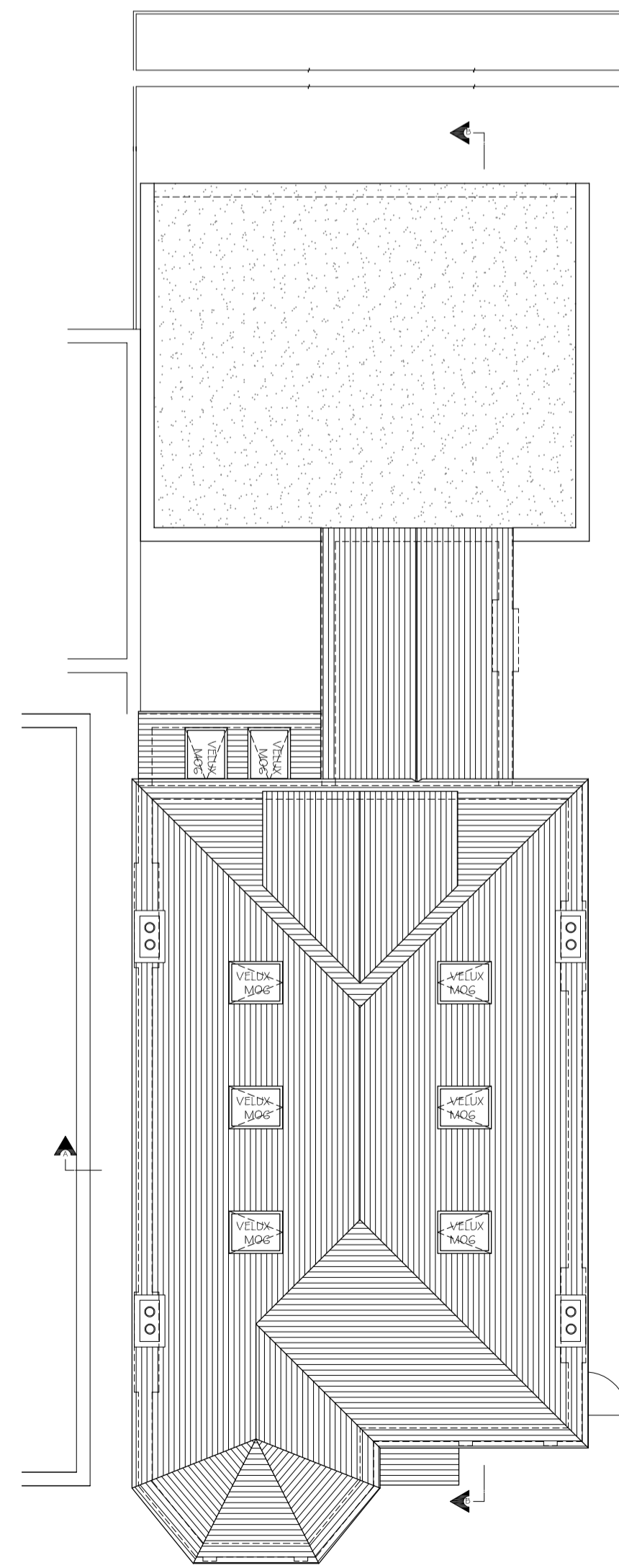

PROPOSED ROOF PLAN

HEAD HEIGHT < 1.8m

Copyright © Studio 136 Architects Ltd  
This drawing which is the property of Studio 136 Architects Ltd is the subject of Intellectual Property Rights including copyright and design right and shall not be reproduced, copied, loaned or submitted to any other party without the written consent of Studio 136 Architects Ltd.

This drawing is not to be scaled. Only figured dimensions to be taken. Any discrepancies to be reported to the Studio 136 Architects prior to setting out or ordering of any materials

**studio 136 architects**  
© The Broadway, Wembley, Middlesex, HA9 8JT  
Tel: 020 8907 7131 | info@studio136.co.uk

Project  
LOFT, GROUND FLOOR EXTENSION AND FLAT CONVERSION AT  
126 FORDWYCH ROAD  
LONDON  
NW2 3PB

Client  
MR & MRS. MCGOVERN  
126 FORDWYCH ROAD  
LONDON  
NW2 3PB

Drawing Title  
PROPOSED PLANS  
SECTIONS & ELEVATIONS

Scale 1:100 @ A1	Drawn NOVEMBER 2017	Checked -	Authorised -
---------------------	------------------------	--------------	-----------------

Drawing Number ST_NOV 17_126FOR_02	Rev B
---------------------------------------	----------