

NOTES:
DO NOT SCALE. USE FIGURED DIMENSIONS ONLY.
 All dimensions to be checked on site.
 Drawing to be read with all relevant Architectural, Interiors, Structural, M&E, Drainage/Public Health, Landscape, Civils and Interiors drawings and specifications. Any discrepancies between consultant's drawings to be reported to the Architect before any work commences.
 The Contractor's attention is drawn to the Health & Safety matters identified in the Health & Safety plan as being potentially hazardous.
 These items should not be considered as a full and final list.
 The Work Package Contractor's normal Health & Safety obligations still apply when undertaking constructional operations both on and off site.
 Ayre Chamberlain Gaunt take no responsibility for the location of legal boundaries indicated on this drawing and advise a separate drawing be completed by a specialist surveyor in order to establish exact boundaries. DWG files provided for information only. Refer to PDF record.
 The copyright of this drawing is held by Ayre Chamberlain Gaunt Ltd. Not to be used for any purpose without consent.

EXTERNAL REFERENCE
 PROCTOR COLE WATTS RUTTER
 DRAWING NO#: P-02
 DRAWING TITLE: ROOF PLAN / SITE PLAN
 DATE: 30/10/2016
 REV: B

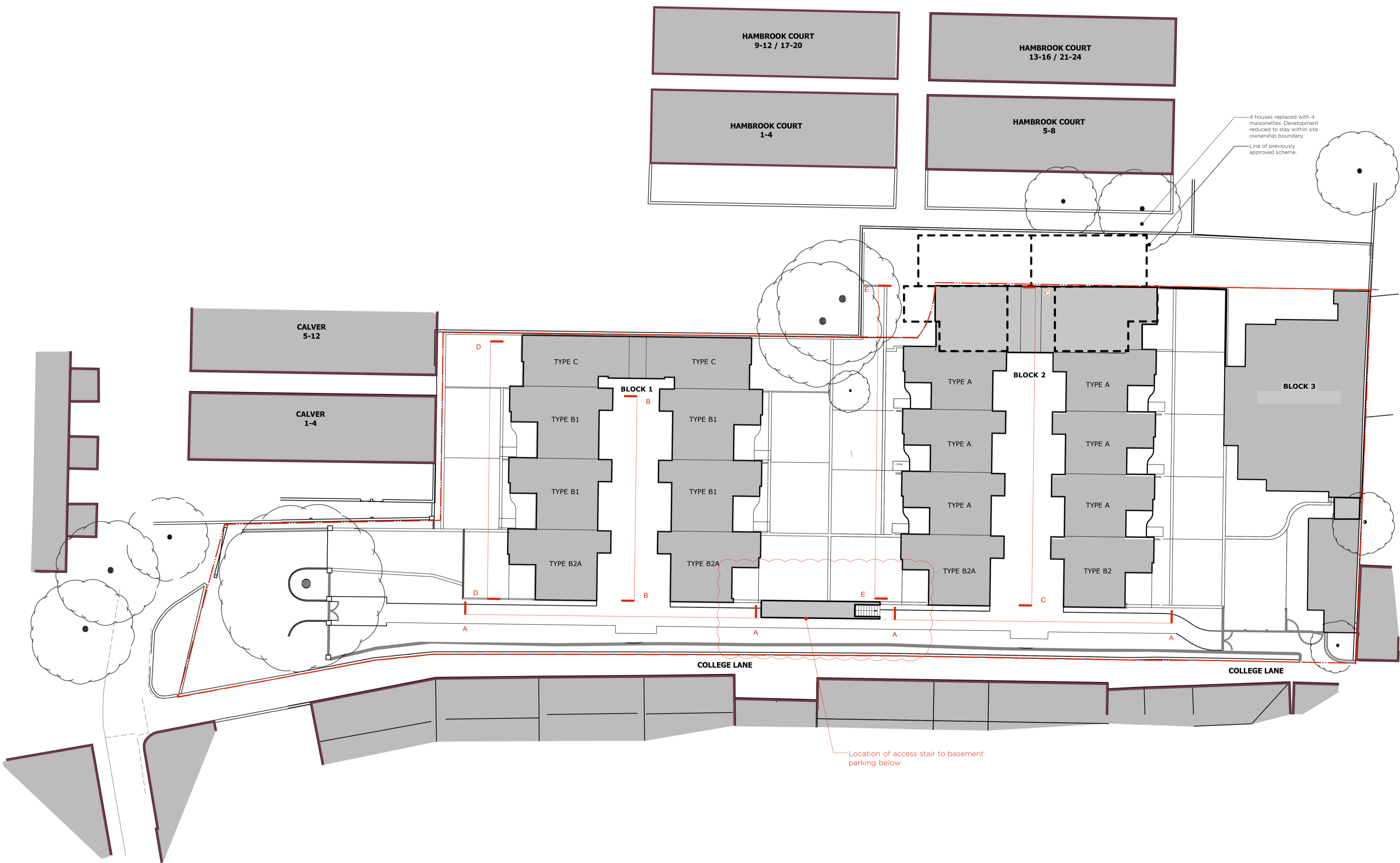

For indicated sections, please refer to drawing no. 295-ACG-22-00-DR-A-PI02

ACGARCHITECTS.CO.UK
 Ayre Chamberlain Gaunt
 Belvedere House
 Basing View
 Basingstoke
 Hampshire, RG21 4HG
 +44 (0)1256 363 987
 mail@acgarchitects.co.uk



PROJECT
 College Lane
 Kentish Town NW5

DRAWING TITLE
 Site Plan

REV	DATE	DESCRIPTION	
1	27/09/19	S73 Application Submission	TN
2	27/01/20	REVISED FOLLOWING LOCAL AUTHORITY COMMENTS	BA

REV.	VER.	APPROVED BY
P2	.00	RG

DRAWING NO.
 project code - originator - volume - level - type - role - number
 295-ACG-ZZ-00-DR-A-PI01

SUITABILITY
 code description
 D5 SUITABLE FOR PLANNING