

1- EXISTING ELEVATION
UNIT 5 PANELLING

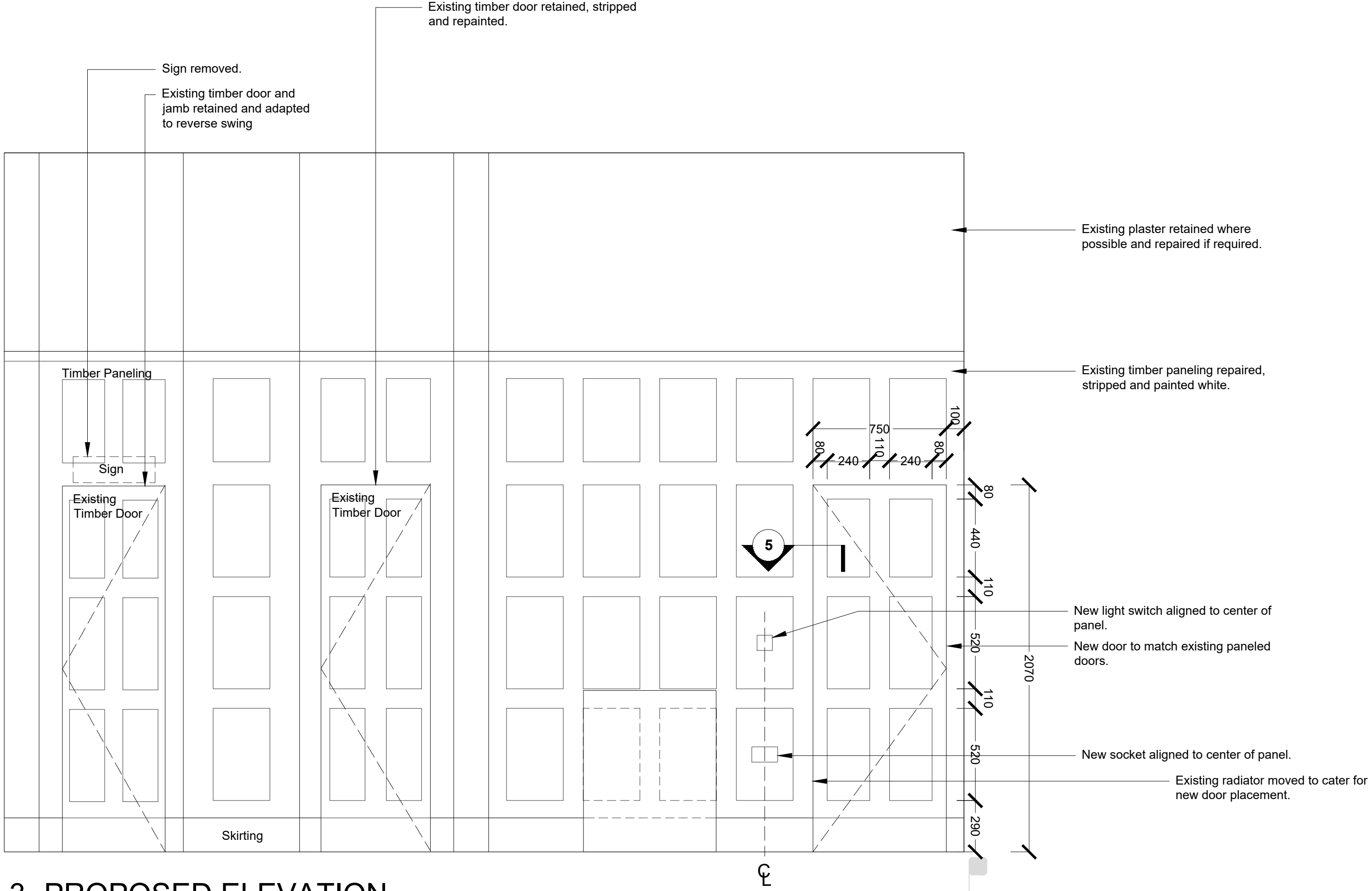

3- PROPOSED ELEVATION
UNIT 5 PANELLING

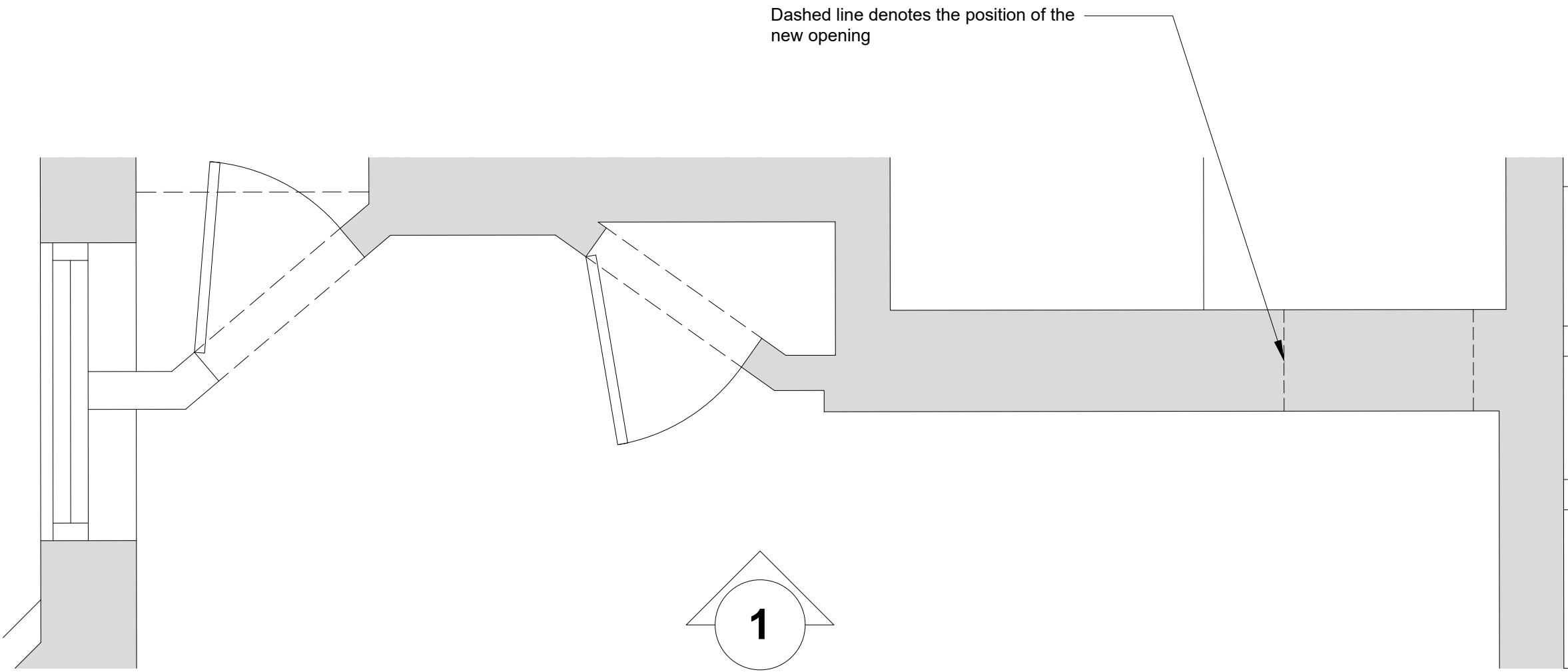

2- EXISTING PLAN
UNIT 5 PANELLING

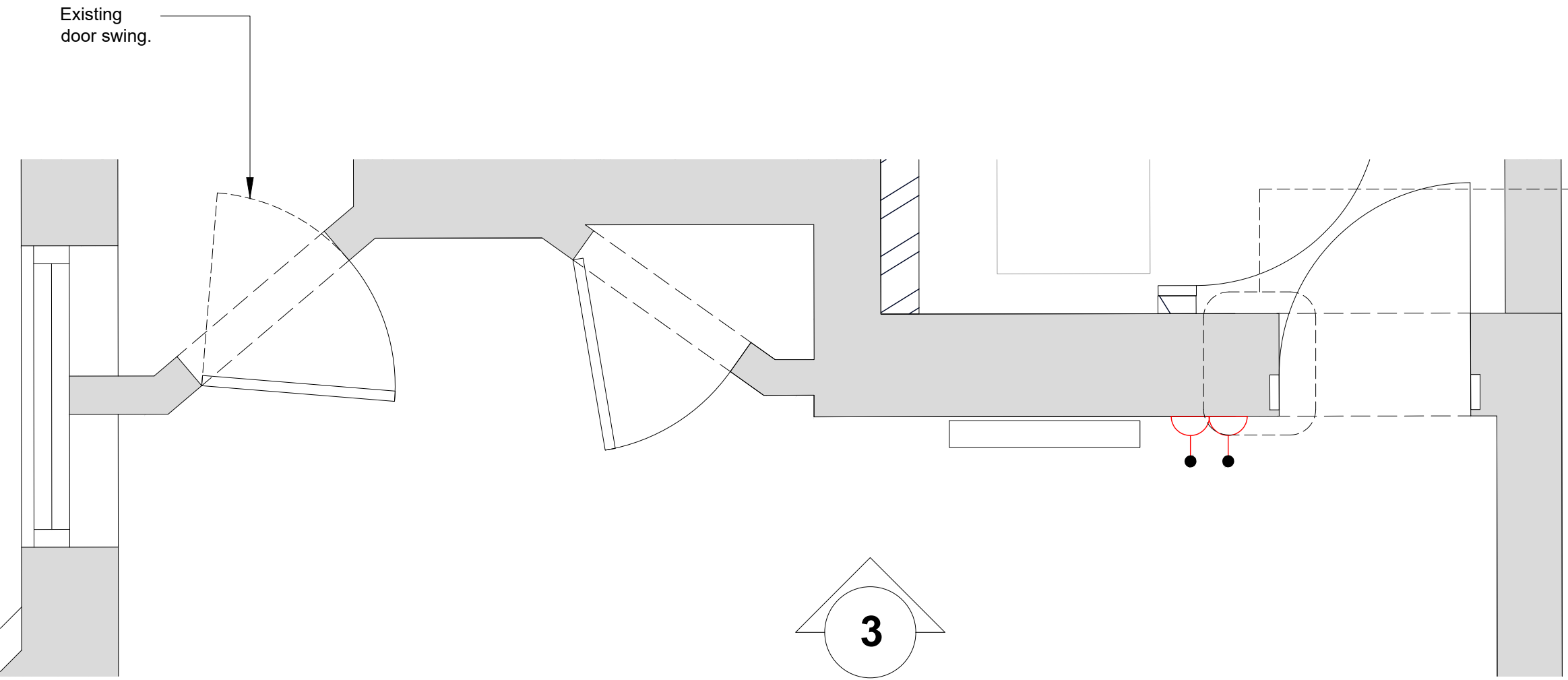

4- PROPOSED PLAN
UNIT 5 PANELLING

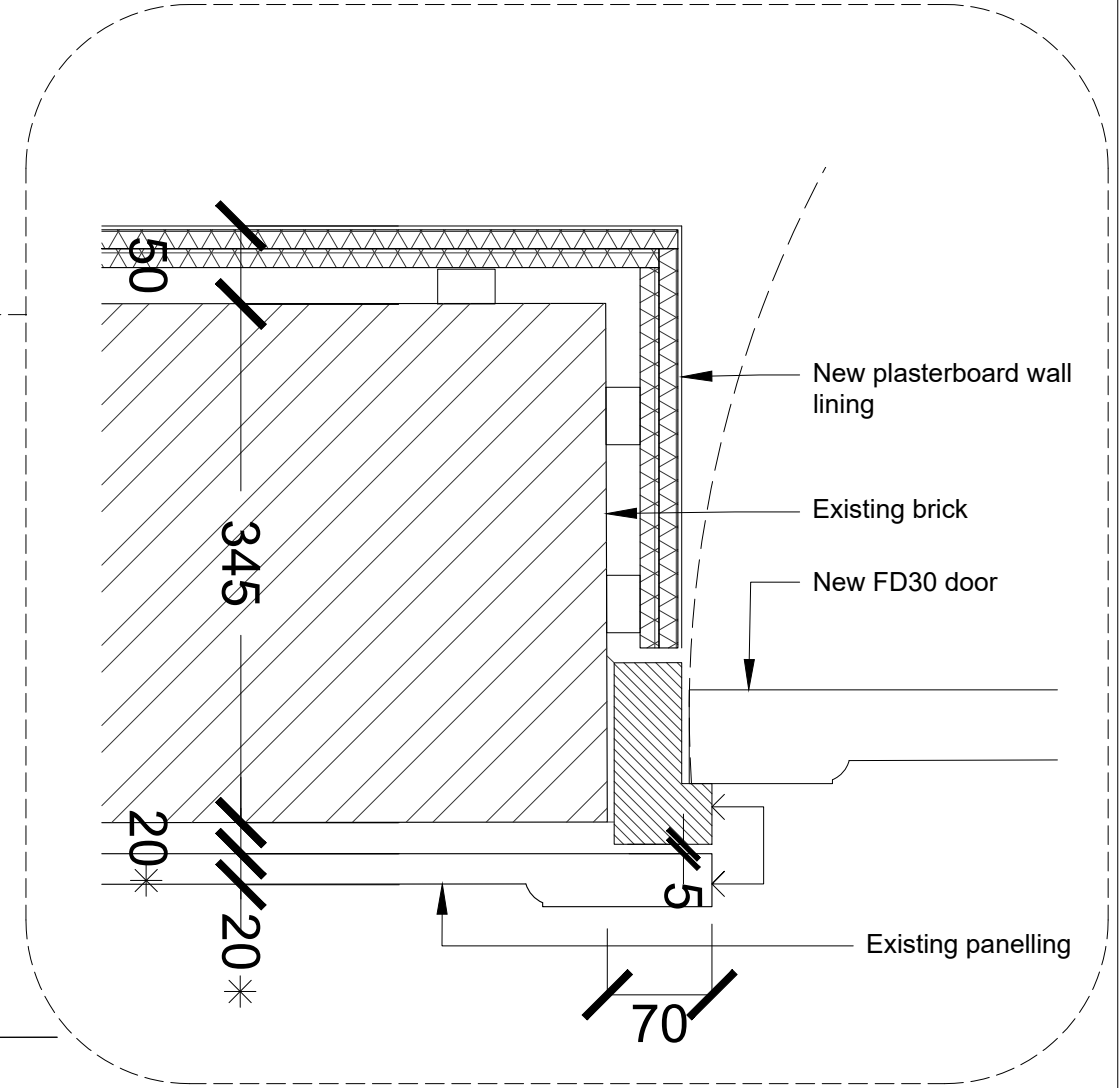

5- DETAIL PLAN
1:5

* Assumed dimensions

Revisions						Revisions					
Rev	Date	By	Description	Checked	Approved	Rev	Date	By	Description	Checked	Approved
P1	13.03.19	TS	Planning Conditions Discharge	JM	RH						
P2	30.06.19	RB	Planning Conditions Discharge	ABF	RH						

A1
A3

KEY	
	EXISTING RETAINED WALLS
	PROPOSED WALLS
	TWIN 13A SWITCHED SOCKET OUTLET (MOUNTED AT 450mm AFFL UNLESS OTHERWISE STATED)

Architect / Originator:		Unit G182, Stamford Works, 3 Gilt Street, London N16 8JH		Do not scale. All dimensions to be checked on site. This drawing is copyright.	
Platinum Land		8 Overport House, 1 Duke of York Square, Kings Road, London, SW3 4LY			
Project:		Belsize Park Firestation		Date of Origin: 28.11.17	
Drawing Title:		UNIT 5 - BILLIARDS ROOM PANELLING		Scale: 1:20 @A1	
Client Sign Off		Drawing Number: BFS THA PR AL 480 P2		Drawing Status: Planning	