

SITE LOCATION

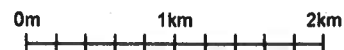

Reproduced by permission of Ordnance Survey on behalf of the Controller of Her Majesty's Stationary Office
All rights reserved. © Crown Copyright licence no. 100022432



SITE AREA PLAN
SCALE 1:50,000



SITE PHOTOGRAPH

GOOGLE MAPS - <https://maps.google.com/maps?z=12&t=h&q=loc:51.568506+-0.184692>

GOOGLE STREETVIEW - https://www.google.com/maps/@51.5682098,-0.1839388,3a,50.1y,290.96h,90.5/data=!3m1!1e1!3m4!1s0F6XpV83IwE_5eMQmzLnZQ!2e0!7!16384!8!8192

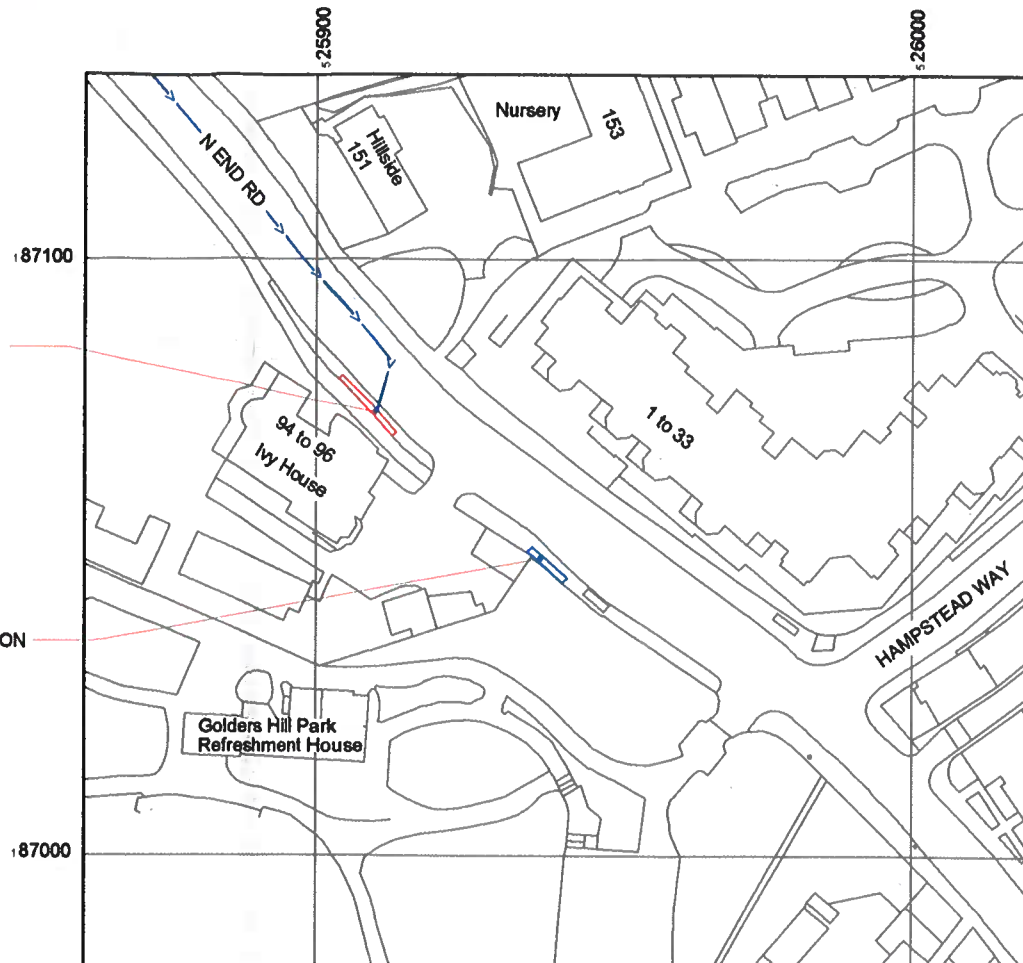

Reproduced by permission of Ordnance Survey on behalf of the Controller of Her Majesty's Stationary Office
All rights reserved. © Crown Copyright licence no. 100022432



SITE LOCATION PLAN
SCALE 1:1250

NGR E: 525912, N: 187076 - NEW
NGR E: 525941, N: 187050 - EXISTING



GOOGLE MAPS QR CODE

NOTES:

1. ALL DIMENSIONS IN MM UNLESS OTHERWISE NOTED.

DIRECTIONS TO SITE:

Head south on M1. Keep left. Use the right lane to merge onto N Circular Rd/A408. Use the 2nd from the left lane to take the ramp to Centre London W. At the roundabout, take the 3rd exit toward C. London/Kilburn/Cricklewood. Slight left onto Hendon Way/A41. Turn left onto Wayside. At the roundabout, take the 2nd exit and stay on Wayside. Turn left onto The Vale. Turn right onto Dunstan Rd. Continue onto W Heath Ave. Turn right onto N End Rd/A502 and site is located on the right hand side.

EXISTING MONOPOLE AND SITE PROVIDER PROPERTY BOUNDARY:



PROPOSED MONOPOLE AND SITE PROVIDER PROPERTY BOUNDARY:



ACCESS ROUTE TO SITE:



Master	M001	MBNL	ATAP	Planning	A
Line	06/09/2018	Revision / Upgrade Description			
Drawn	CDN	First Issue			
Checked	RN				
Approved	AW				

 Hutchison 3G UK Limited 3rd House, 20 Gower Road Morden, Surrey, UK Tel: 01829 766 900 Fax: 01829 766 901 <small>H3U (Hutchison 3G UK) Information line 0845 8043300 Available from 09:00 Monday to Friday</small>	 Hatfield Business Park Hatfield Hertfordshire AL10 9BW Tel: 01707 315000 Fax: 01707 319001
 Mobile Broadband Network Limited Sixth Floor, Thames Tower, Station Road, Reading, RG1 1LX	

Design Consultant & Principal Contractor:

 WHP Telecoms Unit 1 Maple Park, Low Fields Avenue, Leeds LS12 6HH Tel: 01133023550 e-mail: info@whptelecoms.com

Site Name:	NORTH END WAY DNS				
Site ID:	986834				
Address:	NORTH END WAY DNS, GOLDERS GREEN, BARNET, LONDON, NW3 7HE				
Title:	002 SITE LOCATION DRAWING				
Project:	ATAP				
Purpose of Issue:	PLANNING				
EE Cell ID:	50653	MBNL Cell ID:	BNT012	SUK Cell ID:	NW0141
Master Drawing No:	986834_BNT012_50653_NW0141_M001			Issue:	A



Asset Reference	Asset Description	Asset Status	Antenna / Dish / MHA / RRU / Equipment Access Description	Asset Reference	Asset Description	Asset Status	Antenna / Dish / MHA / RRU / Equipment Access Description	Asset Reference	Asset Description	Asset Status	Antenna / Dish / MHA / RRU / Equipment Access Description
A1-A4	Aperture	Proposed	MEWP Access	CAB1-8	Cabinet	Proposed	Unrestricted Access	BT1-3	BOB Top	Proposed	MEWP Access
B1-B4	Aperture	Proposed	MEWP Access					BB1-3	BOB Bottom	Proposed	Unrestricted Access
C1-C4	Aperture	Proposed	MEWP Access								

NOTES:
 1. ALL DIMENSIONS IN MM UNLESS OTHERWISE NOTED.
 DEFINED ACCESS ROUTE DESCRIPTION FROM SITE ENTRANCE TO THE EQUIPMENT:

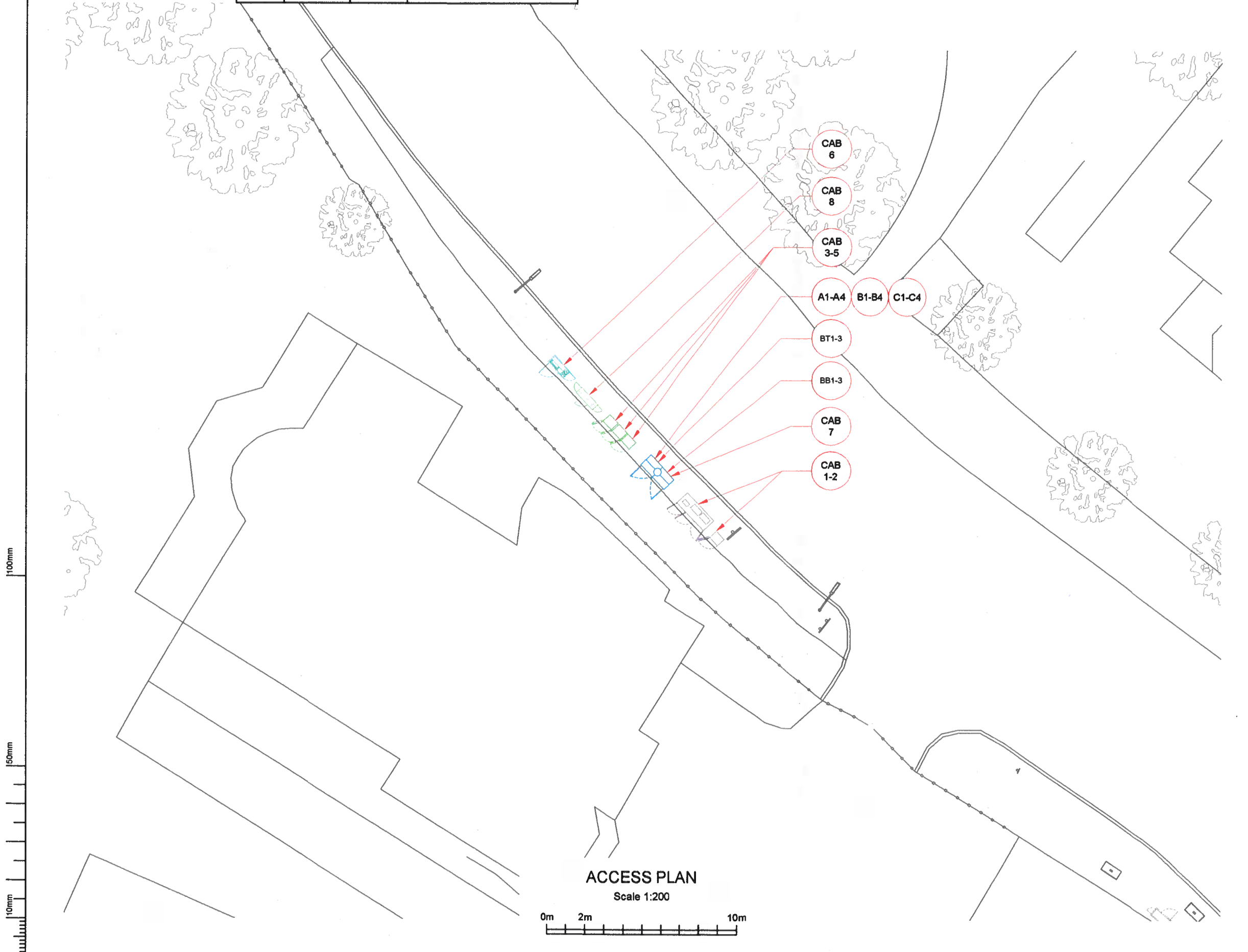

ACCESS PLAN
 Scale 1:200



Master	MBNL / E3 / EE / O2	Project	ATAP	Purpose of Issue	Planning	Issue	A
Issue	06/08/2018	Revision / Upgrade Description					
Drawn	CDN	First Issue					
Checked	RN						
Approved	AW						

 H3 H3 UK Limited 30 Darnley Road Watlington, Oxon OX11 0JH Tel: 01235 785 000 Fax: 01235 785 001 H3 UK (Share Information) Ltd 0545 804330 No shares from April Monday to Friday	 EE Hatfield Business Park Hatfield Hertfordshire AL10 9BW Tel: 01707 315000 Fax: 01707 319001
--	---

MBNL Mobile Broadband Network Limited
 Sixth Floor, Thames Tower, Station Road, Reading, RG1 1LX

Design Consultant & Principal Contractor:

WHP Telecoms
 Unit 1 Maple Park,
 Low Fields Avenue, Leeds
 LS12 8HH
 Tel: 01133023550
 e-mail: info@whptelecoms.com

Site Name: **NORTH END WAY DNS**

Site ID: **986834**

Address: **NORTH END WAY DNS,
 GOLDERS GREEN,
 BARNET,
 LONDON,
 NW3 7HE**

Title: **003 ACCESS PLAN**

Project: **ATAP**

Purpose of Issue: **PLANNING**

EE Cell ID: 50653	MBNL Cell ID: BNT012	SUK Cell ID: NW0141
-----------------------------	--------------------------------	-------------------------------

Master Drawing No: **986834_BNT012_50653_NW0141_M001** Issue: **A**



CHERRY PICKER / CRANE LOCATION PLAN

Scale 1:200



100mm

50mm

10mm

NOTES:

1. ALL DIMENSIONS IN MM UNLESS OTHERWISE NOTED.

PROPOSED CRANE OR CHERRY PICKER LOCATION:



Master	MBNL	Project	ATAP	Purpose of Issue	Planning	Issue	A
Date	08/09/2019	Revision / Upgrade Description					
Drawn	CDN	First Issue					
Checked	RN						
Approved	AW						

Hutchison 3G UK Limited
 Our office: 20 Grosvenor Place
 Waterlooville, BA1 1EH
 Tel: 01203 795 000
 Fax: 01203 795 001

Hatfield Business Park
 Hatfield
 Hertfordshire
 AL10 9BW
 Tel: 01707 315000
 Fax: 01707 319001

Mobile Broadband Network Limited
 Sixth Floor, Thames Tower, Station Road, Reading, RG1 1LX

Design Consultant & Principal Contractor:

WHP Telecoms
 Unit 1 Maple Park,
 Low Fields Avenue, Leeds
 LS12 6HH
 Tel: 01133023550
 e-mail: info@whptelecoms.com

Site Name: **NORTH END WAY DNS**

Site ID: **986834**

Address: **NORTH END WAY DNS,
 GOLDERS GREEN,
 BARNET,
 LONDON,
 NW3 7HE**

Title: **005 CHERRY PICKER/CRANE LOCATION(S)**

Project: **ATAP**

Purpose of Issue: **PLANNING**

EE Call ID:	MBNL Cell ID:	SUK Cell ID:
50653	BNT012	NW0141

Master Drawing No: **986834_BNT012_50653_NW0141_M001** Issue: **A**



Existing Antenna ID	Existing Antenna Bearing
A1	320°
B1	90°
C1	210°

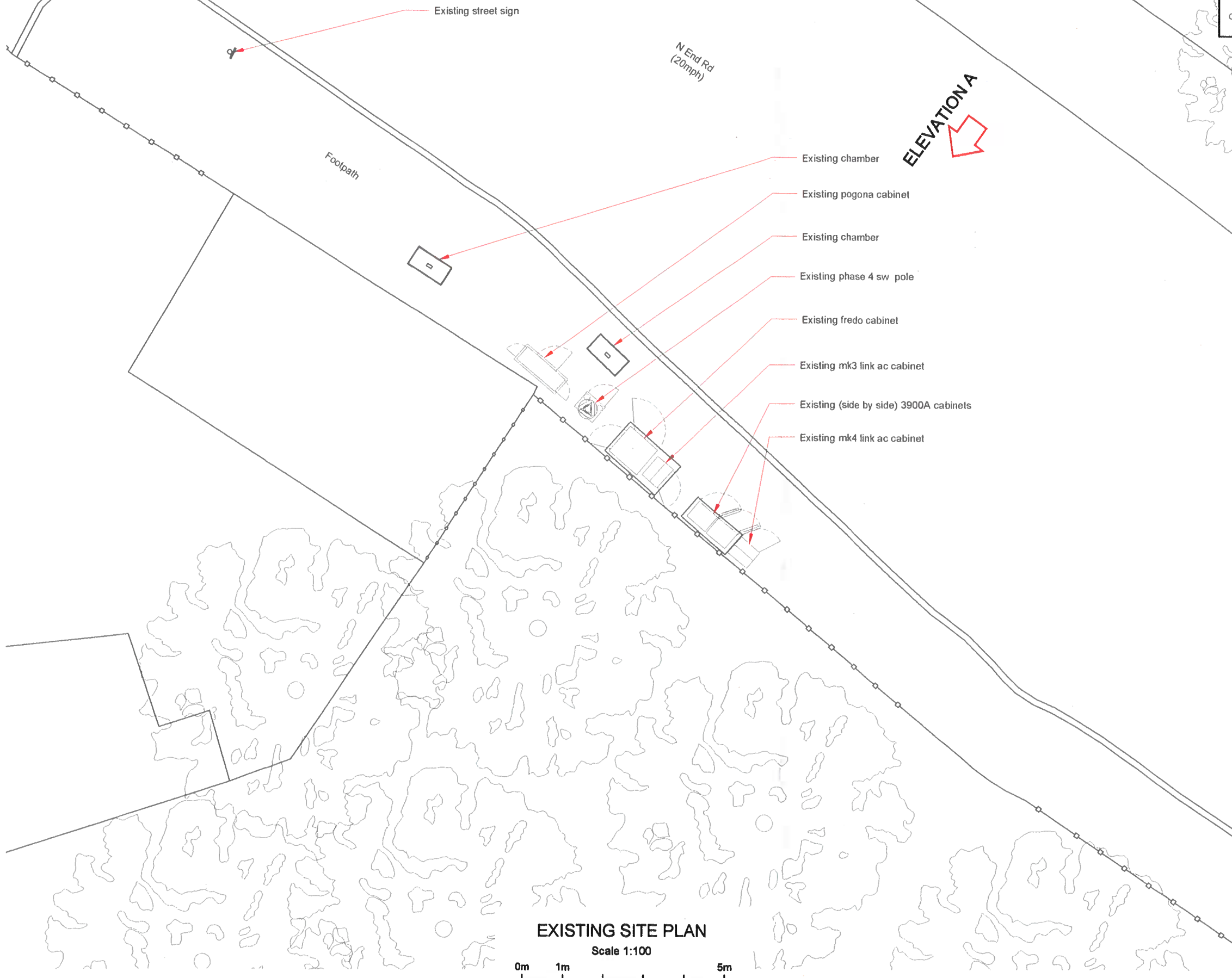

EXISTING SITE PLAN

Scale 1:100



100mm
150mm
100mm

Major	MBNL	Project	ATAP	Purpose of Issue	Planning	Issue	A
Use	06/09/2016	Revision / Upgrade Description	First Issue				
Drawn	CDN						
Checked	RN						
Approved	AW						

 Hutchison 3G UK Limited <small>Star House, 20 Cavendish Road Watlington, BLA 1EH Tel: 01238 785 000 Fax: 01238 784 001</small>	 Hatfield Business Park Hatfield Hertfordshire AL10 9BW Tel: 01707 315000 Fax: 01707 319001
---	--

MBNL Mobile Broadband Network Limited
 Sixth Floor, Thames Tower, Station Road, Reading, RG1 1LX

Design Consultant & Principal Contractor:

WHP Telecoms
 Unit 1 Maple Park,
 Low Fields Avenue, Leeds
 LS12 6HH
 Tel: 01133023550
 e-mail: info@whptelecoms.com

Site Name: **NORTH END WAY DNS**

Site ID: **986834**

Address: **NORTH END WAY DNS,
 GOLDERS GREEN,
 BARNET,
 LONDON,
 NW3 7HE**

Title: **100 EXISTING SITE PLAN**

Project: **ATAP**

Purpose of Issue: **PLANNING**

EE Cell ID: 50653	MBNL Cell ID: BNT012	SUK Cell ID: NW0141
-----------------------------	--------------------------------	-------------------------------

Master Drawing No: **986834_BNT012_50653_NW0141_M001** Issue: **A**

Existing Antenna ID	Existing Antenna Bearing
A1	330°
B1	80°
C1	210°

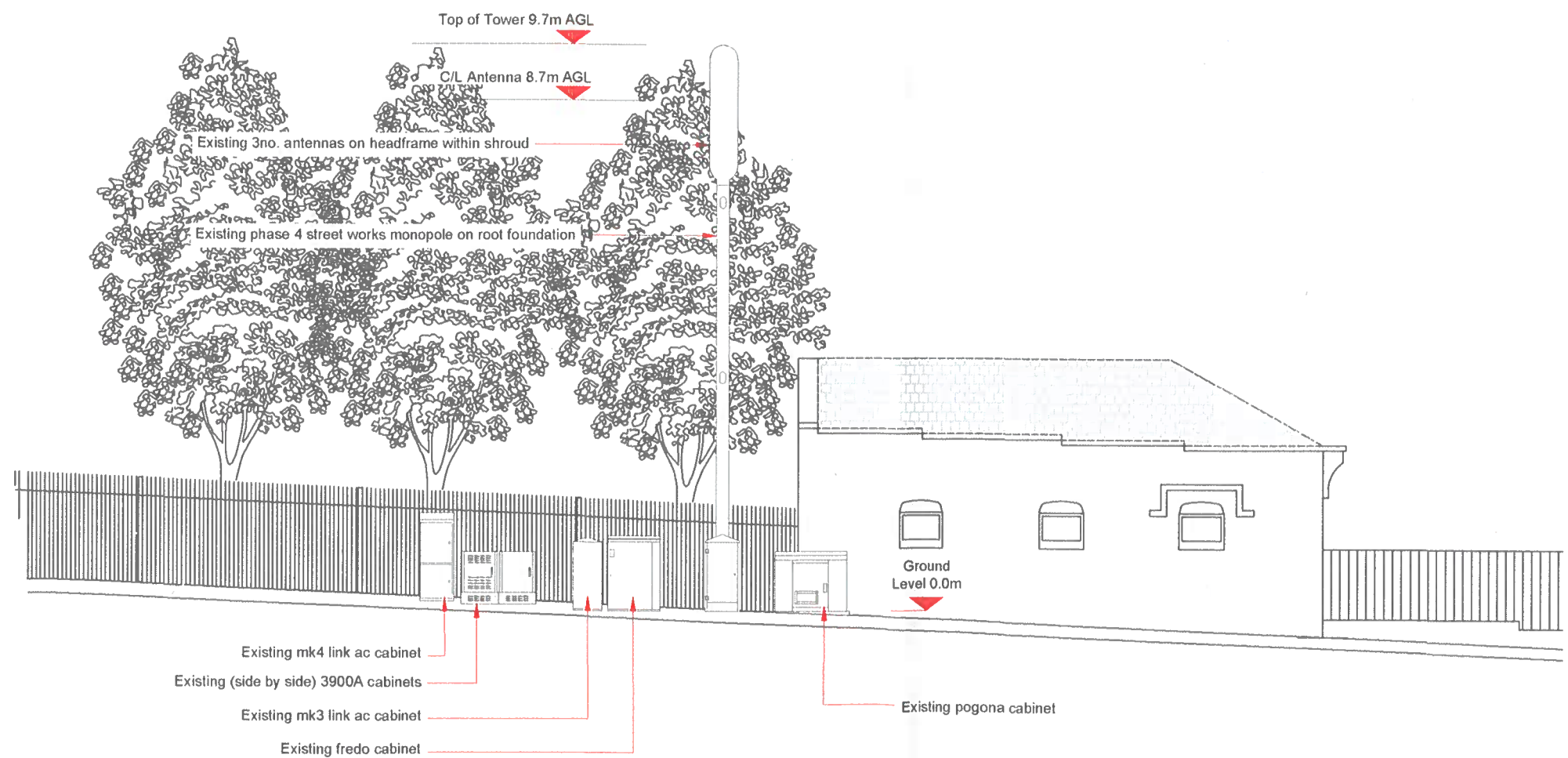

EXISTING ELEVATION A
Scale 1:100



100mm
50mm
10mm

Project	MBNL	ATAP	Planning	A
Issue	08/09/2018	Revision / Upgrade Description		
Created	CDN	First Issue		
Checked	RN			
Approved	AW			

 Hutchison 3G UK Limited Star House, 20 Oswald Road Moorfield, BL8 1EH Tel: 01629 745 800 Fax: 01629 745 800 <small>H3G Data Station Information line 0845 8043000 Available from April Monday to Friday</small>	 Hattfield Business Park Hattfield Hertfordshire AL10 8BW Tel: 01707 315000 Fax: 01707 319001
--	---

MBNL Mobile Broadband Network Limited
Sixth Floor, Thames Tower, Station Road, Reading, RG1 1LX

Design Consultant & Principal Contractor:

WHP Telecoms
Unit 1 Maple Park,
Low Fields Avenue, Leeds
LS12 6HH
Tel: 01133023550
e-mail: info@whptelecoms.com

Site Name: **NORTH END WAY DNS**

Site ID: **986834**

Address: **NORTH END WAY DNS,
GOLDERS GREEN,
BARNET,
LONDON,
NW3 7HE**

Title: **150 EXISTING ELEVATION A**

Project: **ATAP**

Purpose of Issue: **PLANNING**

EE Cell ID: 50653	MBNL Cell ID: BNT012	SUK Cell ID: NW0141
-----------------------------	--------------------------------	-------------------------------

Master Drawing No: 986834_BNT012_50653_NW0141_M001	Issue: A
--	--------------------



Aperture ID	Proposed 4350 Bearing	Operator Shared Bearing
A1	330°	H3G
A2	330°	EE
A3	330°	EEH3G
A4	330°	EEH3G
B1	90°	H3G
B2	90°	EE
B3	90°	EEH3G
B4	90°	EEH3G
C1	210°	H3G
C2	210°	EE
C3	210°	EEH3G
C4	210°	EEH3G

Proposed bearings match nomination issued on 06/09/2019

Existing cabinets, monopole and PCC flags to be removed.

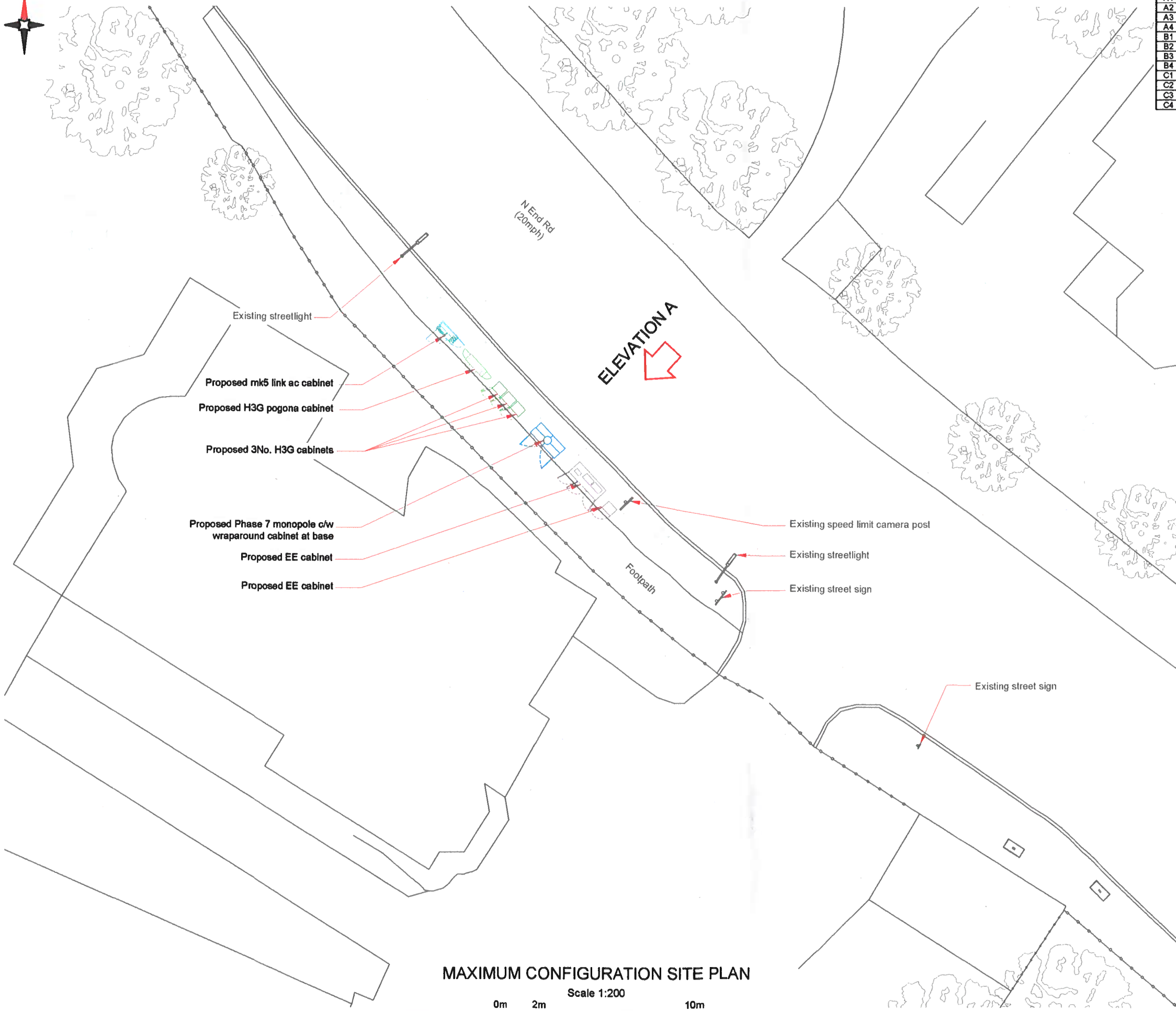

100mm
50mm
10mm

MAXIMUM CONFIGURATION SITE PLAN

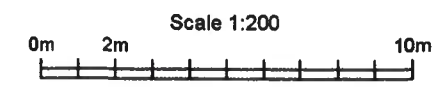

Master	MBNL / EE / H3G	Project	Purpose of Issue	Issue
M001	MBNL	ATAP	Planning	A
Date	06/09/2019	Revision / Upgrade Description:		
Drawn	CDN	First Issue		
Checked	RN			
Approved	AW			



H3G
Hutchison 3G UK Limited
Star House, 20 Oswald Road
Waterford, BL8 1DH
Tel: 01526 745 000
Fax: 01526 745 001
H3G Data Station Information see
UK04-034444
Available from 31st March to 31st July



EE
Hatfield Business Park
Hatfield
Hertfordshire
AL10 9BW
Tel: 01707 315000
Fax: 01707 316001

MBNL Mobile Broadband Network Limited
Sixth Floor, Thames Tower, Station Road, Reading, RG1 1LX

Design Consultant & Principal Contractor:



WHP Telecoms
Unit 1 Maple Park,
Low Fields Avenue, Leeds
LS12 6HH
Tel: 01133023550
e-mail: info@whptelecoms.com

Site Name: **NORTH END WAY DNS**

Site ID: **986834**

Address: **NORTH END WAY DNS,
GOLDERS GREEN,
BARNET,
LONDON,
NW3 7HE**

Title: **215 MAXIMUM CONFIGURATION SITE PLAN**

Project: **ATAP**

Purpose of Issue: **PLANNING**

EE Call ID: 50653	MBNL Call ID: BNT012	3UK Call ID: NW0141
-----------------------------	--------------------------------	-------------------------------

Master Drawing No: **986834_BNT012_50653_NW0141_M001** Issue: **A**

Aperture ID	Proposed 4500 Bearing	Operator Shared EIRP
A1	330°	H3G
A2	330°	EE
A3	330°	EE+H3G
A4	330°	EE+H3G
B1	90°	H3G
B2	90°	EE
B3	90°	EE+H3G
B4	90°	EE+H3G
C1	210°	H3G
C2	210°	EE
C3	210°	EE+H3G
C4	210°	EE+H3G

Top of Tower +20.0m AGL

C/L of AAU +19.60m AGL

C/L of AAU +18.30m AGL

C/L of Apertures +16.60m AGL

C/L of Apertures +14.70m AGL

Proposed Phase 7 monopole c/w wraparound cabinet at base

Existing streetlight

Existing streetlight

Proposed EE cabinet
Proposed EE cabinet

Proposed mk5 link ac cabinet
Proposed H3G pogona cabinet
Proposed 3No. H3G cabinets

MAXIMUM CONFIGURATION ELEVATION A

Scale 1:100



Master	MBNL	Project	ATAP	Purpose of Issue	Planning	Issue	A
Date	08/09/2019	Revision / Upgrade Description	First Issue				
Drawn	CDN	Checked	RN	Approved	AW		

 Hutchison 3G UK Limited Blue House, 20 Grosvenor Road Manchester, M4 1EH Tel: 0161 261 745 000 Fax: 0161 261 745 001 <small>H3G Usage Information See 0845 6043300 Available from 8pm Monday to Friday</small>	 Hatfield Business Park Hatfield Hertfordshire AL10 9BW Tel: 01707 315000 Fax: 01707 319001
---	---

MBNL Mobile Broadband Network Limited
Sixth Floor, Thames Tower, Station Road, Reading, RG1 1LX

Design Consultant & Principal Contractor:

WHP Telecoms
 Unit 1 Maple Park,
 Low Fields Avenue, Leeds
 LS12 6HH
 Tel: 01133023550
 e-mail: info@whptelecoms.com

Site Name: **NORTH END WAY DNS**

Site ID: **986834**

Address: **NORTH END WAY DNS,
GOLDERS GREEN,
BARNET,
LONDON,
NW3 7HE**

Title: **265 MAXIMUM CONFIGURATION ELEVATION**

Project: **ATAP**

Purpose of Issue: **PLANNING**

EE Cell ID: 50653	MBNL Cell ID: BNT012	SUK Cell ID: NW0141
-----------------------------	--------------------------------	-------------------------------

Master Drawing No: 986834_BNT012_50653_NW0141_M001	Issue: A
--	--------------------