

GROUND FLOOR PLAN
AS PROPOSED

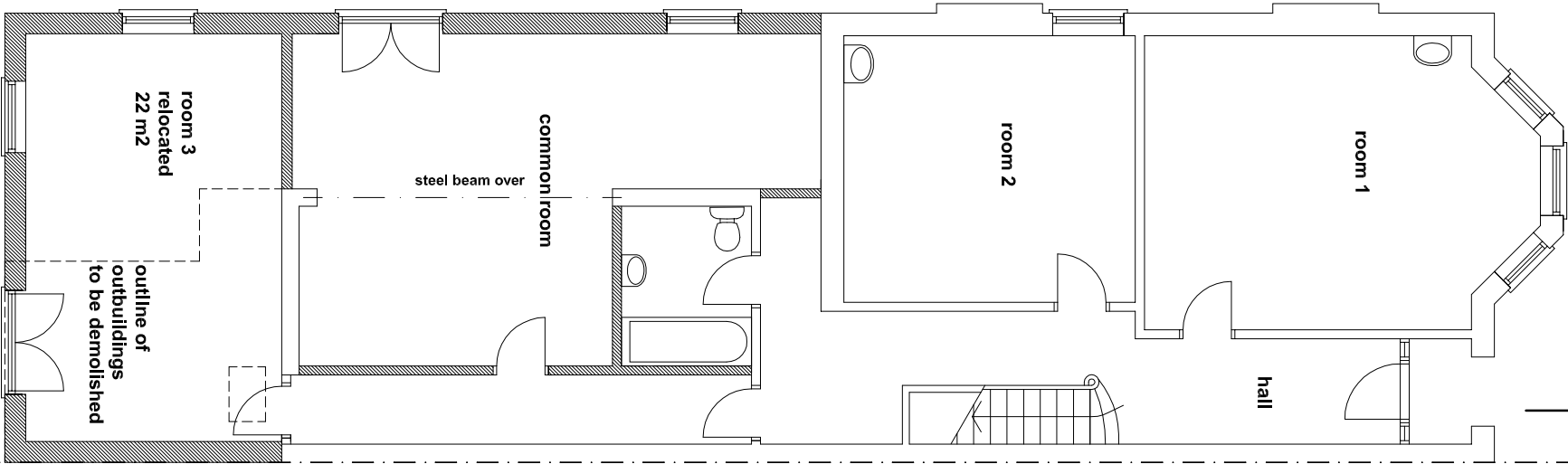

FIRST FLOOR PLAN
AS PROPOSED

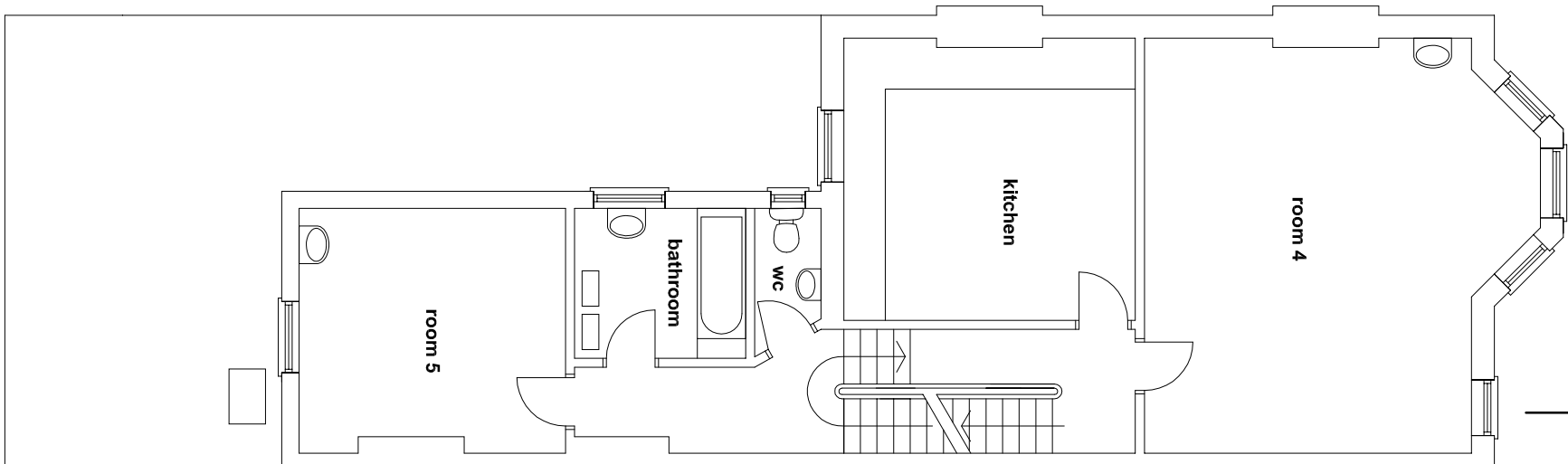

SECOND FLOOR PLAN
AS PROPOSED

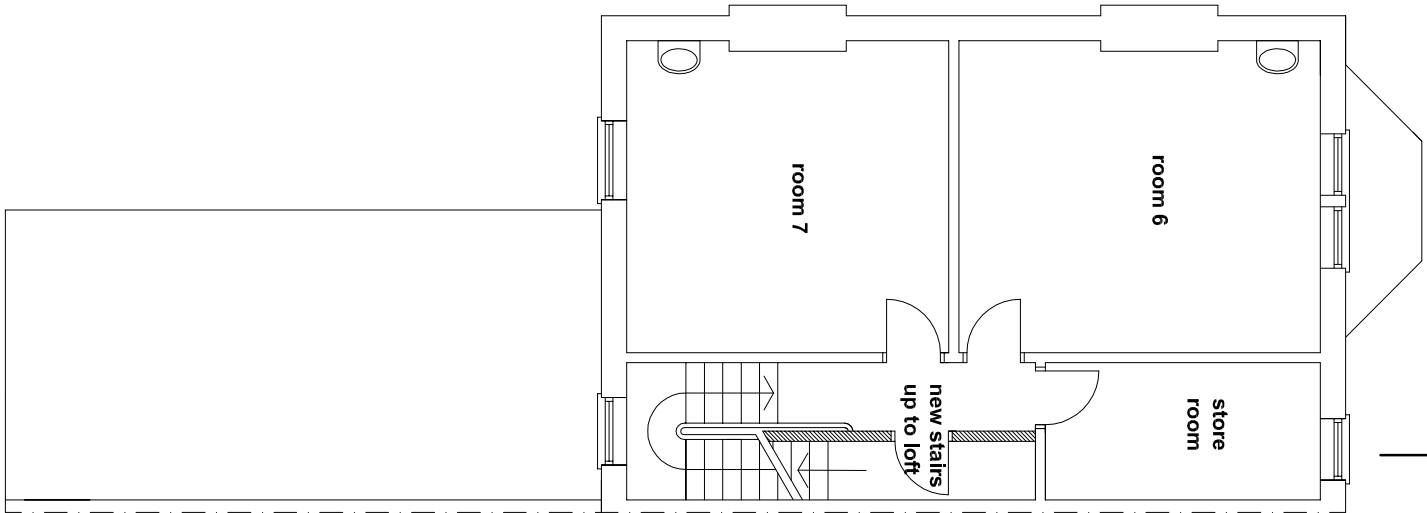

THIRD FLOOR PLAN
AS PROPOSED

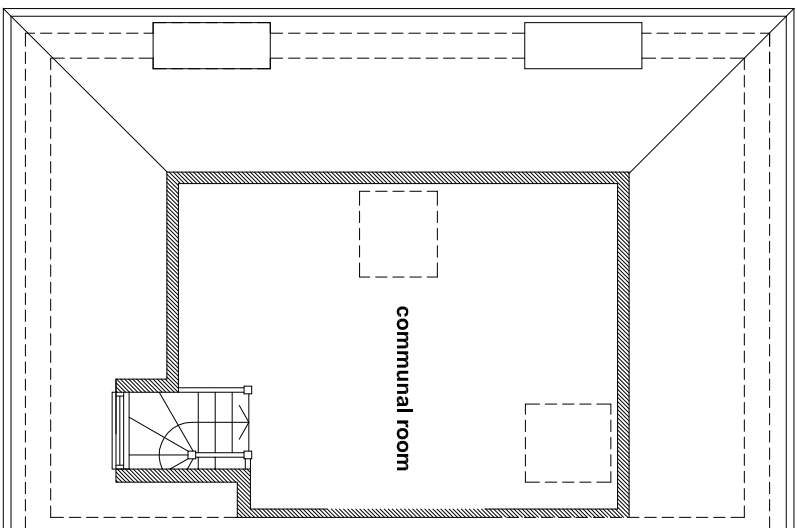

ROOF PLAN
AS PROPOSED

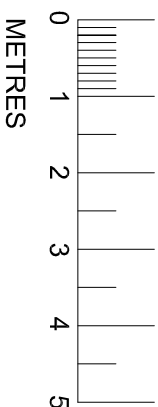
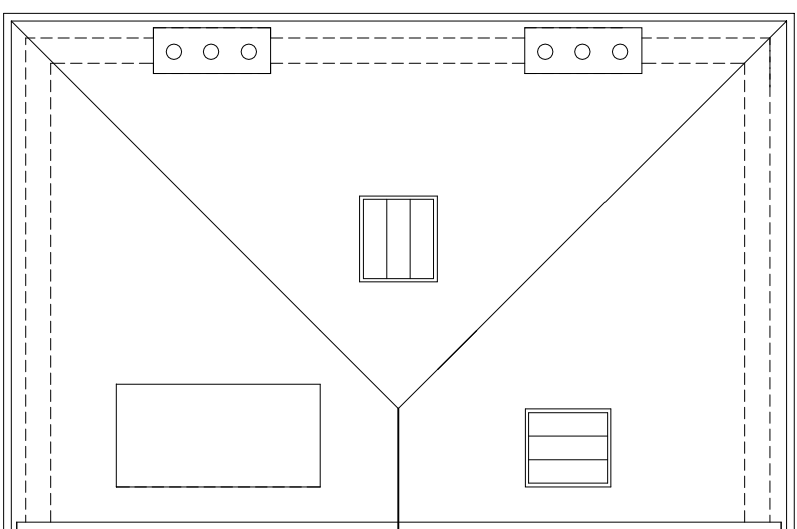

REV E - WINDOW ADDED TO GF REAR ELEVATION	RR	SEPT 25TH 2019
REV D - LOFT CHANGED TO COMMUNAL ROOM	RR	JULY 19TH 2019
REV C - THIRD FLOOR AND ROOF PLANS CHANGED	RR	JULY 8TH 2019
REV B - GF EXTENSION AND DORMERS CHANGED	RR	JUNE 14TH 2019
REV A - SECTION LINES ADDED	RR	MARCH 27TH 2019

PROPOSED WORKS AT 17 FORDWYCH ROAD LONDON NE2 3TN	DRAWING NO.11 REV E
---	---------------------

PLANS AS PROPOSED	1:100 @ A3
-------------------	------------

DRAWN RR 03.02.19

RICHARD ROBINSON RIBA
RR ARCHITECTS
3 PACIFIC COURT
RIVERSIDE
SHOREHAM BY SEA BN43 5RW
01273 452 634 07860 632 542
E-MAIL: richard@rr-architects.co.uk

