

SECOND FLOOR

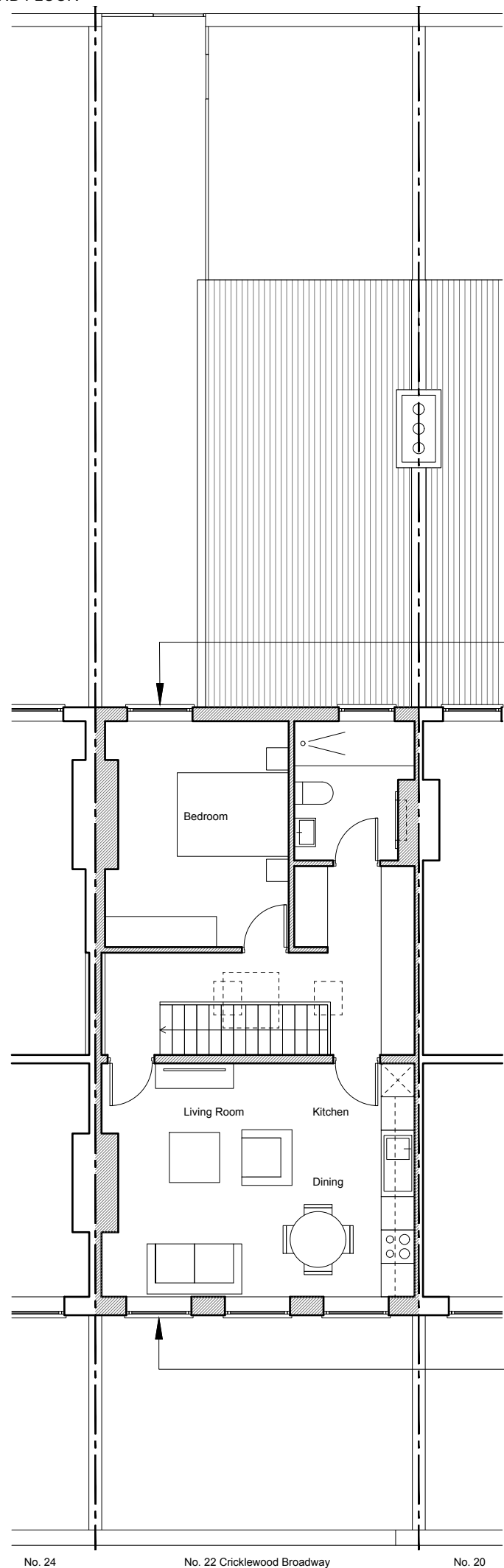

Existing windows to be carefully replaced with double glazed timber sash windows. All details to match original external windows

Existing windows to be carefully replaced with double glazed timber sash windows. All details to match original external windows

No. 24 No. 22 Cricklewood Broadway No. 20

ROOF PLAN

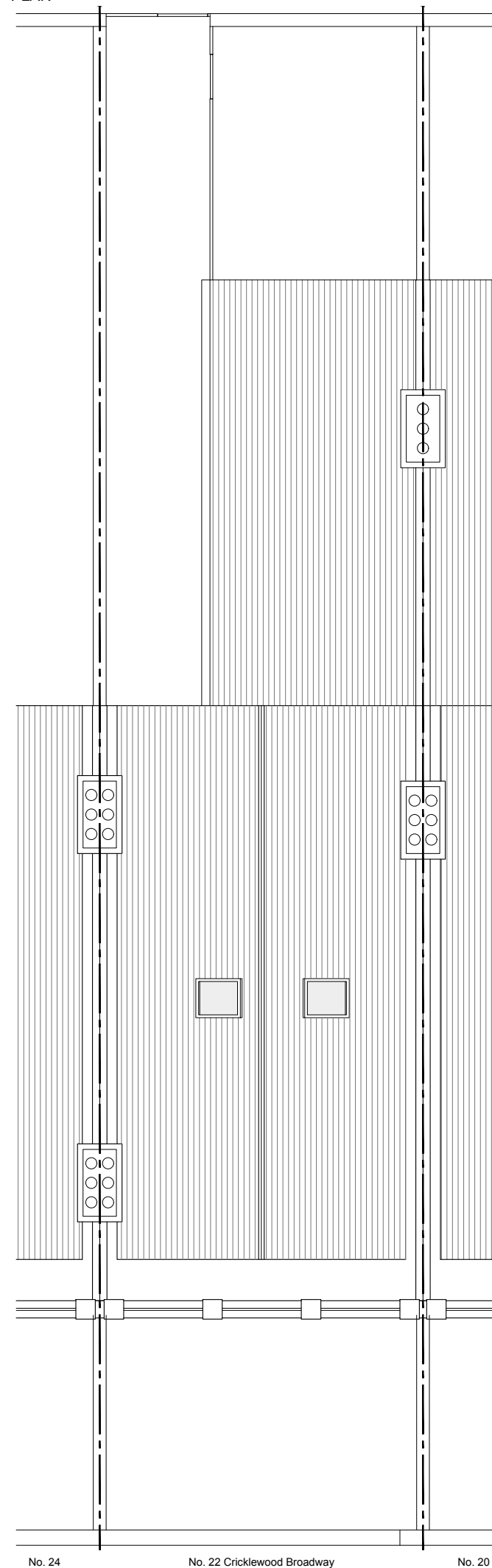

No. 24 No. 22 Cricklewood Broadway No. 20



NOTES

DO NOT SCALE FROM THIS DRAWING EXCEPT FOR THE PURPOSES OF PLANNING AND BUILDING REGULATIONS. ALL DIMENSIONS TO BE CHECKED ON SITE.



REVISION:

PROJECT TITLE

22 CRICKLEWOOD BROADWAY

AURAA
STUDIO

www.auraa.studio 1A Chalk Farm Parade
info@auraa.studio London NW3 2BN

TITLE

SECOND FLOOR AND ROOF PLAN
AS PROPOSED

DATE 23.09.2019

SCALE 1/100 @ A3

DRAWN LC / RL

STATUS INFORMATION

DRG No 1932_PA_110

REV: