

lbc

GENERAL ARRANGEMENTS		SCALE: 1:100@A3	
SECTIONS		DATE: SEPT 19	
ALTERATIONS		DRAWN: NHT	
GROUND PAIR, NORTH AND SOUTH, 4 STONE BUILDINGS, LINCOLN'S INN, LONDON, WC2A 3XT		1814/sections	
THE CHAMBERS OF GEORGE BOMPAS QC		CHARTERED ARCHITECT	
NICHOLAS HILL THOMPSON		FACS 020 8255 4082	
18 PALEWELL PARK		TEL 020 8876 0886	
LONDON		SW14 8JG	

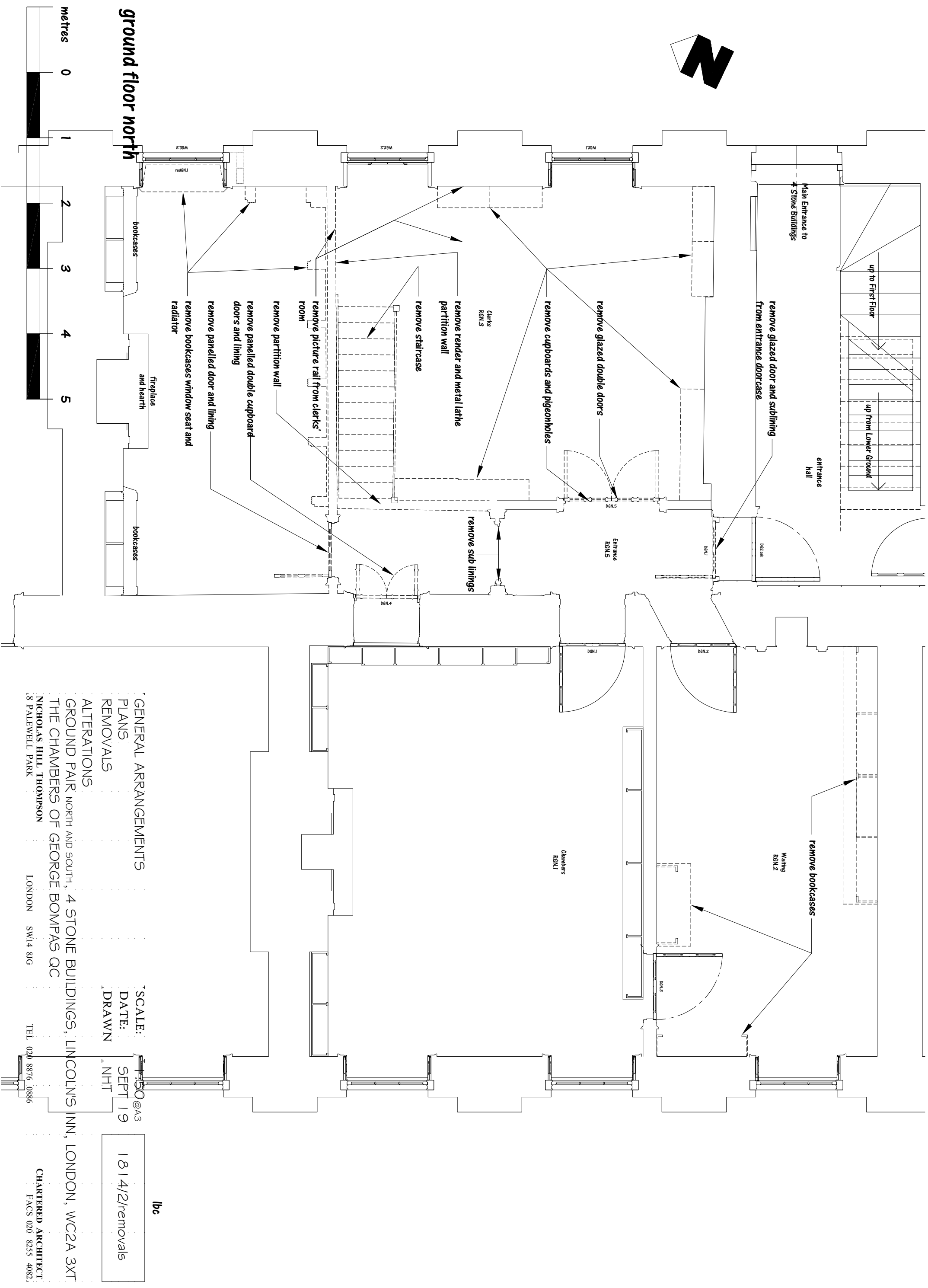

ground floor north

metres

0

1

2

ω

4

5

bookcases	
-----------	--

**fireplace  
and hearth**

bookcases

## GENERAL ARRANGEMENTS

## PLANS

## REMOVALS

## ALTERATIONS

GROUND PAIR NORTH AND SOUTH, 4 STONE BUILDINGS, LINCOLN'S INN, LONDON, WC2A 3XT

# THE CHAMBERS OF GEORGE BOMPAS QC

**NICHOLAS HILL THOMPSON**

8 PALEWELL PARK

LONDON

SW14 8JG

TEL 020 8876 0886

SCALE: ~~1"=50'~~ @A3  
DATE: SEPT 19  
DRAWN: NHT

DRAWN<sup>1</sup>

NIH

1814/2/removals

**lbc**

**CHARTERED ARCHITECT**

FACS 020 8255 4082,

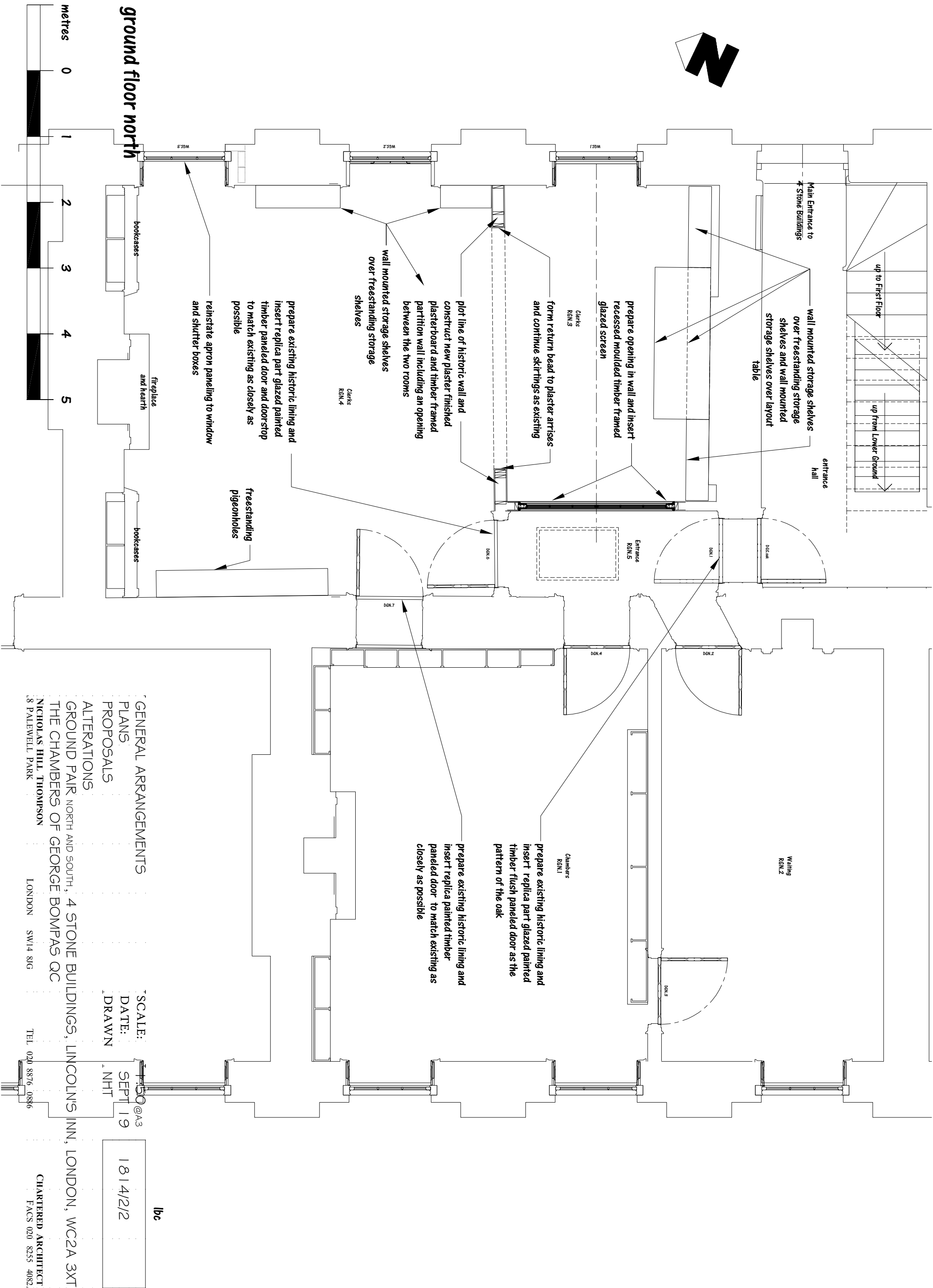



Main Entrance to  
4 Stone Buildings

up to First Floor

up from Lower Ground

entrance  
hall

Desk wk

cupboard

layout  
space

cupboard

cupboard

Entrance  
RGN.5

cupboard

Clerks  
RGN.3

cupboard

pigeonholes

fireplace  
and hearth

bookcases

bookcases

ground floor north

metres

0

1

2

3

4

5

typical floor box arrangement  
located between existing joists

Waiting  
RGN.2

Chambers  
RGN.1

lbc

1814/2/2/desk

SCALE:  
DATE: SEPT 19  
DRAWN: NHT

GENERAL ARRANGEMENTS  
DESK/FLOORBOX ARRANGEMENT  
PROPOSALS  
ALTERATIONS

GROUND PAIR, NORTH AND SOUTH, 4 STONE BUILDINGS, LINCOLN'S INN, LONDON, WC2A 3XT  
THE CHAMBERS OF GEORGE BOMPAS QC  
NICHOLAS HILL THOMPSON  
18 PALEWELL PARK LONDON SW14 8JG

CHARTERED ARCHITECT  
FACS 020 8255 4082

TEL 020 8876 0886

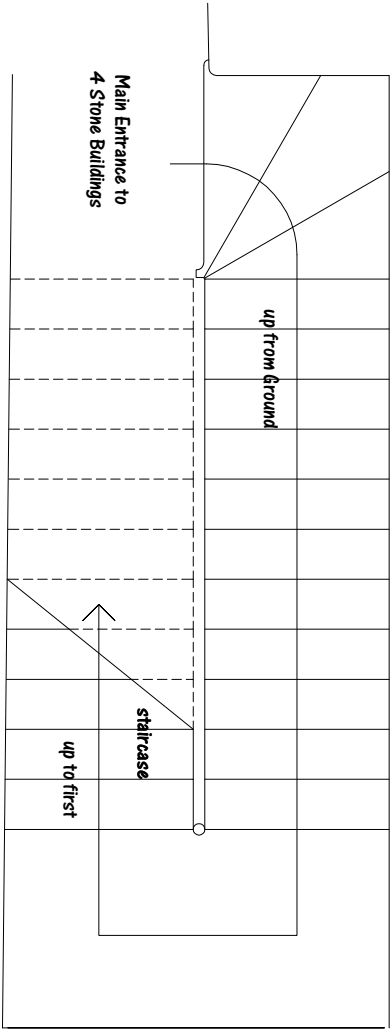

ground floor north  
gallery

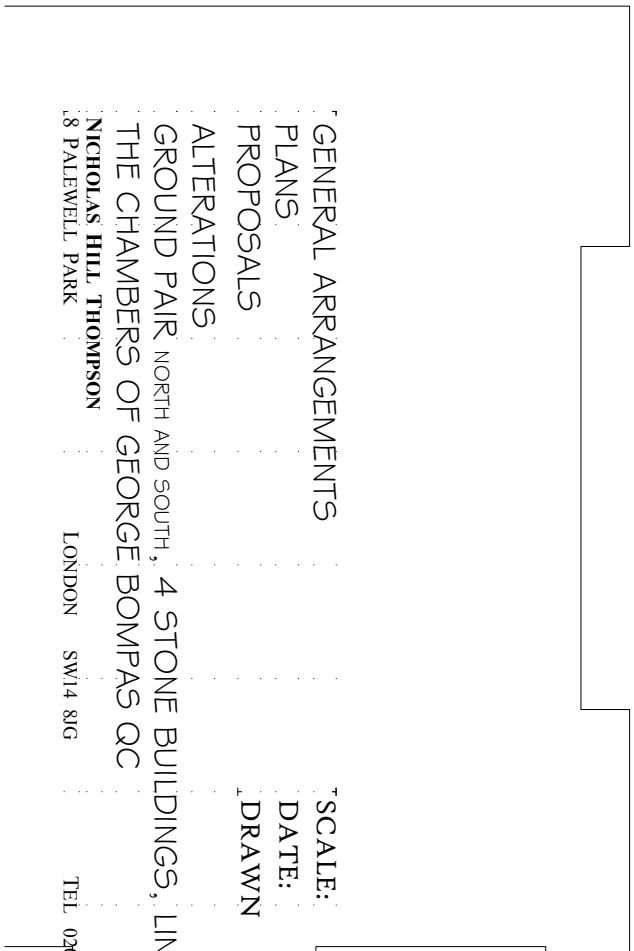
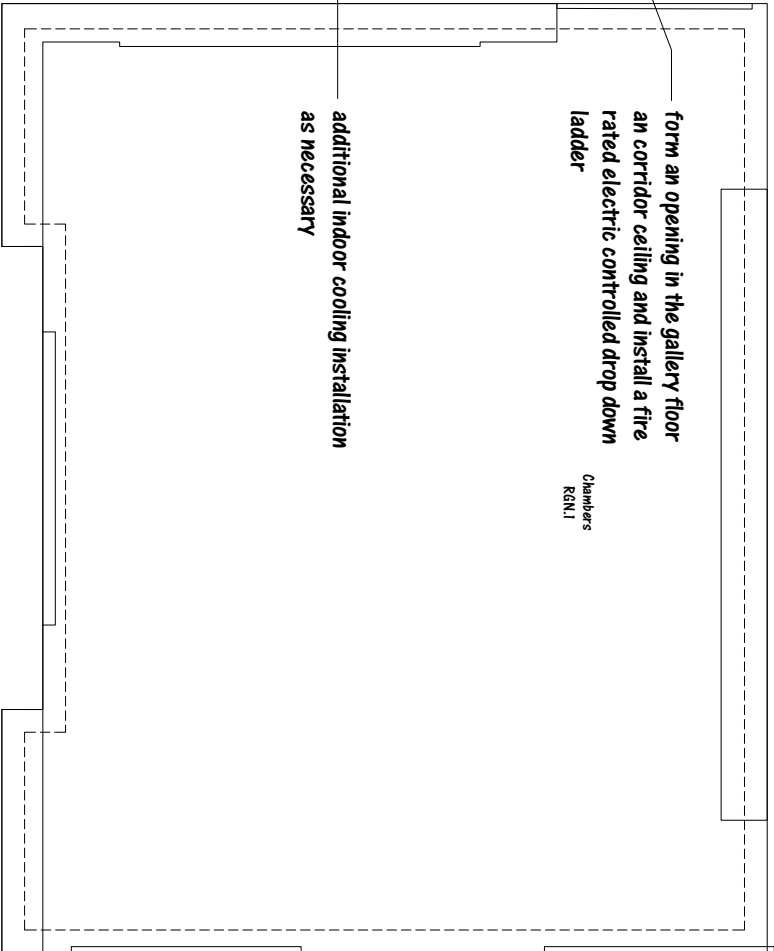
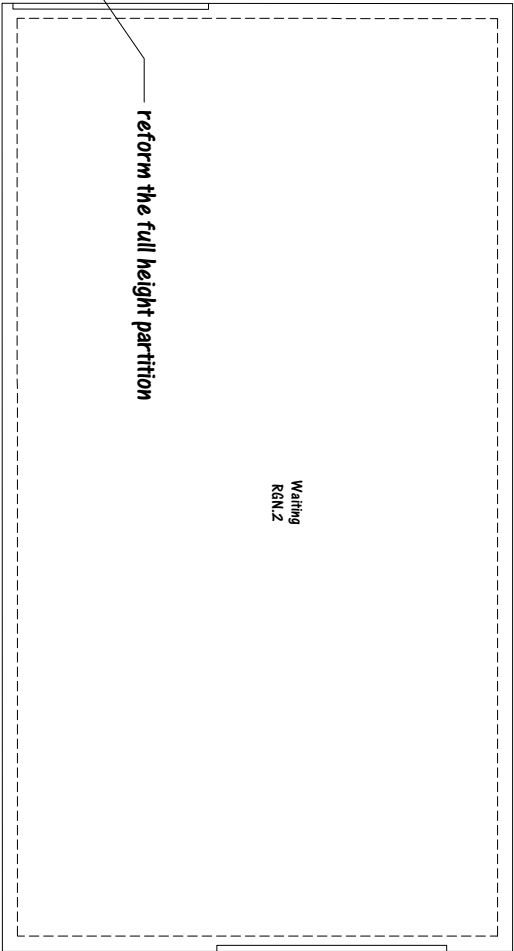
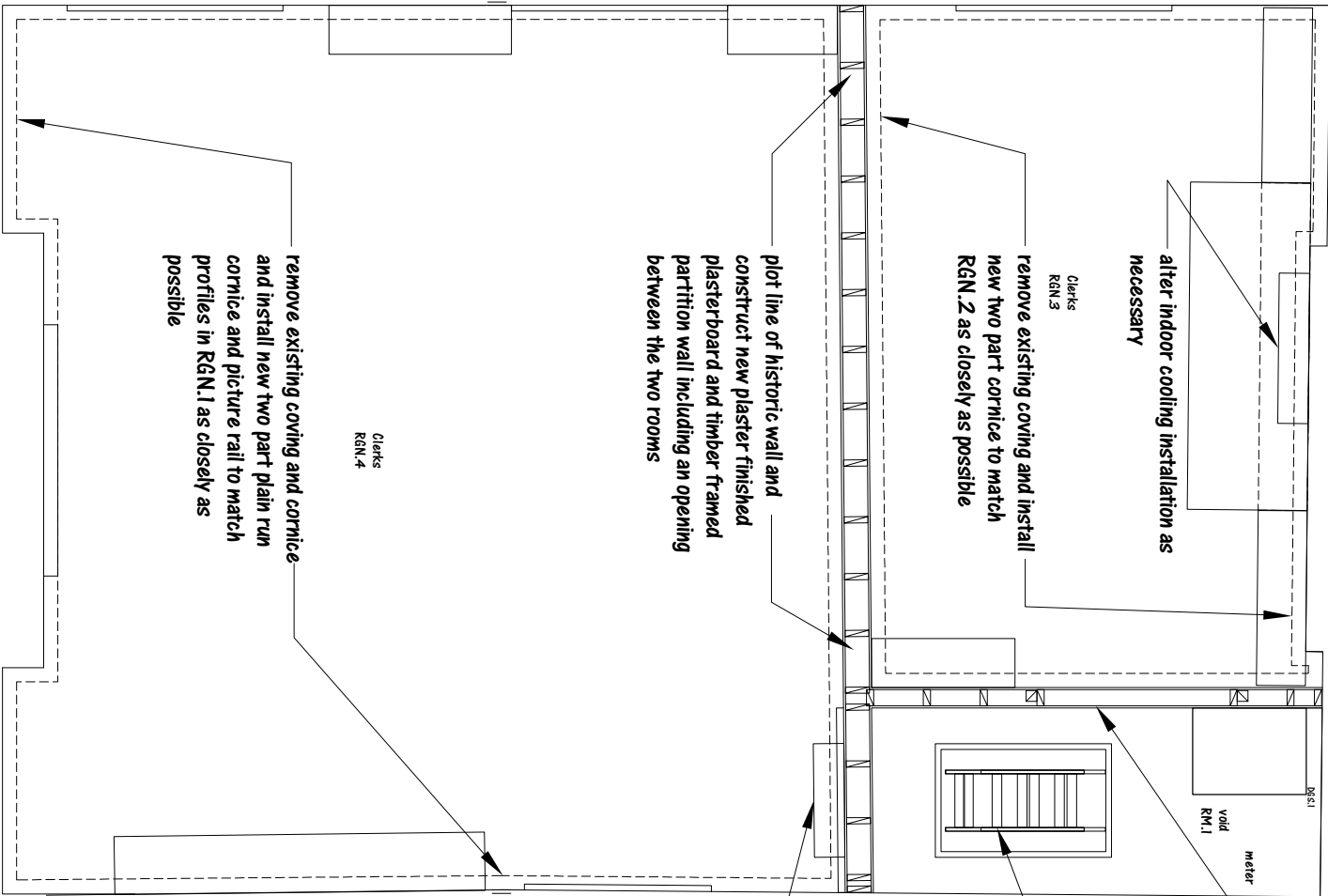
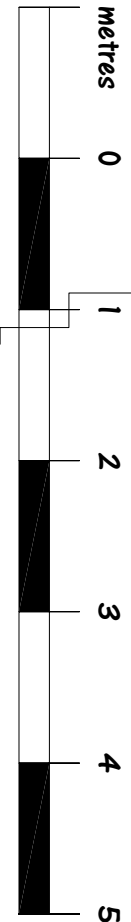

GENERAL ARRANGEMENTS  
PLANS  
PROPOSALS  
ALTERATIONS  
GROUND PAIR NORTH AND SOUTH, 4 STONE BUILDINGS, LINCOLN'S INN, LONDON, WC2A 3XT  
THE CHAMBERS OF GEORGE BOMPAS QC  
NICHOLAS HILL THOMPSON  
18 PALEWELL PARK LONDON SW14 8JG

SCALE:  
DATE:  
DRAWN  
1:50@A3  
SEPT 19  
NHT

lbc

1814/2/3

CHARTERED ARCHITECT  
FACS 020 8255 4082

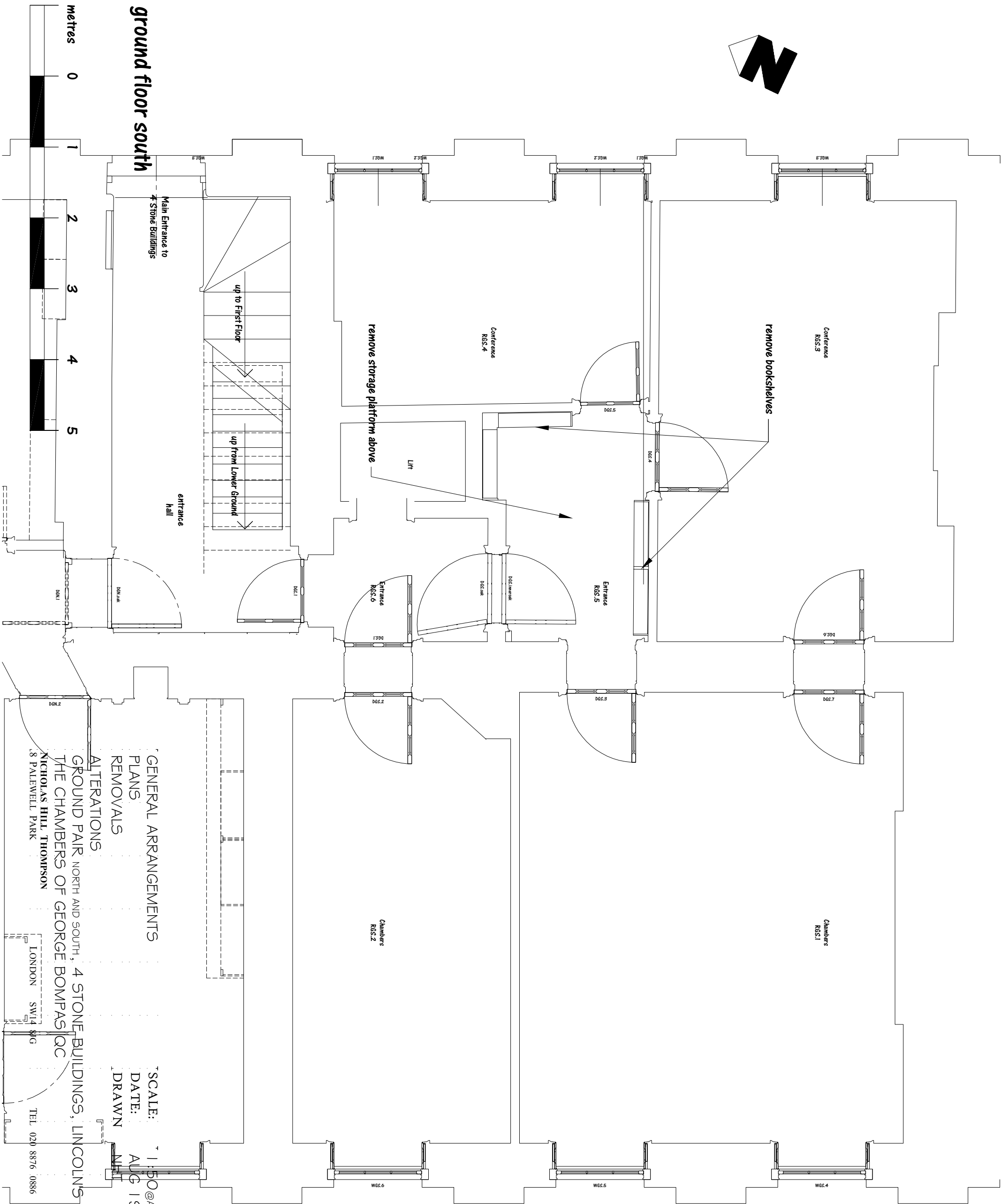

ground floor south

metres

0 1 2 3 4 5

Main Entrance to  
Stone Buildings

entrance  
hall

up to First Floor

up from Lower Ground

remove storage platform above

remove bookshelves

GENERAL ARRANGEMENTS

PLANS

REMOVALS

ALTERATIONS

GROUND PAIR NORTH AND SOUTH, 4 STONE BUILDINGS, LINCOLN'S INN, LONDON, WC2A 3XT  
THE CHAMBERS OF GEORGE BOMPAS QC  
NICHOLAS HILL THOMPSON  
18 PALEWELL PARK

SCALE:

DATE:

DRAWN

1:50@A3

AUG 19

MT

preliminary

1814/2/4/removals

CHARTERED ARCHITECT  
FACS 020 8255 4082

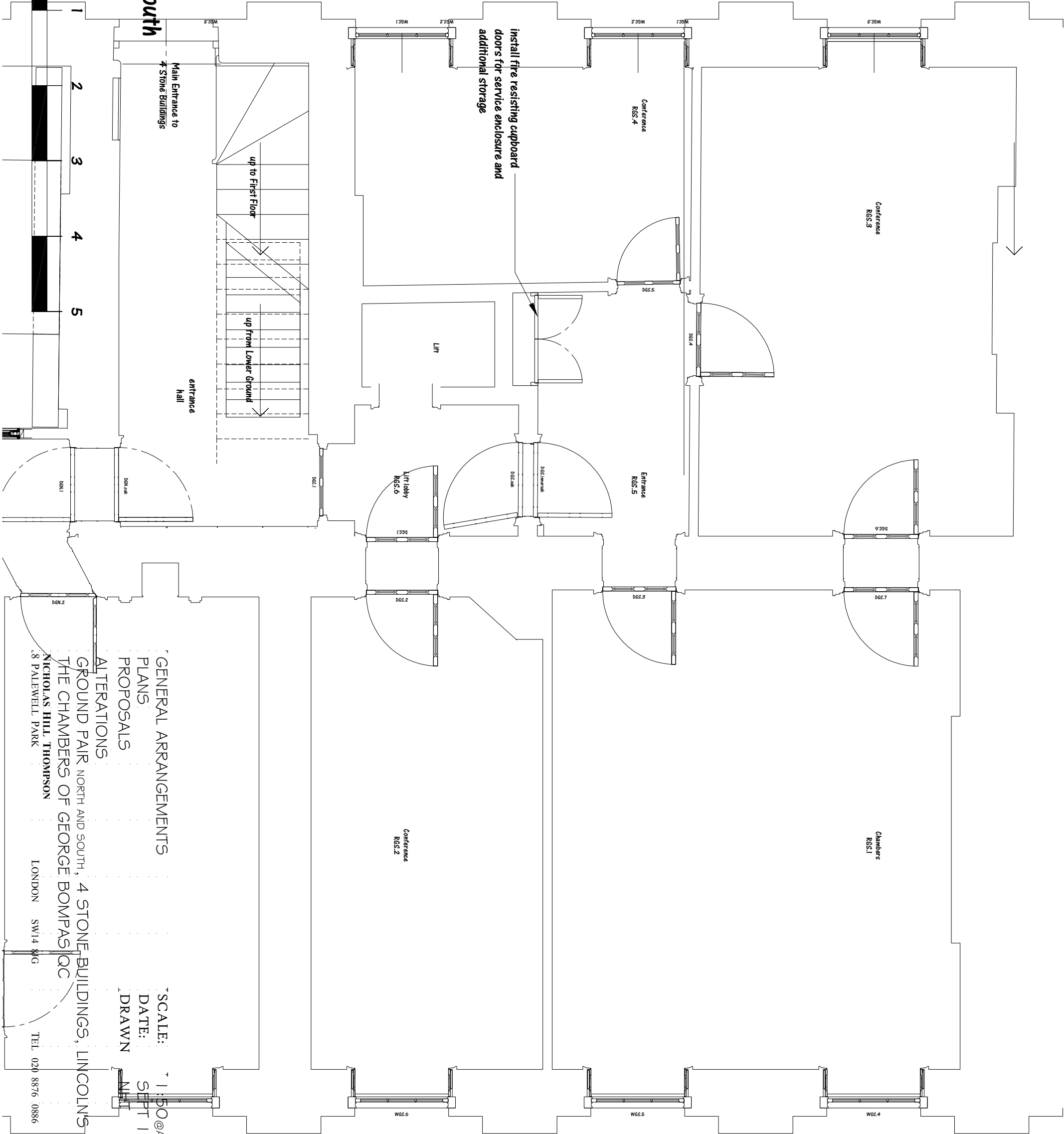

ground floor south

metres

0

1

2

3

4

5

GENERAL ARRANGEMENTS

PLANS

PROPOSALS

ALTERATIONS

GROUND PAIR NORTH AND SOUTH, 4 STONE BUILDINGS, LINCOLN'S INN, LONDON, WC2A 3XT  
THE CHAMBERS OF GEORGE BOMPASS QC  
NICHOLAS HILL THOMPSON  
18 PALEWELL PARK  
LONDON SW14 8JG

SCALE:

DATE:

DRAWN

1:50@A3  
SEPT 19

lbc

1814/2/4

CHARTERED ARCHITECT  
FACS 020 8255 4082



following the removal of the  
suspended platform floor and  
ceiling, make good finishie and  
install fire resisting cupboard  
doors for service enclosure and  
additional storage

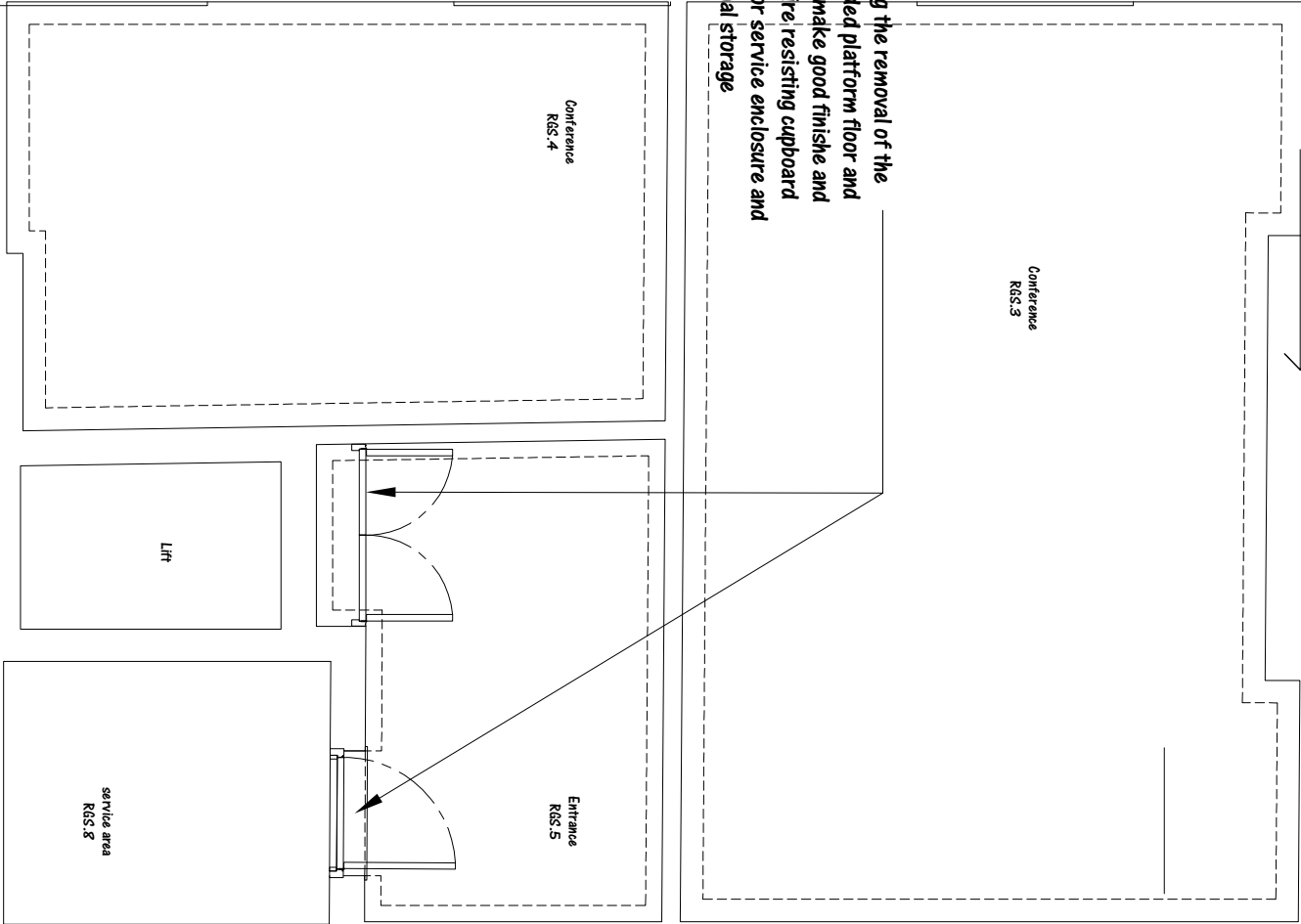

# ground floor south high level

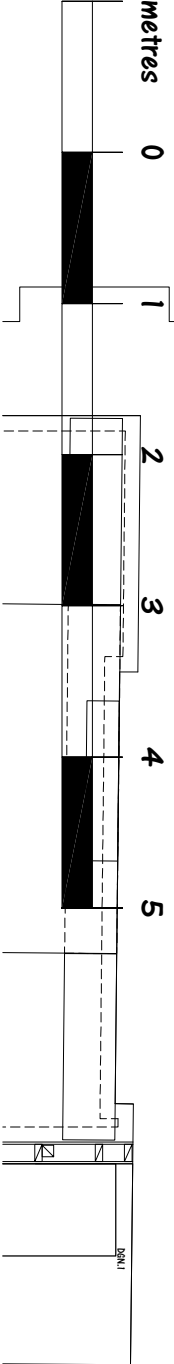

GENERAL ARRANGEMENTS  
PLANS  
PROPOSALS  
ALTERATIONS

GROUND PAIR NORTH AND SOUTH, 4 STONE BUILDINGS, LINCOLN'S INN, LONDON, WC2A 3XT  
THE CHAMBERS OF GEORGE BOMPAS QC  
NICHOLAS HILL THOMPSON  
8 PALEWELL PARK  
LONDON SW14 8JG  
TEL 020 8876 0886

SCALE:  
DATE:  
DRAWN

1:50@A3  
SEPT 19  
NHT

lbc

1814/2/5

CHARTERED ARCHITECT  
FACS 020 8255 4082





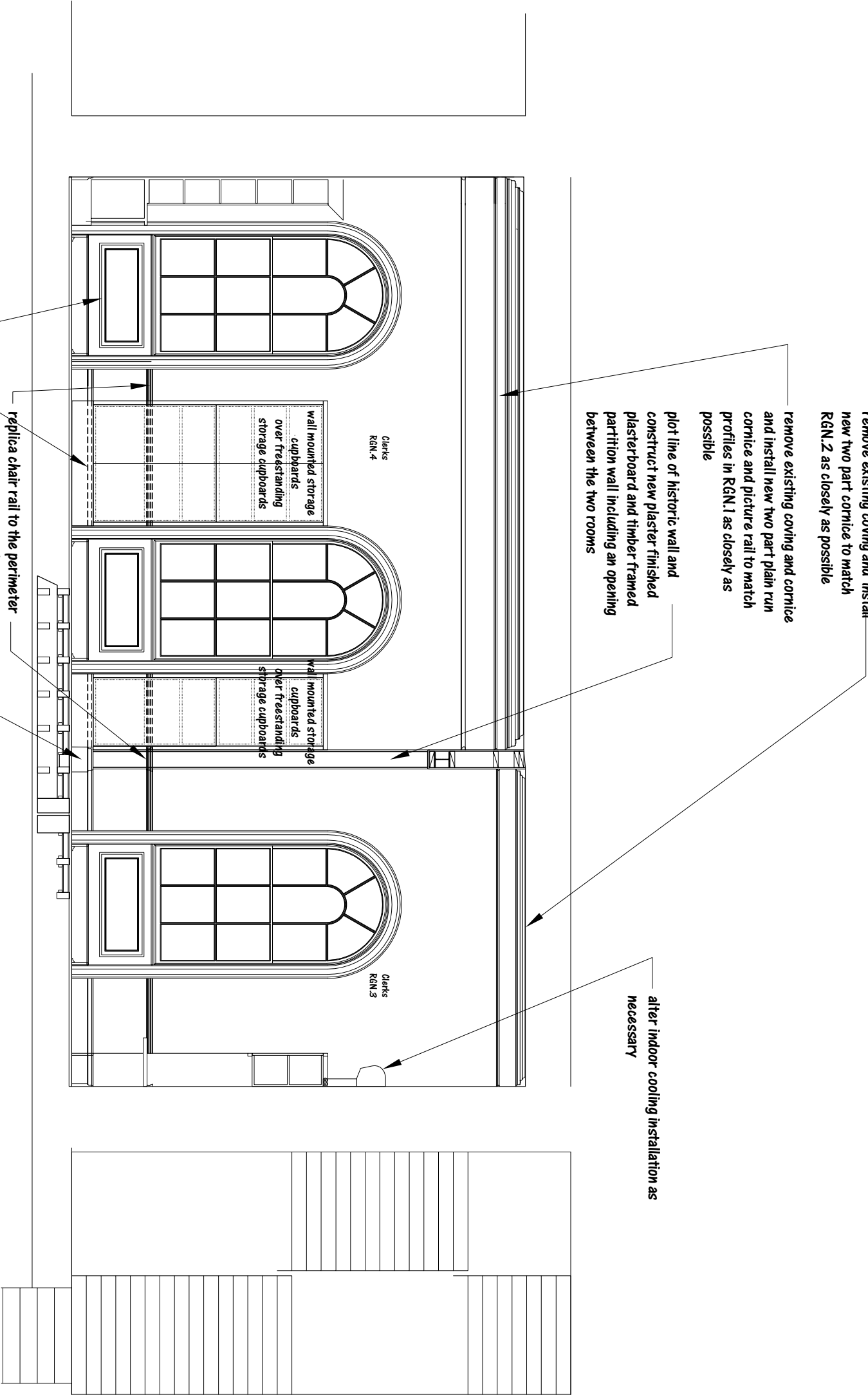

section BB

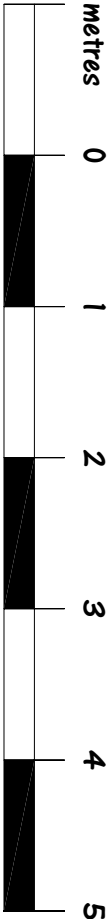

GENERAL ARRANGEMENTS		SCALE: 1:50@A3	
SECTIONS		DATE: SEPT 19	
PROPOSALS		DRAWN: NHT	
ALTERATIONS			
GROUND PAIR, NORTH AND SOUTH, 4 STONE BUILDINGS, LINCOLN'S INN, LONDON, WC2A 3XT			
THE CHAMBERS OF GEORGE BOMPAS QC			
NICHOLAS HILL THOMPSON			
18 PALEWELL PARK			
LONDON		SW14 8JG	
		TEL. 020 8876 0886	
		CHARTERED ARCHITECT	
		FACS 020 8255 4082	

lbc

1814/2/11

## section C'C

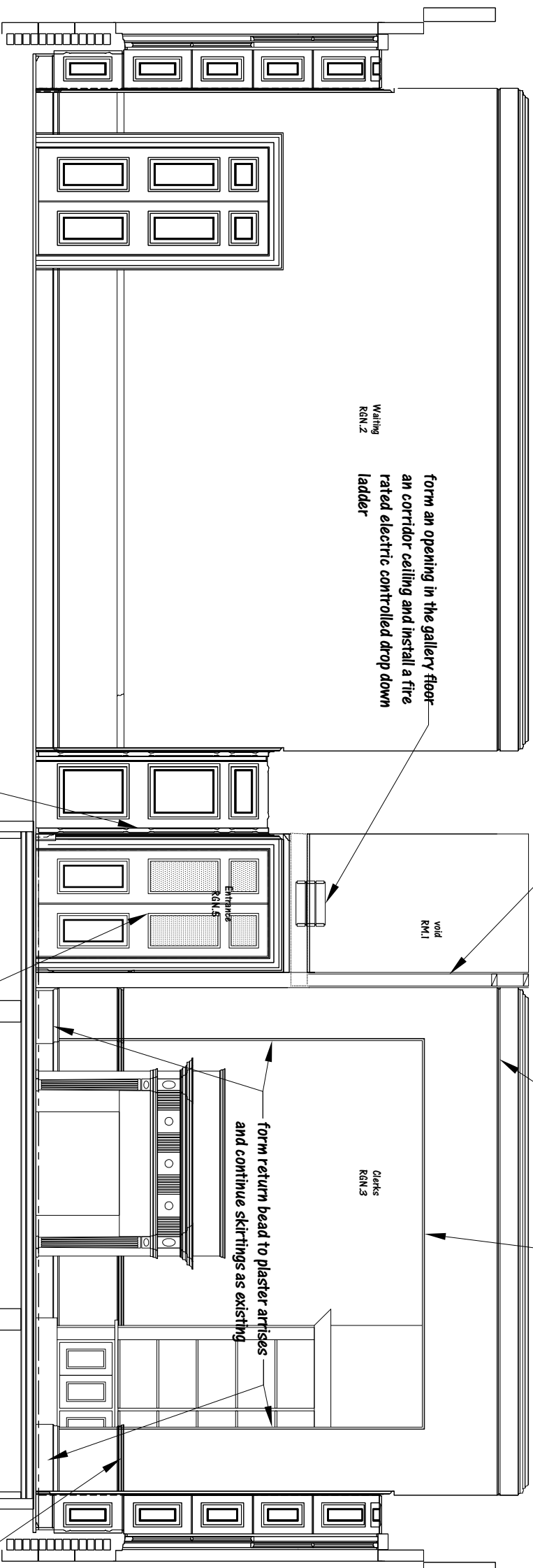

reform the full height partition

**remove existing coving and install new two part cornice to match RGN21 as closely as possible**

**plot line of historic wall and  
construct new plaster finished  
plasterboard and timber framed  
partition wall including an opening  
between the two rooms**

Waiting  
RGN.2

form an opening in the gallery floor—  
an corridor ceiling and install a fire  
rated electric controlled drop down  
ladder

```
void RM.I
```

Clerks  
RGN.3

—form return bead to plaster arrise and continue skirtings as existing

*prepare existing historic lining and insert replica painted timber paneled door to match existing as closely as possible*

prepare existing historic lining and insert replica part glazed painted timber paneled door and doorstop to match existing as closely as possible

**lbc**

metres

0

1

2

ω

4

57

## GENERAL ARRANGEMENTS

## SECTIONS

## PROPOSALS

## ALTERATIONS

GROUND PAIR NORTH AND SOUTH, 4 STONE BUILDINGS, LINCOLN'S INN, LONDON, WC2A 3XT

# THE CHAMBERS OF GEORGE BOMPAS QC

NICHOLAS HILL THOMPSON

1.8 PALEWELL PARK

SCALE: 1:50@A3

DATE: SEPT 19

DRAWN NHIT

1814/2/12

**CHARTERED ARCHITECT**

FACS 020 8255 4082.

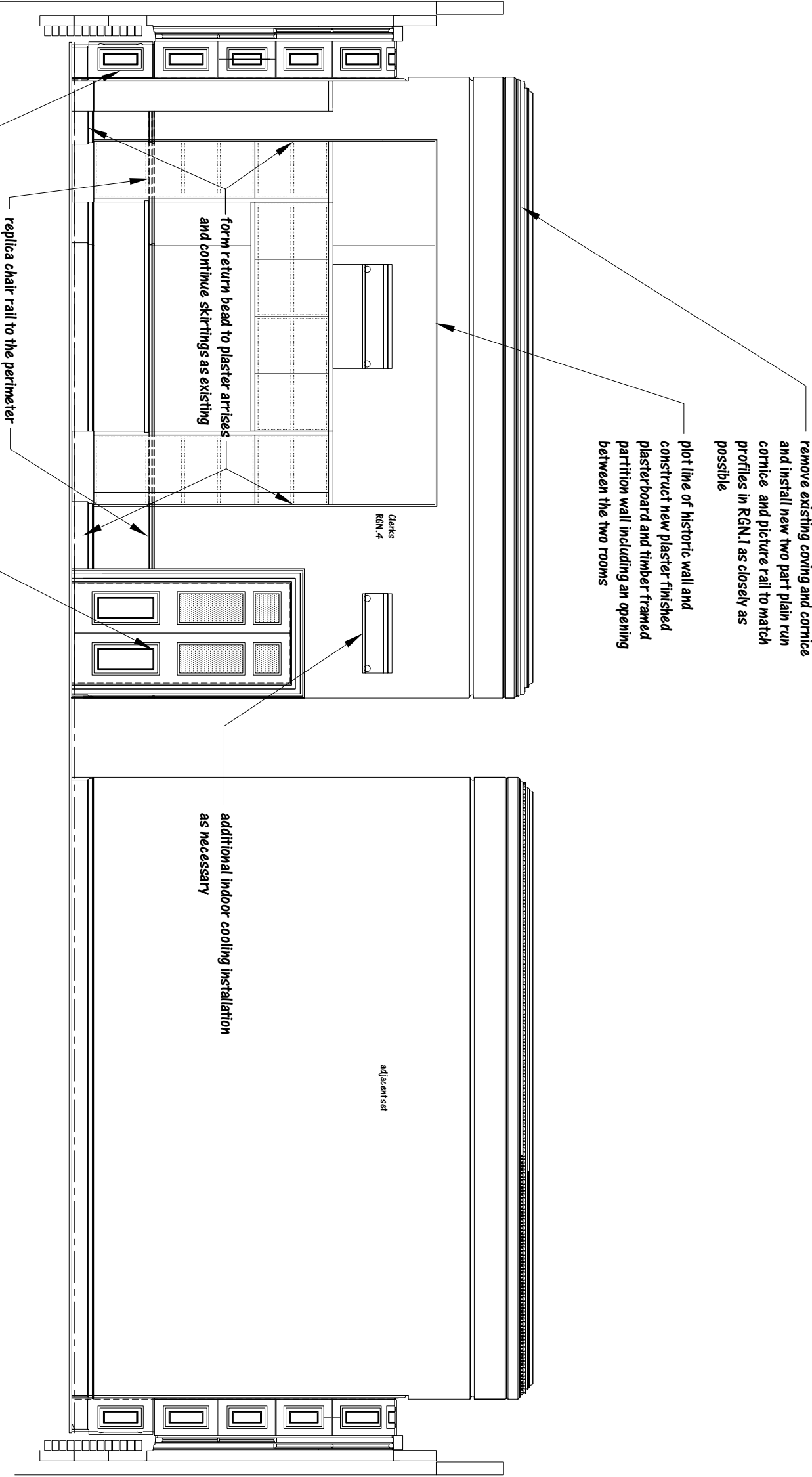

section DD

remove existing coving and cornice and install new two part plain run cornice and picture rail to match profiles in R&N.1 as closely as possible

plot line of historic wall and construct new plaster finished plasterboard and timber framed partition wall including an opening between the two rooms

form return bead to plaster arrises and continue skirtings as existing

replica chair rail to the perimeter prior to installation of shelves and cupboards

remove existing window seat and install replica apron paneling to window and shutter casings

prepare existing historic lining and insert replica part glazed painted timber paneled door and door-stop to match existing as closely as possible

additional indoor cooling installation as necessary

adjacent set

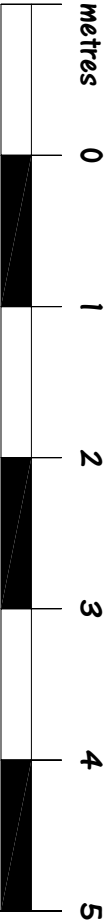

lbc

GENERAL ARRANGEMENTS				SCALE: 1:50@A3			
SECTIONS				DATE: SEPT 19			
PROPOSALS				DRAWN: NHT			
ALTERATIONS							
GROUND PAIR NORTH AND SOUTH, 4 STONE BUILDINGS, LINCOLN'S INN, LONDON, WC2A 3XT							
THE CHAMBERS OF GEORGE BOMPAS QC							
NICHOLAS HILL THOMPSON							
18 PALEWELL PARK							
LONDON SW14 8JG							
				TEL 020 8876 0886			
				CHARTERED ARCHITECT			
				FACS 020 8255 4082			

1814/2/13

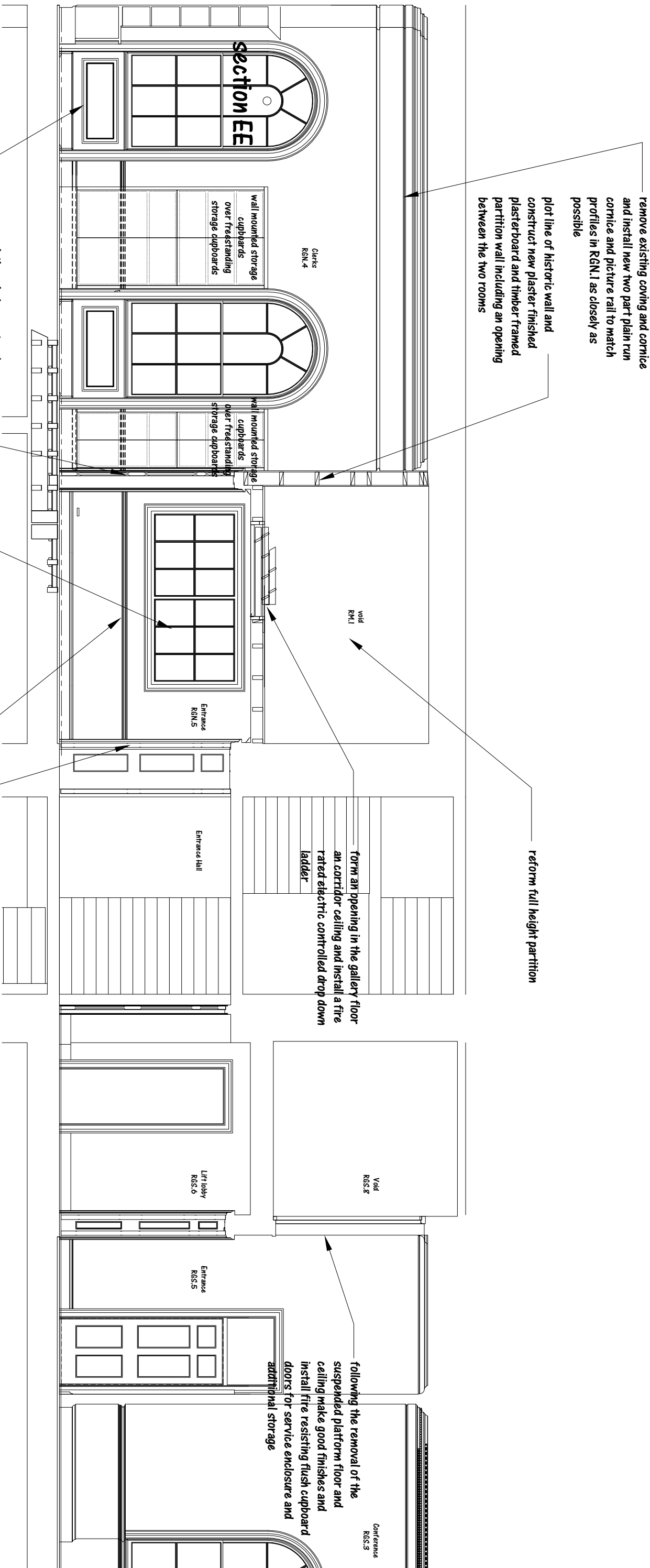

remove existing coving and cornice and install new two part plain run cornice and picture rail to match profiles in RGN.1 as closely as possible

plot line of historic wall and construct new plaster finished plasterboard and timber framed partition wall including an opening between the two rooms

reform full height partition

form an opening in the gallery floor an corridor ceiling and install a fire rated electric controlled drop down ladder

following the removal of the suspended platform floor and ceiling make good finishes and install fire resisting flush cupboard doors for service enclosure and additional storage

remove existing window seat and install replica apron paneling to window and shutter casings

prepare existing historic lining and insert replica part glazed painted timber paneled door and doorstop to match existing as closely as possible

prepare opening in wall and insert recessed moulded timber framed glazed screen

remove existing entrance door and replace with replica part glazed panelled door on the pattern of the oak  
make good existing chair rail in entrance hall

GENERAL ARRANGEMENTS

SECTIONS

PROPOSALS

ALTERATIONS

GROUND PAIR NORTH AND SOUTH, 4 STONE BUILDINGS, LINCOLN'S INN, LONDON, WC2A 3XT  
THE CHAMBERS OF GEORGE BOMPAS QC  
NICHOLAS HILL THOMPSON

18 PALEWELL PARK

LONDON SW14 8JG

TEL 020 8876 0886

CHARTERED ARCHITECT  
FACS 020 8255 4082

SCALE: 1:50@A3  
DATE: SEPT 19  
DRAWN: NHT

1814/2/14

lbc

metres

0 1 2 3 4 5

section FF

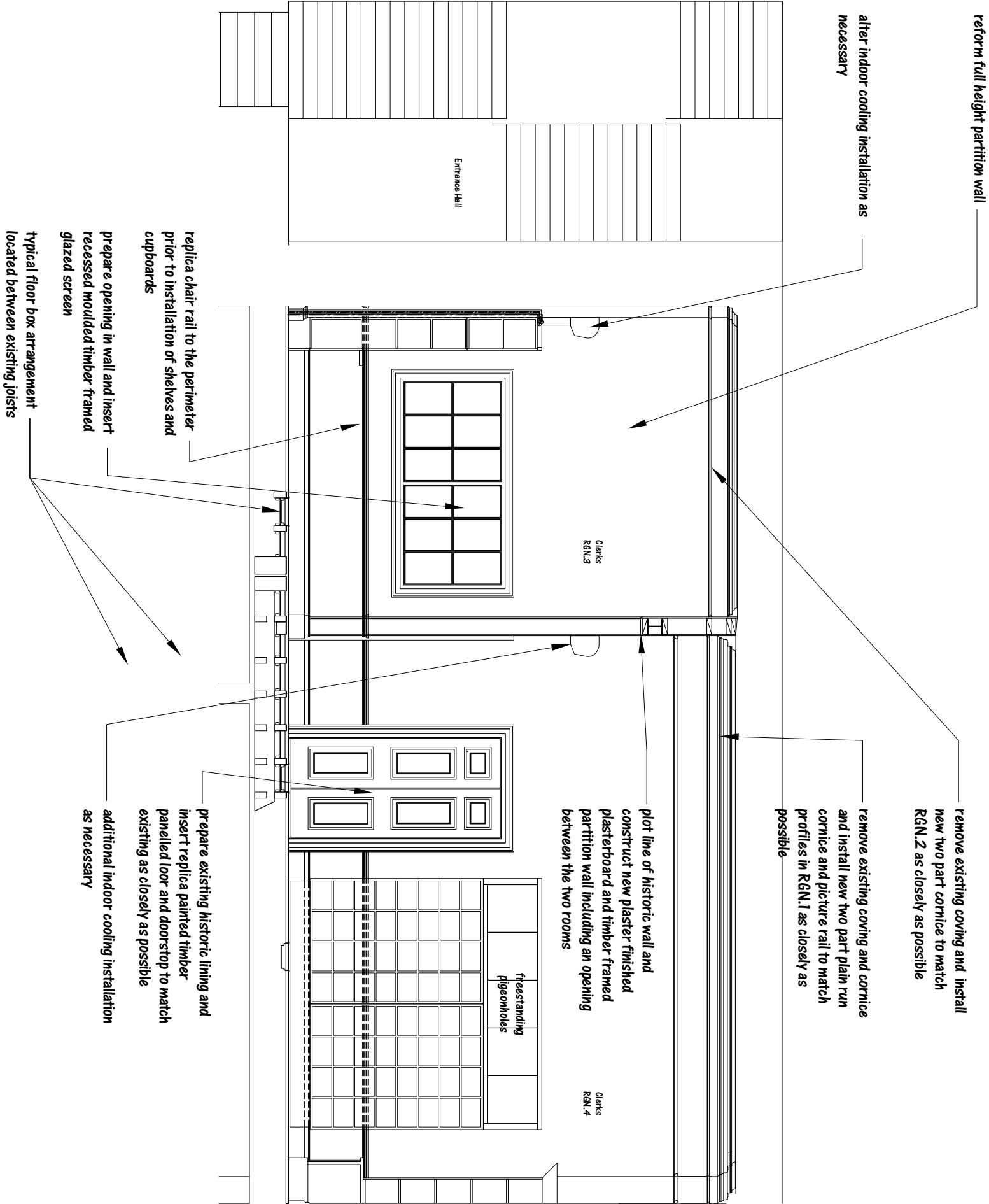

metres

0 1 2 3 4 5

lbc

GENERAL ARRANGEMENTS		SCALE: 1:50@A3	
SECTIONS		DATE: SEPT 19	
PROPOSALS		DRAWN: NHT	
ALTERATIONS			
GROUND PAIR NORTH AND SOUTH, 4 STONE BUILDINGS, LINCOLN'S INN, LONDON, WC2A 3XT			
THE CHAMBERS OF GEORGE BOMPAS QC			
NICHOLAS HILL THOMPSON			
18 PALEWELL PARK			
LONDON		SW14 8JG	
TEL		020 8876 0886	
CHARTERED ARCHITECT		1814/2/15	
FACS		020 8255 4082	

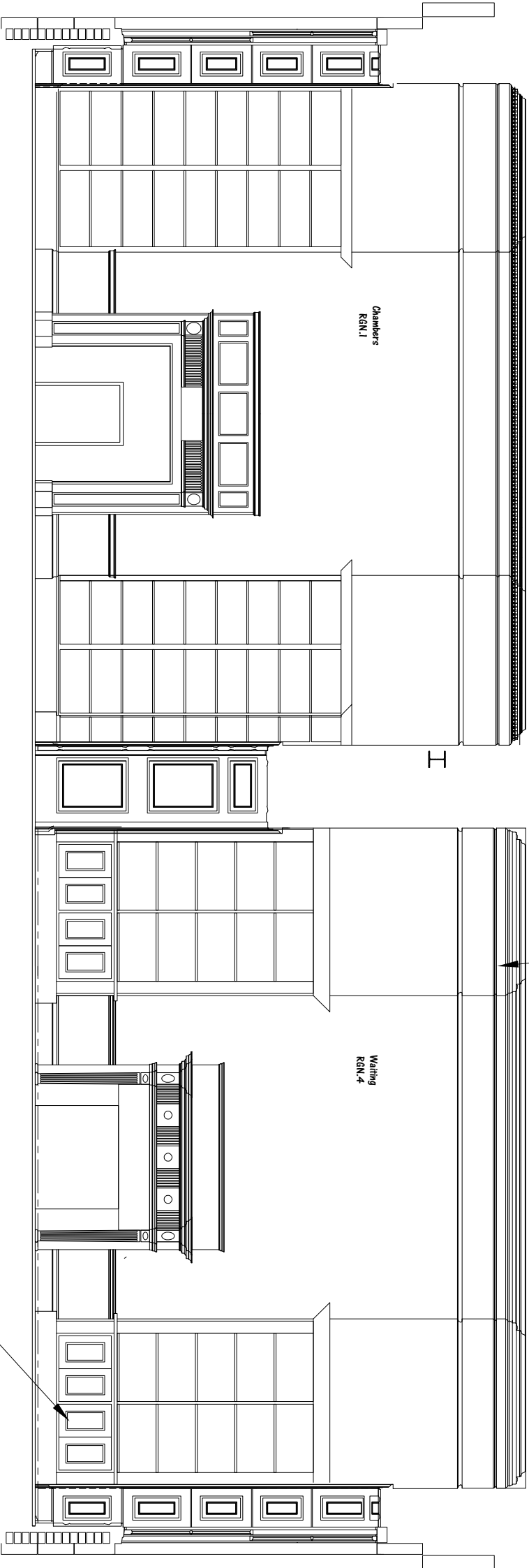

section Gg

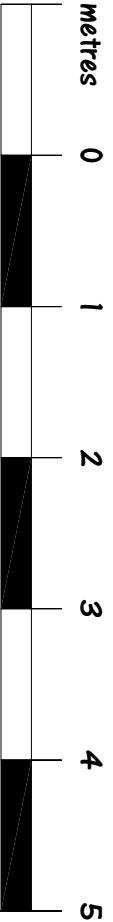

GENERAL ARRANGEMENTS		SCALE: 1:50@A3	
SECTIONS		DATE: SEPT 19	
PROPOSALS		DRAWN: NHT	
ALTERATIONS			
GROUND PAIR, NORTH AND SOUTH, 4 STONE BUILDINGS, LINCOLN'S INN, LONDON, WC2A 3XT			
THE CHAMBERS OF GEORGE BOMPAS QC			
NICHOLAS HILL THOMPSON			
18 PALEWELL PARK			
LONDON		SW14 8JG	
TEL. 020 8876 0886			
CHARTERED ARCHITECT		FACS 020 8255 4082	

1814/2/16

lbc

## section HH

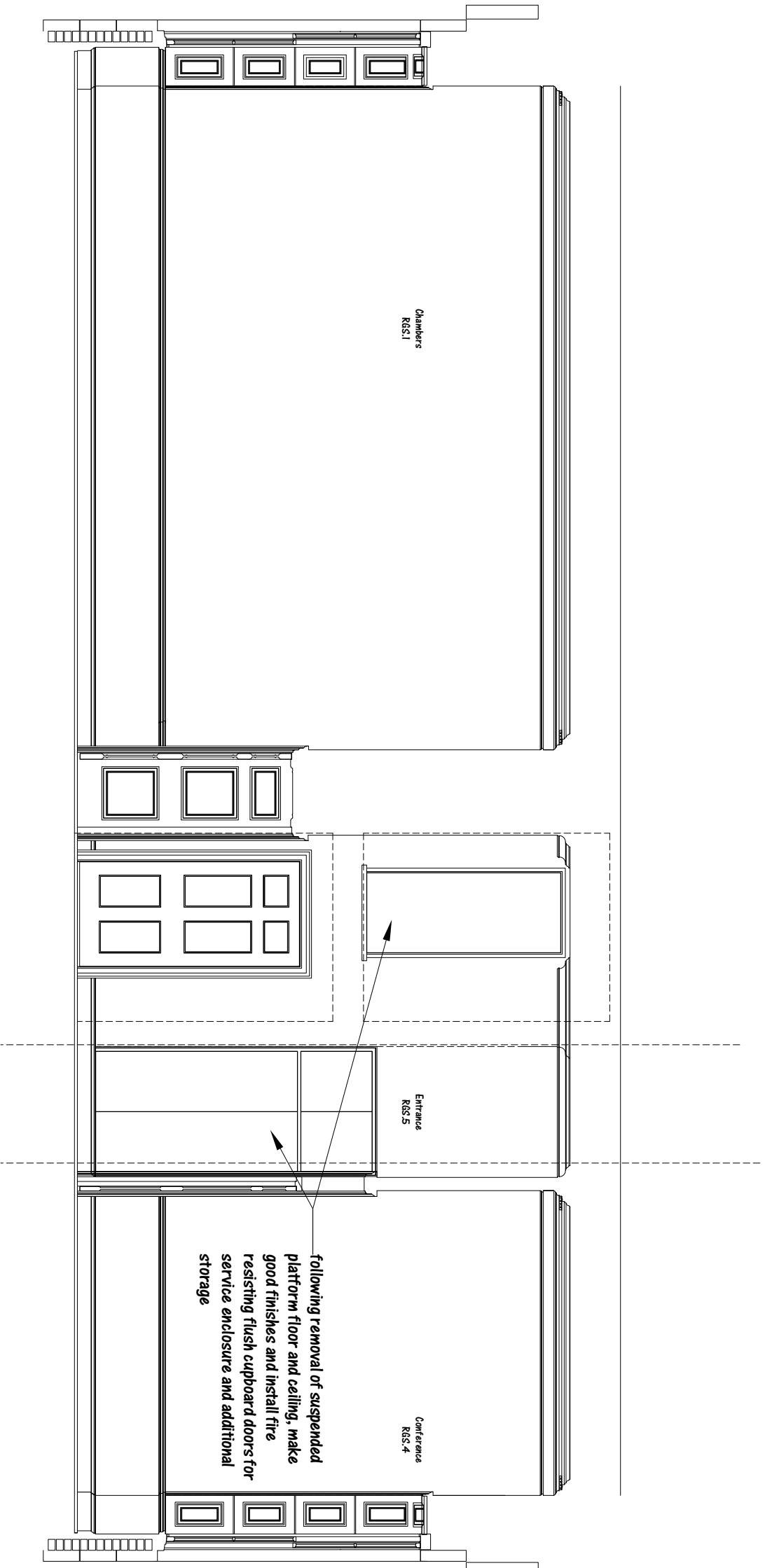
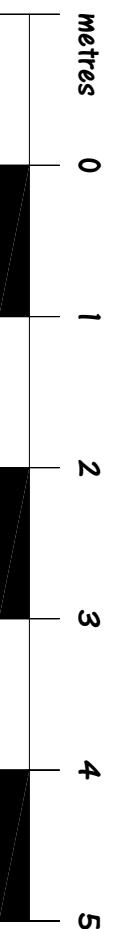
**lbc**

## GENERAL ARRANGEMENTS

## SECTIONS

# PROPOSALS

## ALTERATIONS

GROUND PAIR NORTH AND SOUTH, 4 STONE BUILDINGS, LINCOLNS INN, LONDON, WC2A 3XT  
THE CHAMBERS OF GEORGE BOMPAS QC

NICHOLAS HILL THOMPSON

8 PALEWELL PARK

SCALE: 1:50@A3

DATE: SEPT 19

DRAWN NHIT

1814/2/17

**CHARTERED ARCHITECT**

FACS 020 8255 4082



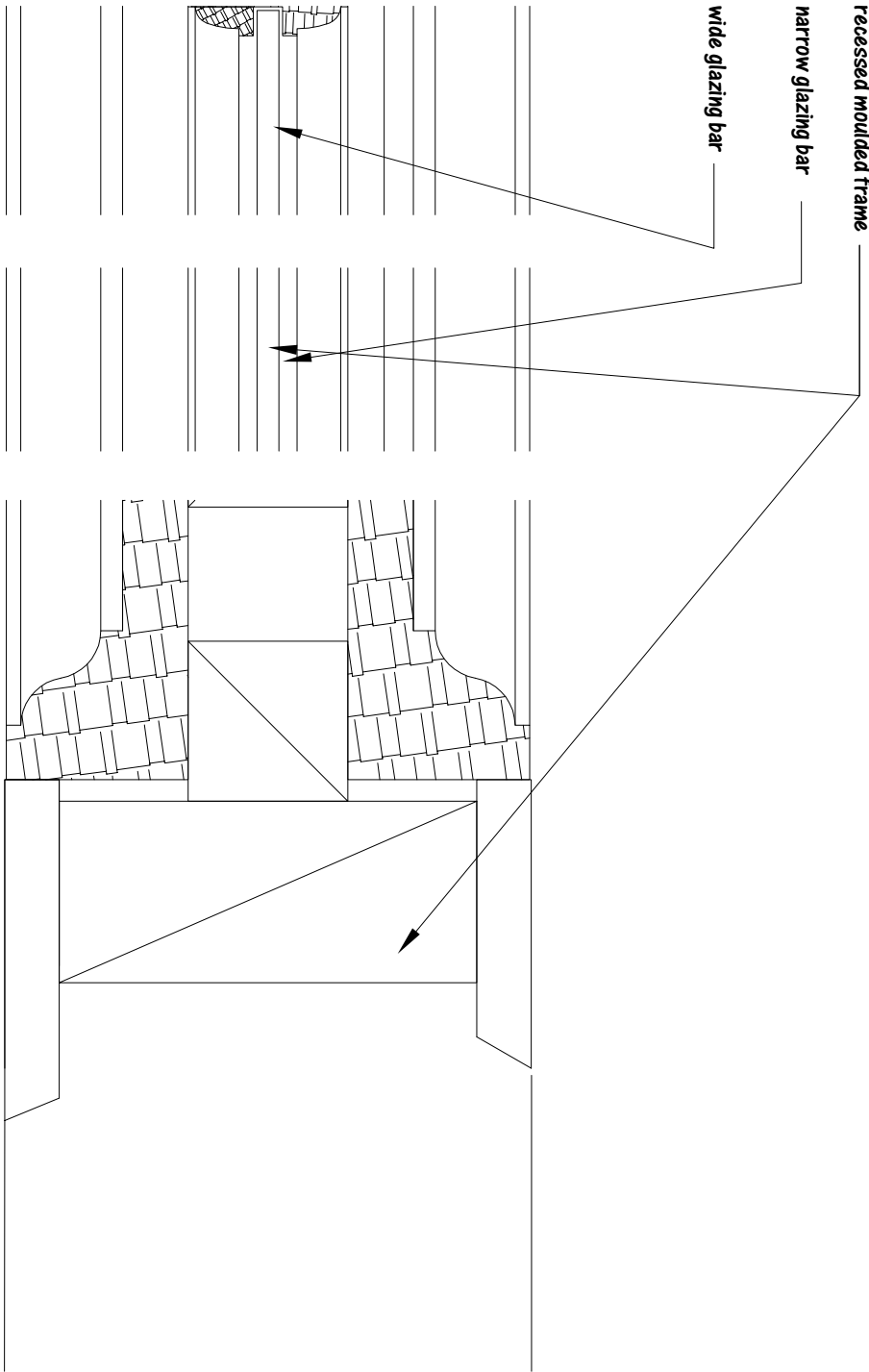
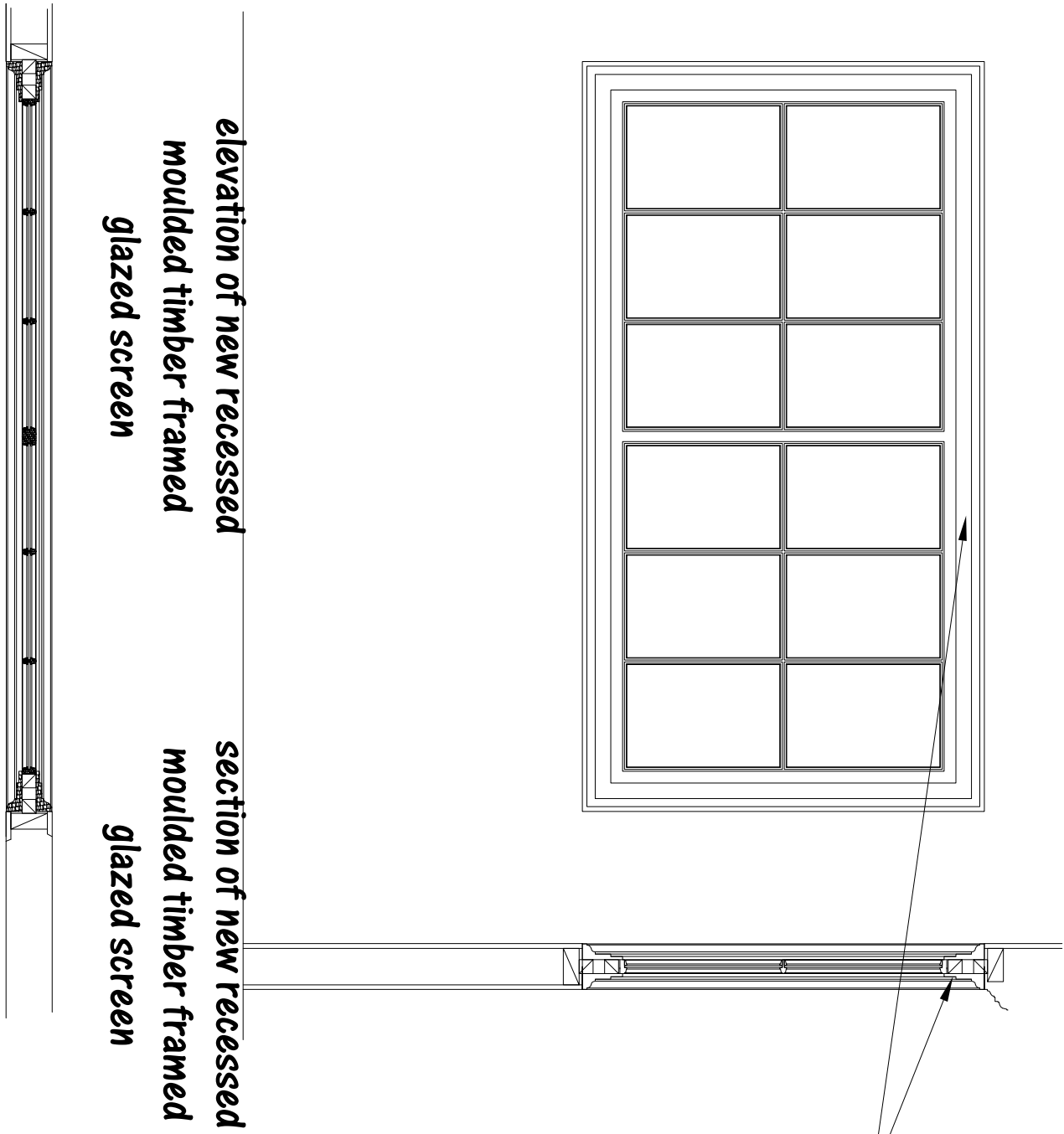

**plan of new recessed  
moulded timber  
tramed glazed screen**

**part plan of new  
recessed moulded  
timber framed glazed  
screen**

DETAILED ARRANGEMENTS	SCALE: 1:20 & 1:20 @ A3
ELEVATIONS, SECTIONS	DATE: SEPT 19 1814/4/1
NEW GLAZED SCREEN TO CLERKS' ROOM	DRAWN: NHT
ALTERATIONS:	
GROUND PAIR NORTH AND SOUTH, 4 STONE BUILDINGS, LINCOLN'S INN, LONDON, WC2A 3XT	
THE CHAMBERS OF GEORGE BOMPAS QC	
NICHOLAS HILL THOMPSON	CHARTERED ARCHITECT
18 PALEWELL PARK	FACS 020 8255 4082
LONDON SW14 8JG	TEL 020 8876 0886

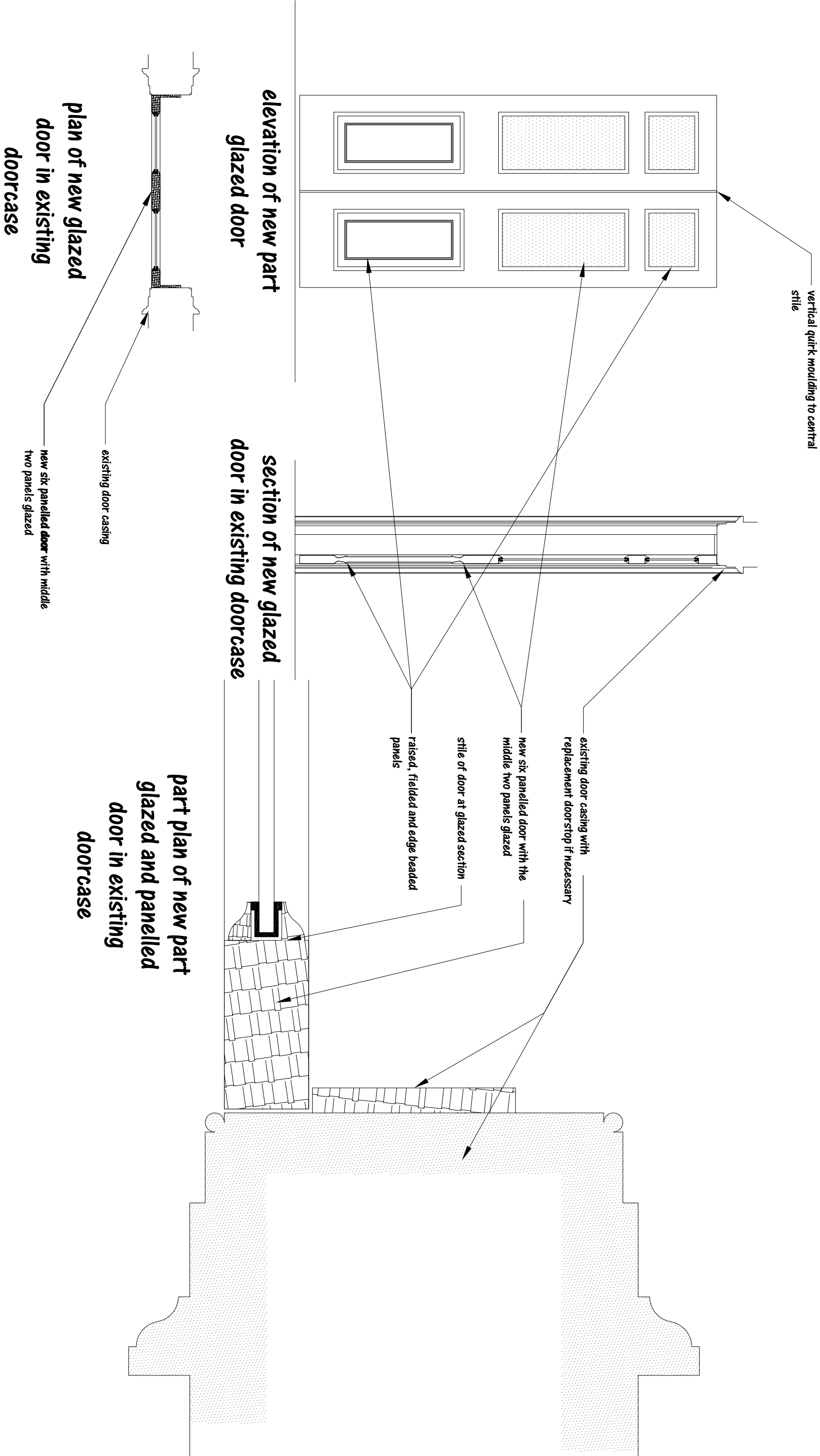

DETAILED ARRANGEMENTS	SCALE: 1:20 & 1:2 @ A3
ELEVATIONS, SECTIONS	DATE: SEPT 19 1814/4/2
NEW GLAZED DOOR IN EXISTG DOORCASE	DRAWN: NHT
ALTERATIONS	
GROUND PAIR, NORTH AND SOUTH, 4 STONE BUILDINGS, LINCOLN'S INN, LONDON, WC2A 3XT	
THE CHAMBERS OF GEORGE BOMPAS QC	
NICHOLAS HILL THOMPSON	CHARTERED ARCHITECT
18 PALEWELL PARK	FACS 020 8255 4082
LONDON SW14 8JG	TEL 020 8876 0886

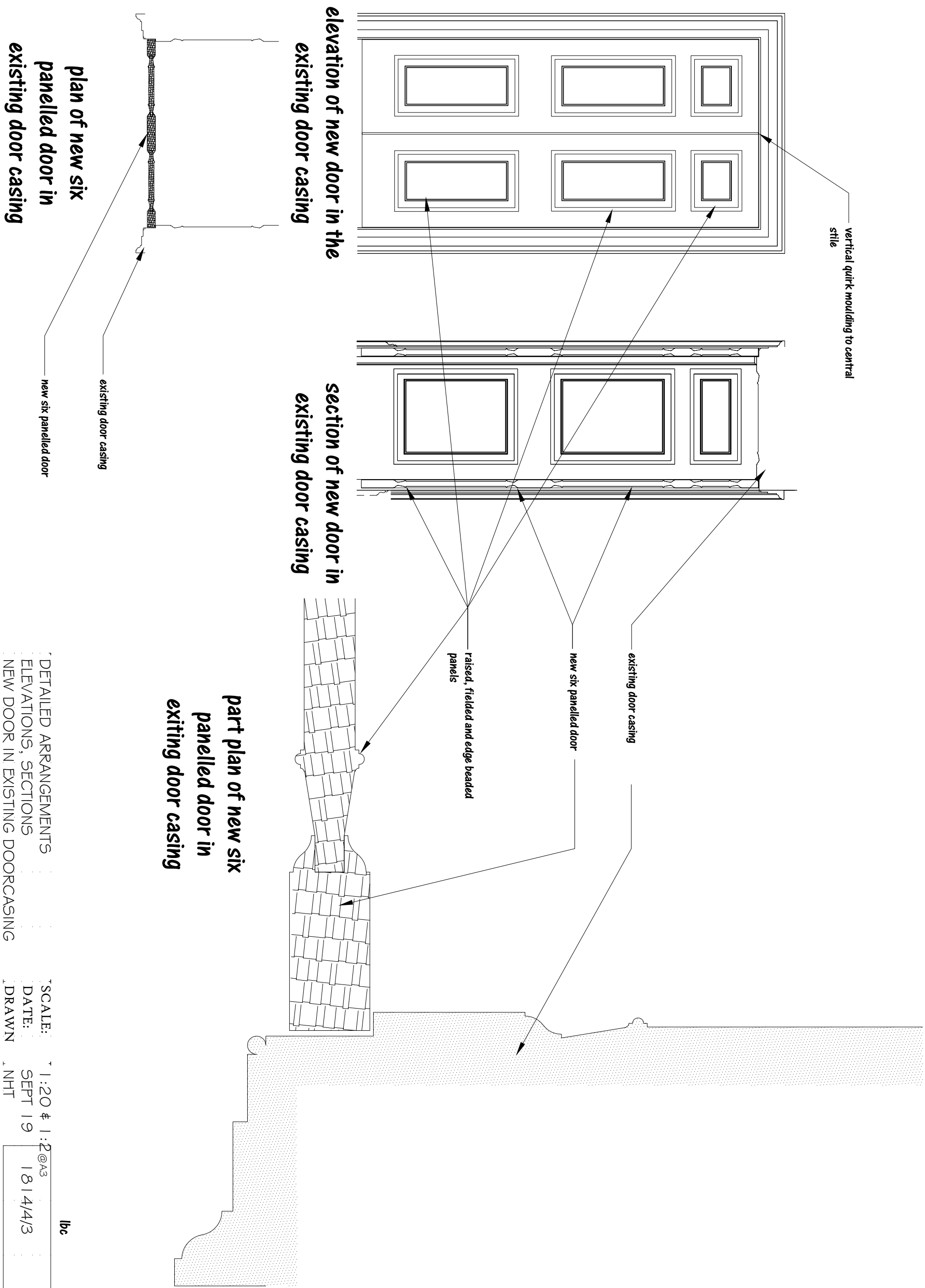

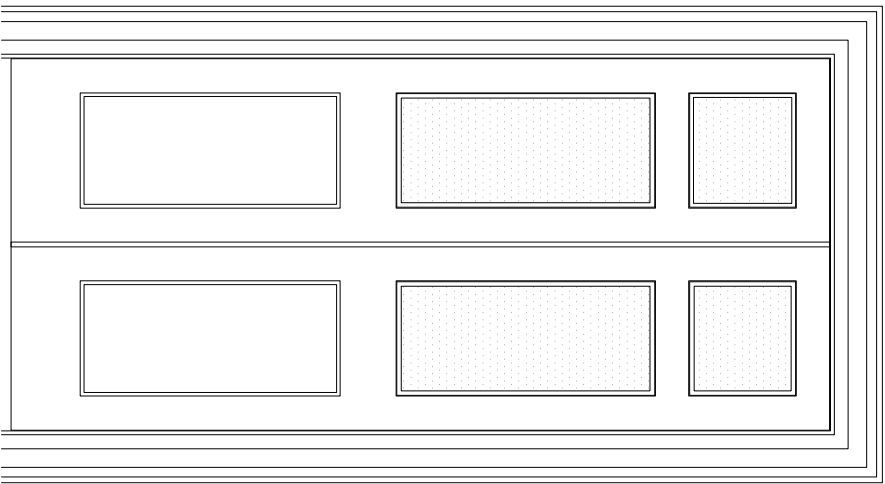

*elevation of new entrance  
door in existing doorcase*

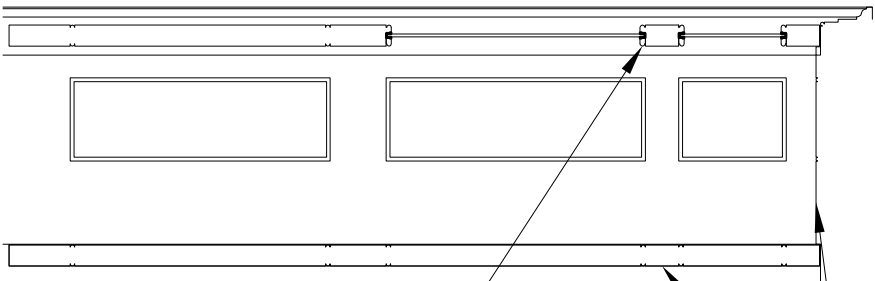

*section of new entrance  
door in existing doorcase*

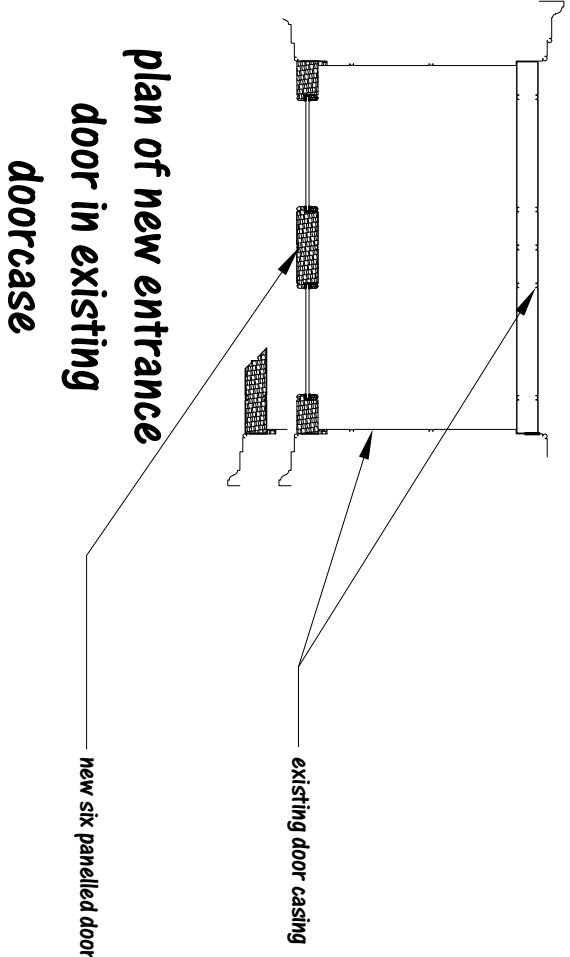

*part plan of new entrance  
door in existing doorcase*



lbc

DETAILED ARRANGEMENTS	SCALE: 1:20 & 1:2 @ A3
ELEVATIONS, SECTIONS	DATE: SEPT 19 18   4/4
ENTRANCE DOOR IN EXISTING DOORCASE	DRAWN: NHT
ALTERATIONS	
GROUND PAIR, NORTH AND SOUTH, 4 STONE BUILDINGS, LINCOLN'S INN, LONDON, WC2A 3XT	
THE CHAMBERS OF GEORGE BOMPAS QC	
NICHOLAS HILL THOMPSON	
8 PALEWELL PARK	
LONDON SW14 8JG	
TEL 020 8876 0886	
CHARTERED ARCHITECT	
FACS 020 8255 4082	

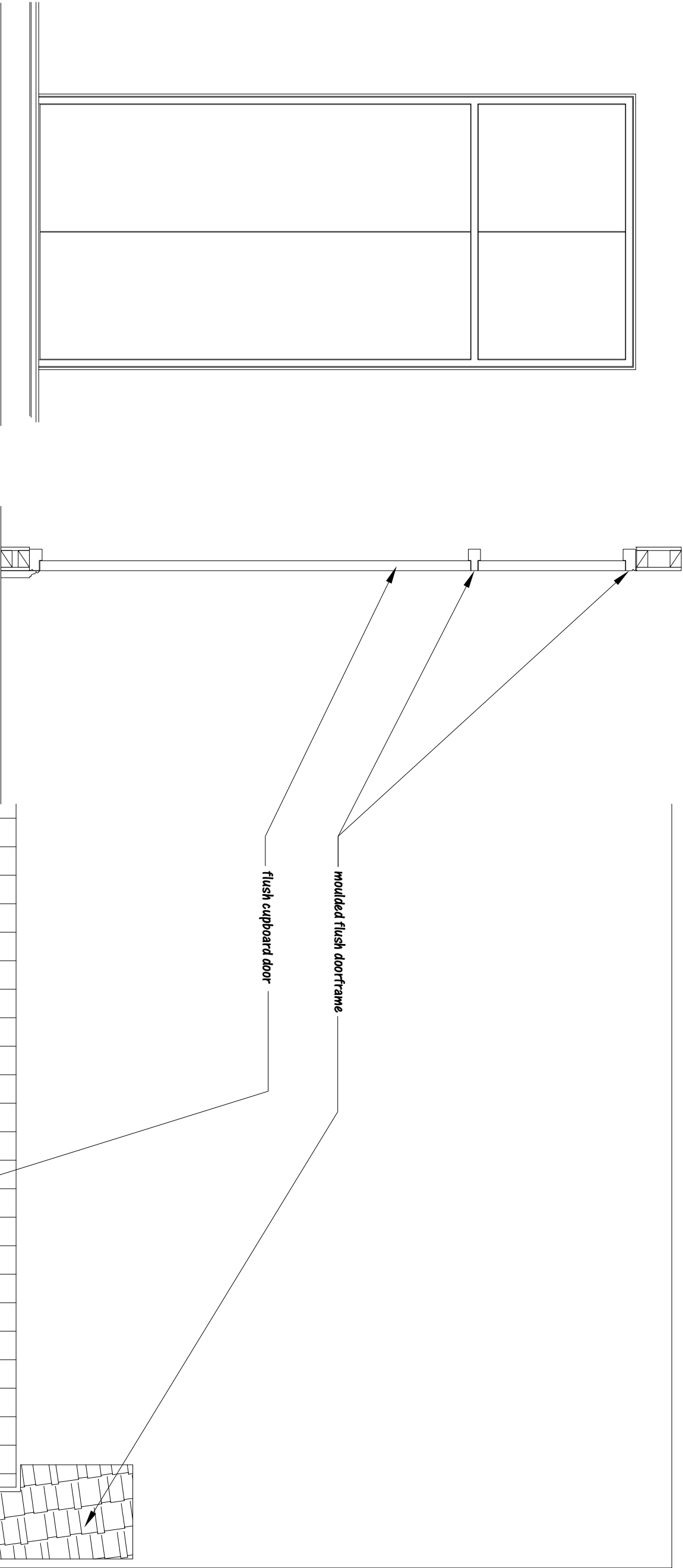

**elevation of flush door in  
moulded flush frame**

**section of flush door in  
moulded flush frame**

**part plan of new flush  
cupboard door in moulded  
flush doorframe**

**plan of new flush  
door in moulded flush  
frame**

moulded flush door frame  
pair of flush doors

lbc			
DETAILED ARRANGEMENTS	SCALE:	1:20 & 1:2 @ A3	
ELEVATIONS, SECTIONS	DATE:	SEPT 19	18   4/4/5
FLUSH CUPBOARD DOORS/FRAME	DRAWN	NHT	
ALTERATIONS			
GROUND PAIR NORTH AND SOUTH, 4 STONE BUILDINGS, LINCOLN'S INN, LONDON, WC2A 3XT			
THE CHAMBERS OF GEORGE BOMPAS QC			
NICHOLAS HILL THOMPSON			
18 PALEWELL PARK			
LONDON SW14 8JG			
TEL 020 8876 0886			
CHARTERED ARCHITECT			
FACS 020 8255 4082			

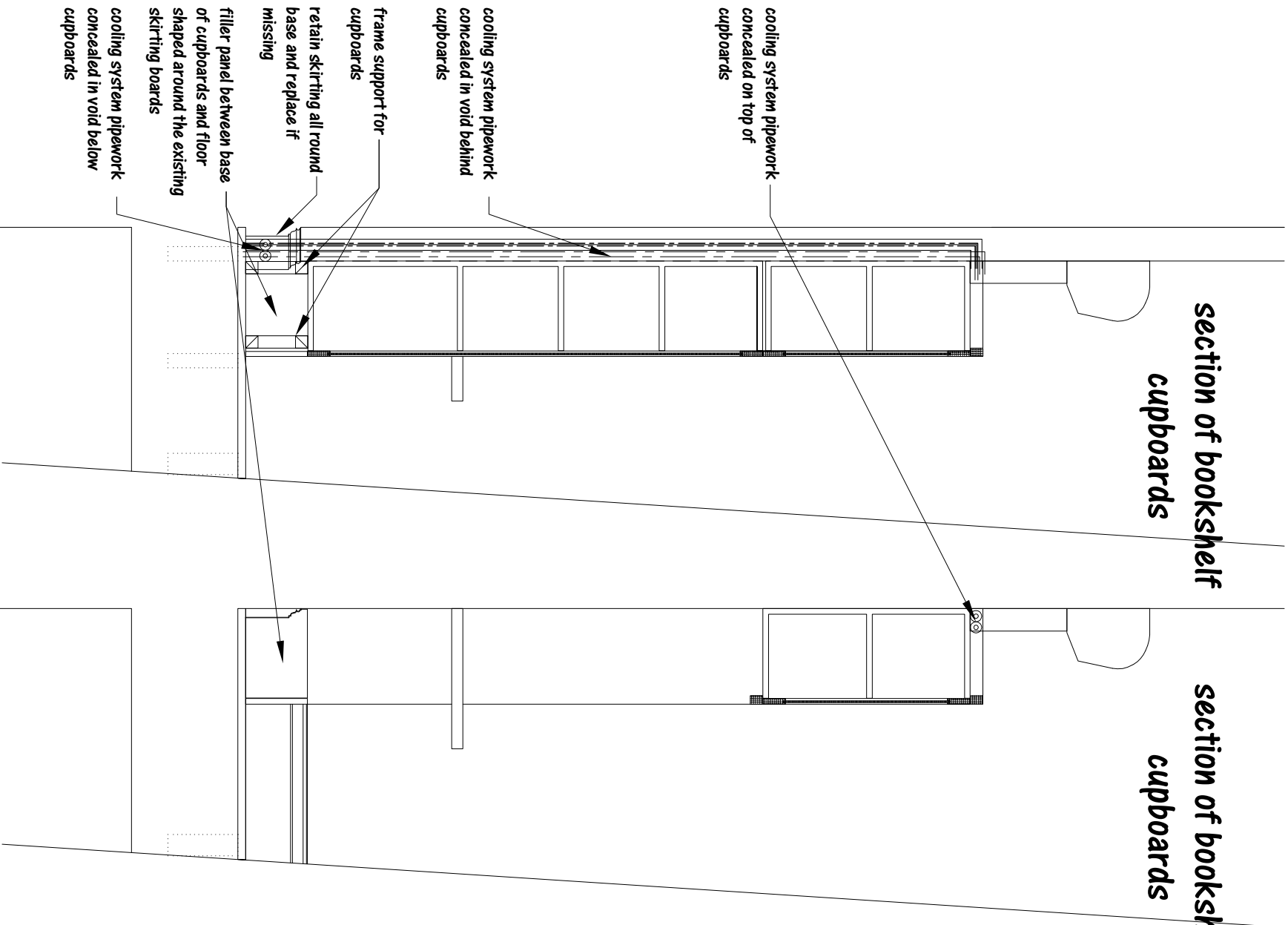
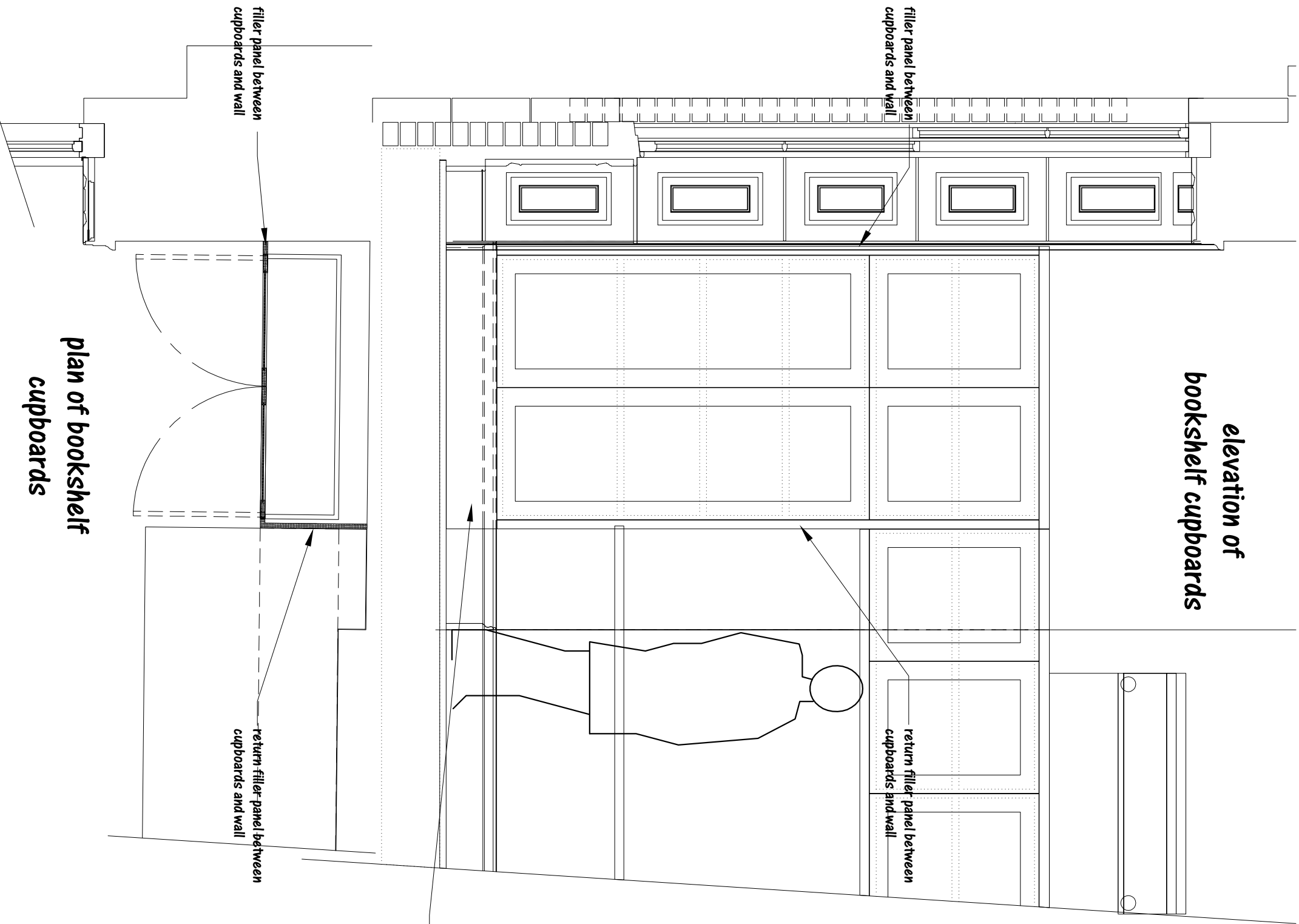

DETAILED ARRANGEMENTS  
ELEVATIONS, SECTIONS  
CUPBOARDS, BOOKSHELVES  
ALTERATIONS  
GROUND PAIR, NORTH AND SOUTH, 4 STONE BUILDINGS, LINCOLN'S INN, LONDON, WC2A 3XT  
THE CHAMBERS OF GEORGE BOMPAS QC  
NICHOLAS HILL THOMPSON  
8 PALEWELL PARK  
LONDON SW14 8JG  
TEL 020 8876 0886  
SCALE: 1:20@A3  
DATE: SEPT 19  
DRAWN: NHT  
1814/4/6  
lbc  
CHARTERED ARCHITECT  
FACS 020 8255 4082