

ground floor
north & south

lbc

| | | | | |
|---|--------|-----------------|-------------------|---|
| GENERAL ARRANGEMENTS | | SCALE: 1:100@A3 | | 18 4/sections |
| SECTIONS | | DATE: SEPT 19 | | |
| AS EXISTING | | DRAWN: NHT | | |
| ALTERATIONS | | | | |
| GROUND PAIR NORTH AND SOUTH, 4 STONE BUILDINGS, LINCOLN'S INN, LONDON, WC2A 3XT | | | | |
| THE CHAMBERS OF GEORGE BOMPAS QC | | | | |
| NICHOLAS HILL THOMPSON | | | | CHARTERED ARCHITECT FACS 020 8255 4082 |
| 18 PALEWELL PARK | LONDON | SW14 8JG | TEL 020 8876 0886 | |
| | | | | |

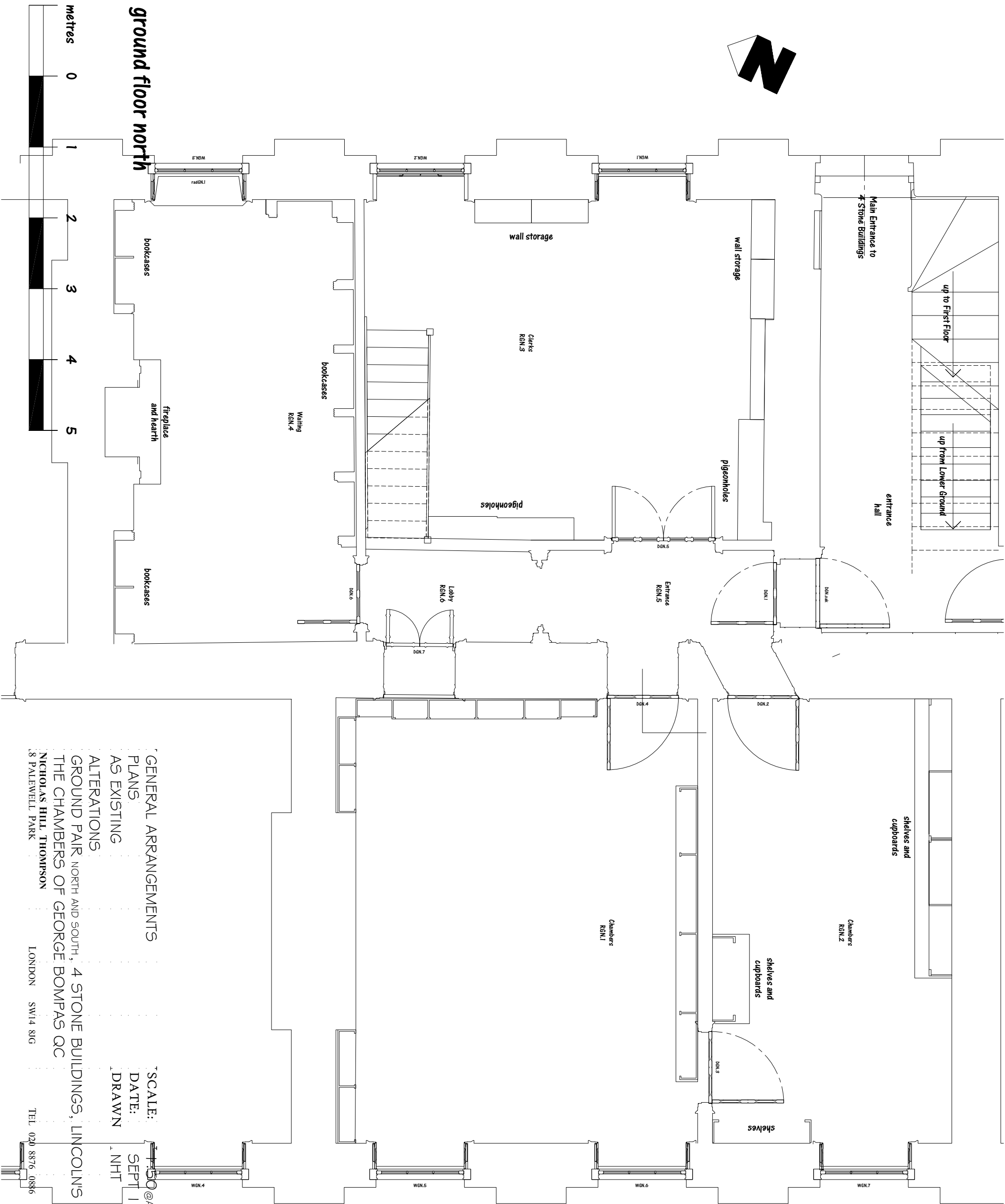

ground floor north

metres

0

1

2

3

4

5

GENERAL ARRANGEMENTS

PLANS

AS EXISTING

ALTERATIONS

GROUND PAIR NORTH AND SOUTH, 4 STONE BUILDINGS, LINCOLN'S INN, LONDON, WC2A 3XT

THE CHAMBERS OF GEORGE BOMPAS QC

NICHOLAS HILL THOMPSON

LONDON SW14 8JG

TEL 020 8876 0886

SCALE:

DATE:

DRAWN

1:50 @ A3
SEPT 19
NHT

lbc

1814/1/2

CHARTERED ARCHITECT

FACS 020 8255 4082

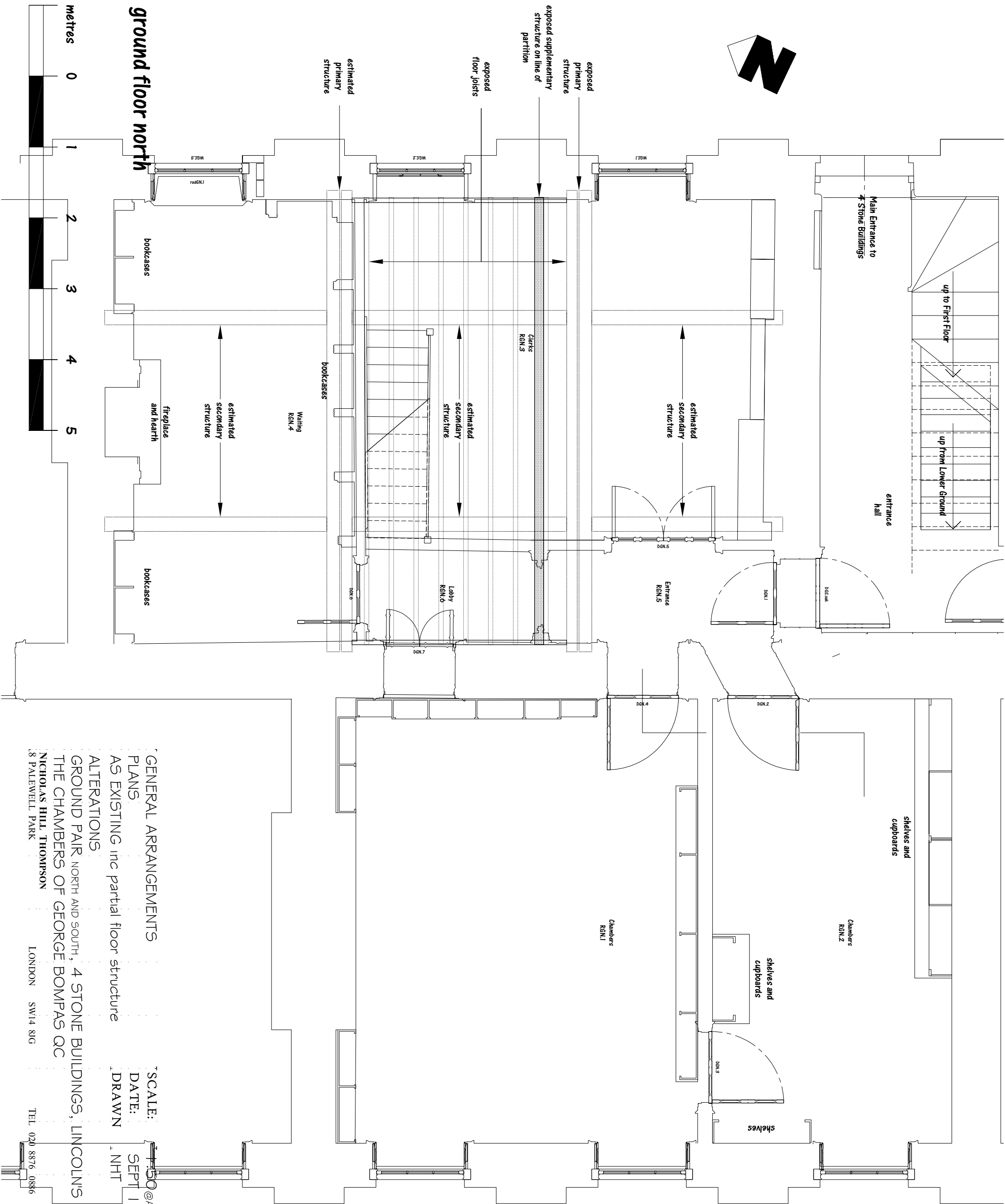

ground floor north

metres

0

1

2

3

4

5

GENERAL ARRANGEMENTS

PLANS

AS EXISTING inc partial floor structure

ALTERATIONS

GROUND PAIR NORTH AND SOUTH, 4 STONE BUILDINGS, LINCOLN'S INN, LONDON, WC2A 3XT

THE CHAMBERS OF GEORGE BOMPAS QC

NICHOLAS HILL THOMPSON

18 PALEWELL PARK

SCALE:

DATE:

DRAWN

1:50 @ A3
SEPT 19
NHT

lbc

1814/1/2/structure

CHARTERED ARCHITECT

FACS 020 8255 4082

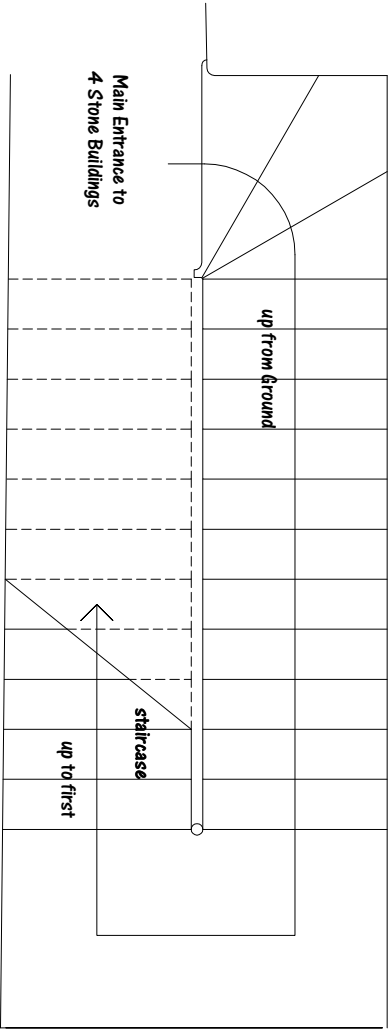

Main Entrance to
4 Stone Buildings

up from ground

staircase

up to first

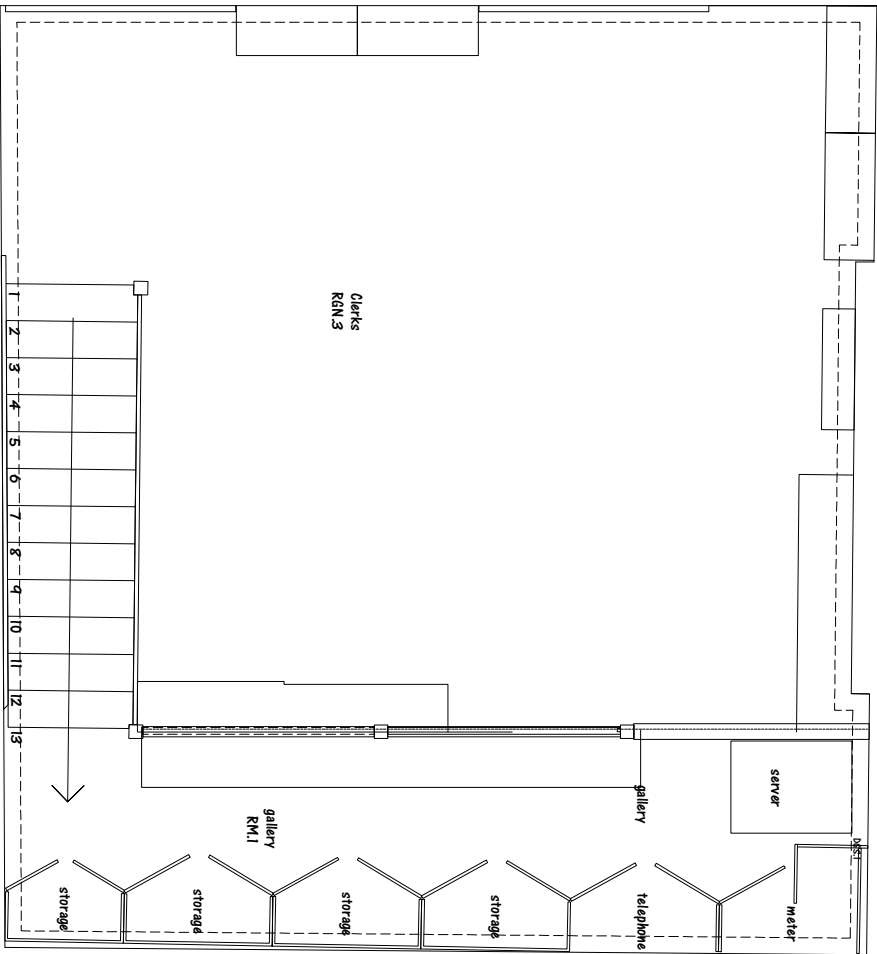

Clerks
RGN.3

server

meter

gallery

telephone

gallery
RM.1

storage

storage

storage

Waiting
RGN.4

ground floor north
gallery

metres

0

1

2

3

4

5

wait storage

Chambers
RGN.2

Chambers
RGN.1

GENERAL ARRANGEMENTS

PLANS

AS EXISTING

ALTERATIONS

GROUND PAIR NORTH AND SOUTH, 4 STONE BUILDINGS, LINCOLN'S INN, LONDON, WC2A 3XT

THE CHAMBERS OF GEORGE BOMPAS QC

NICHOLAS HILL THOMPSON

18 PALEWELL PARK

LONDON

SW14 8JG

TEL 020 8876 0886

SCALE:

DATE:

DRAWN

1:50@A3

SEPT 19

NHT

lbc

1814/1/3

CHARTERED ARCHITECT

FACS 020 8255 4082

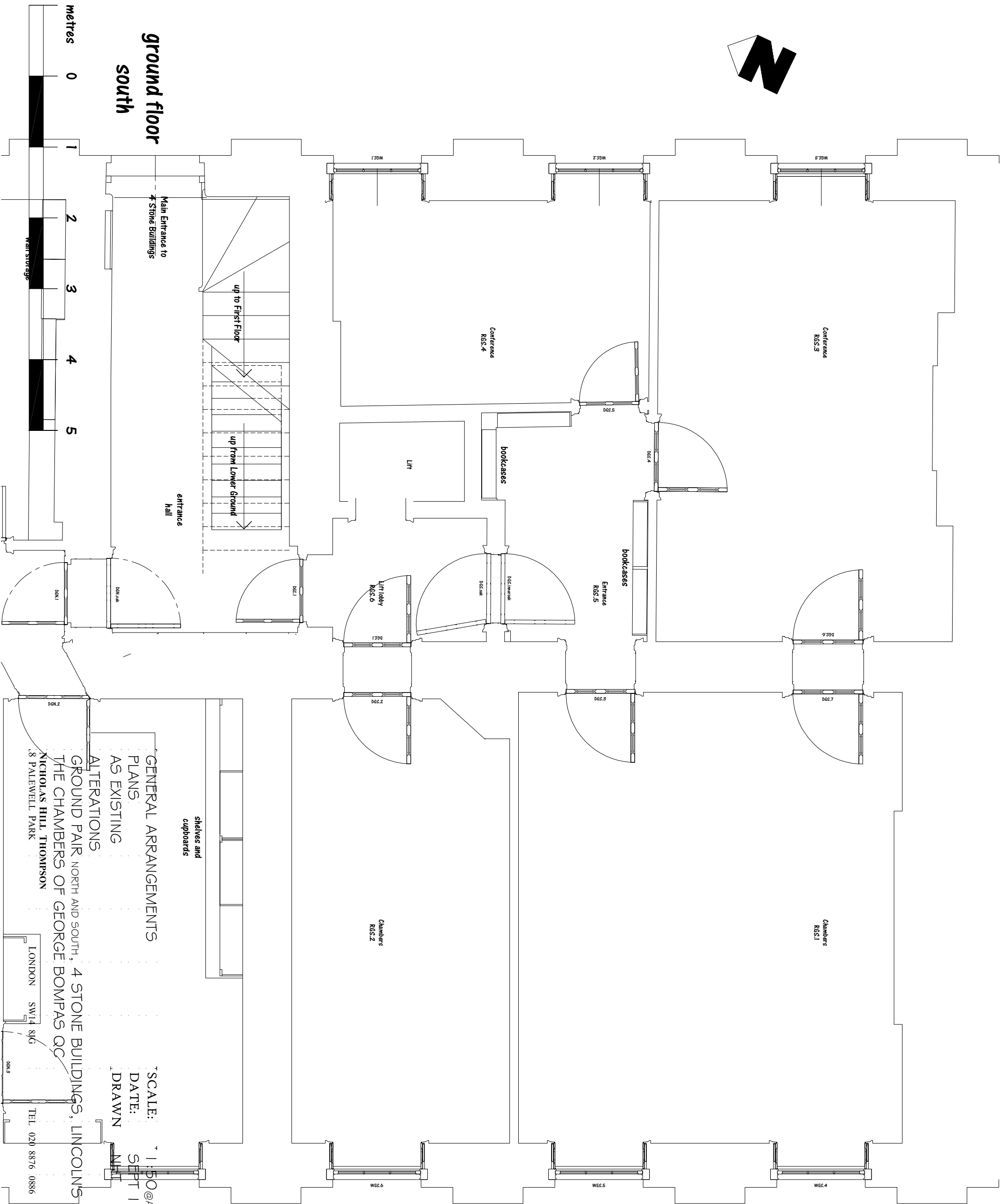

ground floor
south

shelves and
cupboards

GENERAL ARRANGEMENTS
PLANS
AS EXISTING
ALTERATIONS

GROUND PAIR NORTH AND SOUTH, 4 STONE BUILDINGS, LINCOLN STINN, LONDON, WC2A 3XT
THE CHAMBERS OF GEORGE BOMPAS QC
NICHOLAS HILL THOMPSON
18 PALEWELL PARK

LONDON SW14 8JG

TEL 020 8876 0886

SCALE: 1:50@A3
DATE: SEPT 19
DRAWN: NHT

lbc

1814/1/4

CHARTERED ARCHITECT
FACS 020 8255 4082

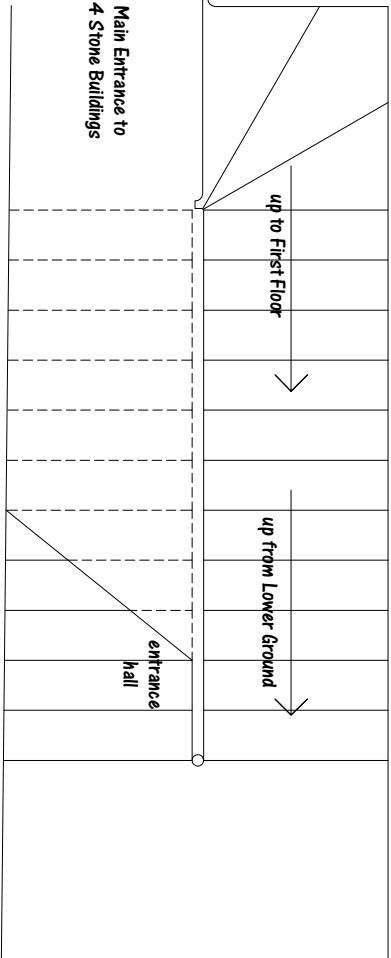
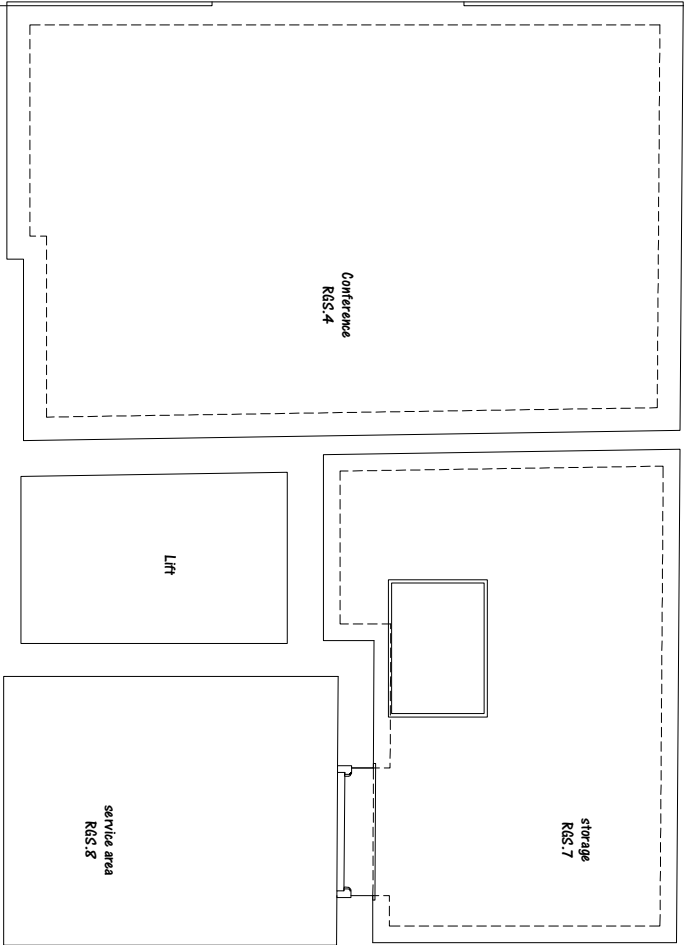
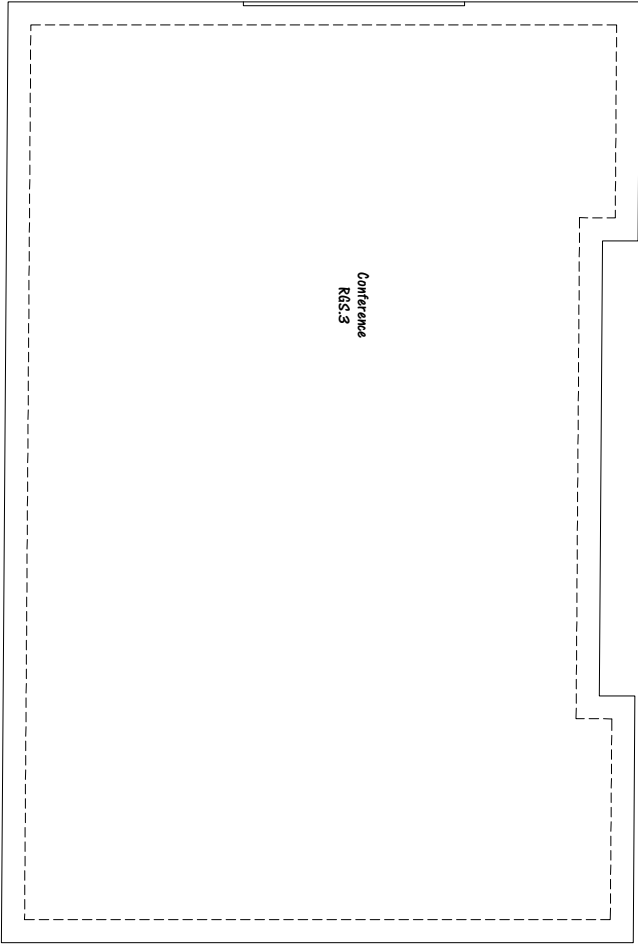

ground floor south
high level

metres

0

1

2

3

4

5

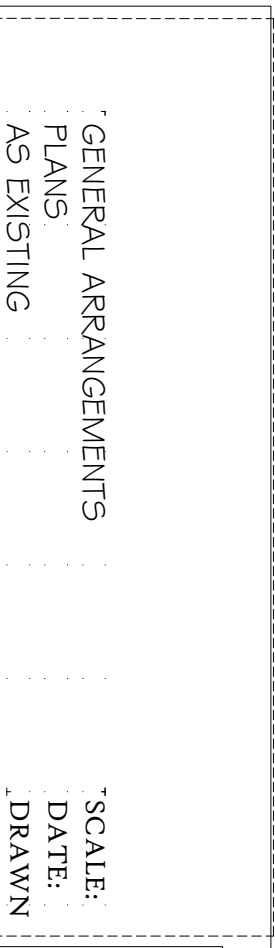
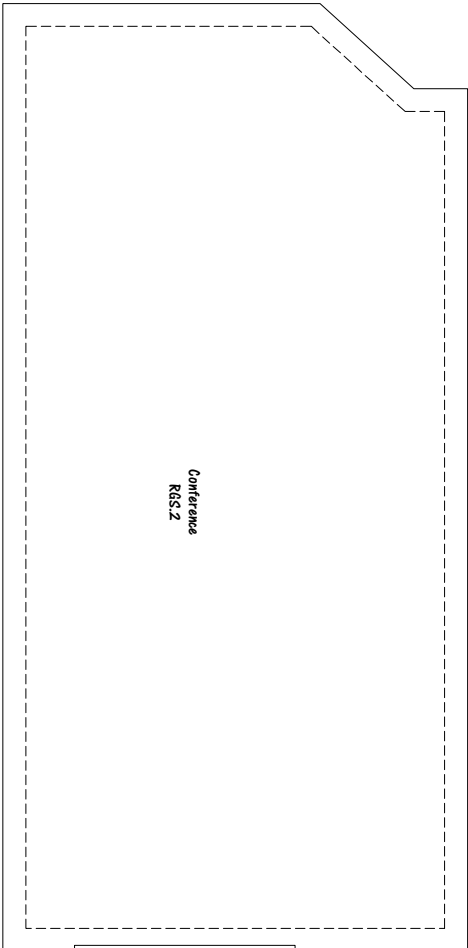
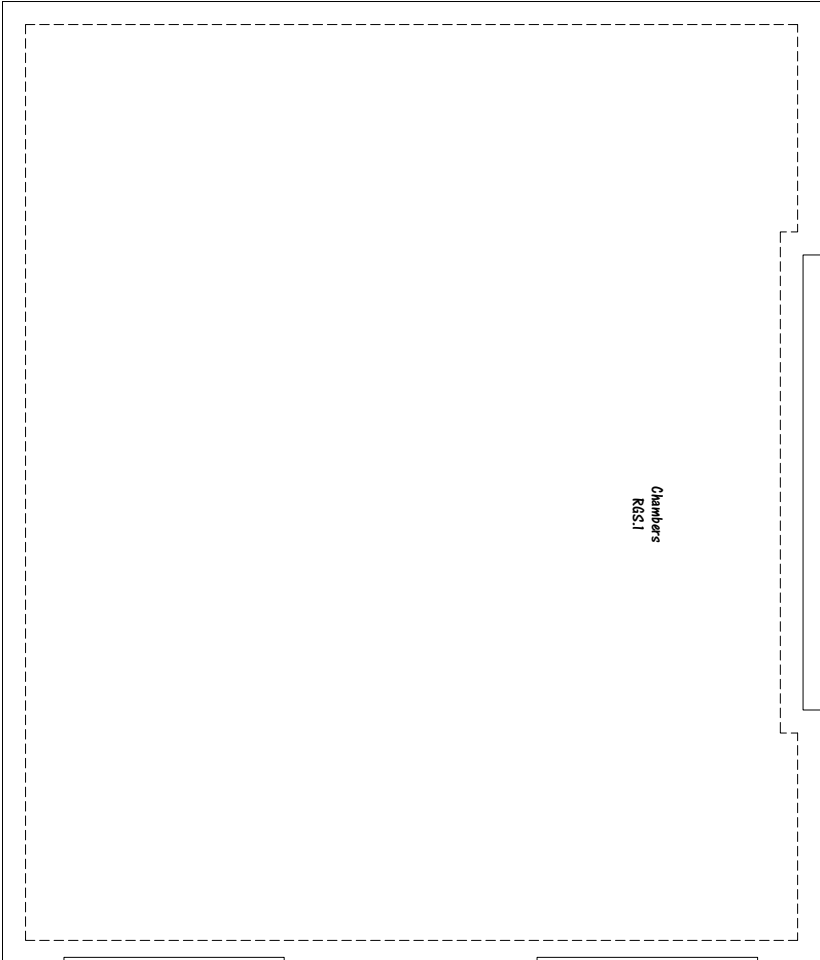
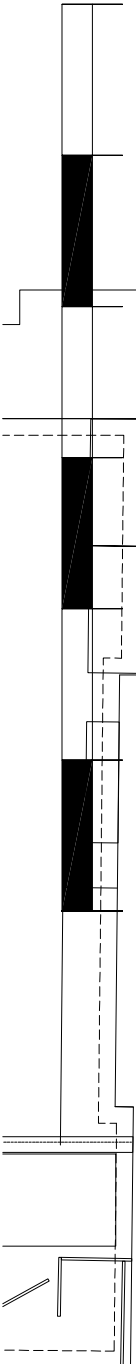

GENERAL ARRANGEMENTS

PLANS

AS EXISTING

ALTERATIONS

GROUND PAIR NORTH AND SOUTH, 4 STONE BUILDINGS, LINCOLN'S INN, LONDON, WC2A 3XT

THE CHAMBERS OF GEORGE BOMPAS QC

NICHOLAS HILL THOMPSON

18 PALEWELL PARK

LONDON

SW14 8JG

TEL 020

8876 0886

SCALE:

DATE:

DRAWN

1:50@A3

SEPT 19

NHT

lbc

1814/1/5

CHARTERED ARCHITECT

FACS 020 8255 4082

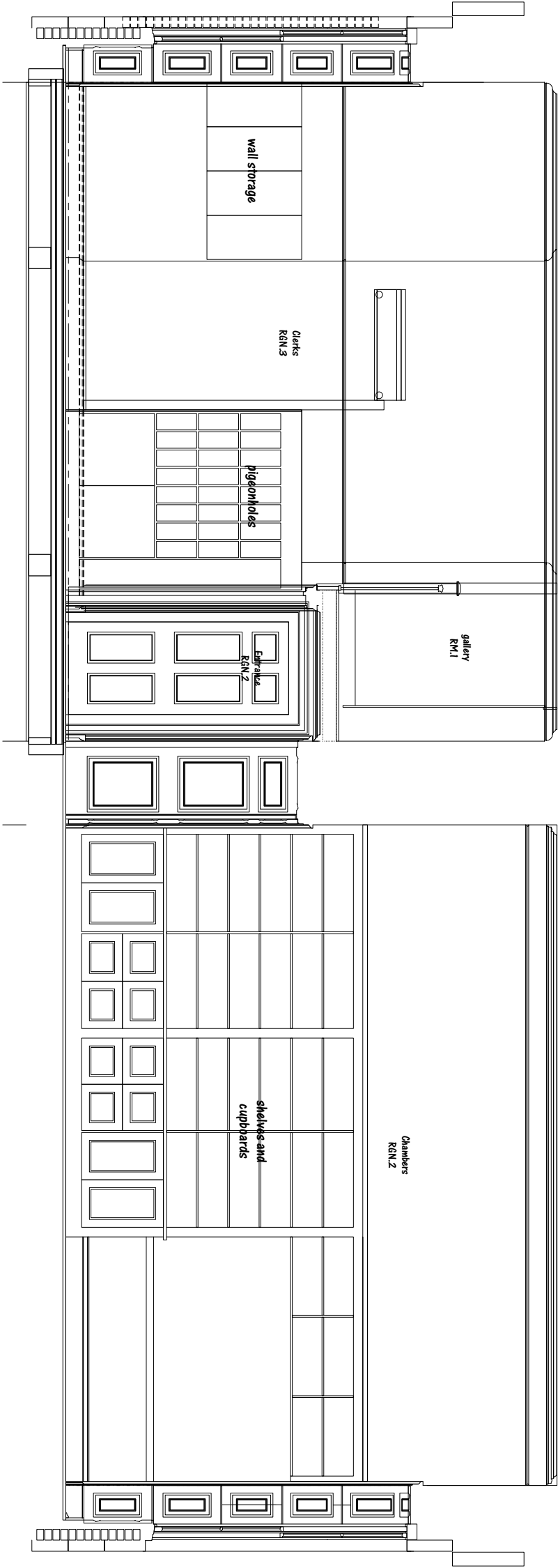

section AA

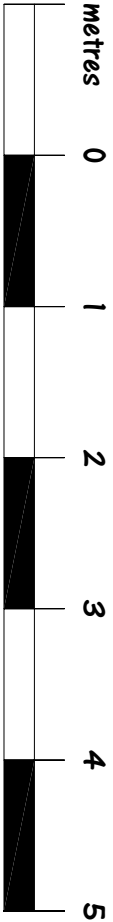

lbc

| | | | |
|---|--------|-------------------|---------------------|
| GENERAL ARRANGEMENTS | | SCALE: | 1:50@A3 |
| SECTION | | DATE: | SEPT 19 |
| EXISTING | | DRAWN | NHT |
| ALTERATIONS | | | |
| GROUND PAIR NORTH AND SOUTH, 4 STONE BUILDINGS, LINCOLN'S INN, LONDON, WC2A 3XT | | | |
| THE CHAMBERS OF GEORGE BOMPAS QC | | | |
| NICHOLAS HILL THOMPSON | | | |
| 18 PALEWELL PARK | | | |
| | LONDON | SW14 8JG | |
| | | TEL 020 8876 0886 | |
| | | | CHARTERED ARCHITECT |
| | | | FACS 020 8255 4082 |

1814/1/10

section BB

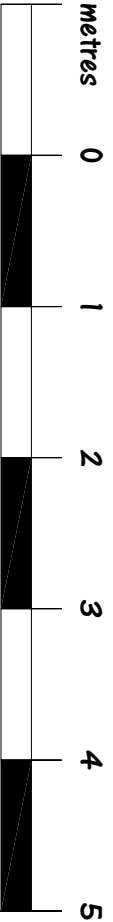
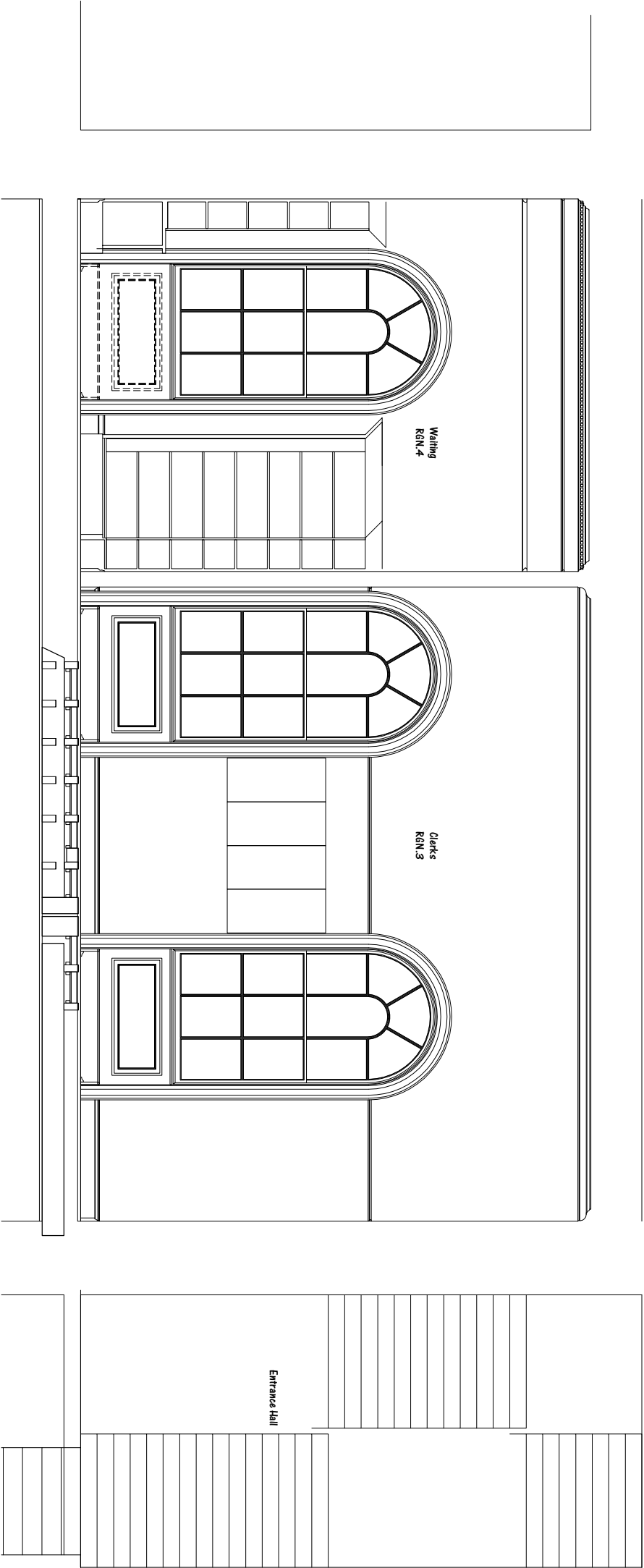

lbc

| | | | |
|---|--|---------------------|---------------|
| GENERAL ARRANGEMENTS | | SCALE: | 1:50@A3 |
| SECTIONS | | DATE: | SEPT 19 |
| AS EXISTING | | DRAWN | NHT |
| ALTERATIONS | | | |
| GROUND PAIR NORTH AND SOUTH, 4 STONE BUILDINGS, LINCOLN'S INN, LONDON, WC2A 3XT | | | |
| THE CHAMBERS OF GEORGE BOMPAS QC | | | |
| NICHOLAS HILL THOMPSON | | | |
| 18 PALEWELL PARK | | | |
| | | LONDON | SW14 8JG |
| | | TEL | 020 8876 0886 |
| | | CHARTERED ARCHITECT | |
| | | FACS | 020 8255 4082 |

1814/1/11

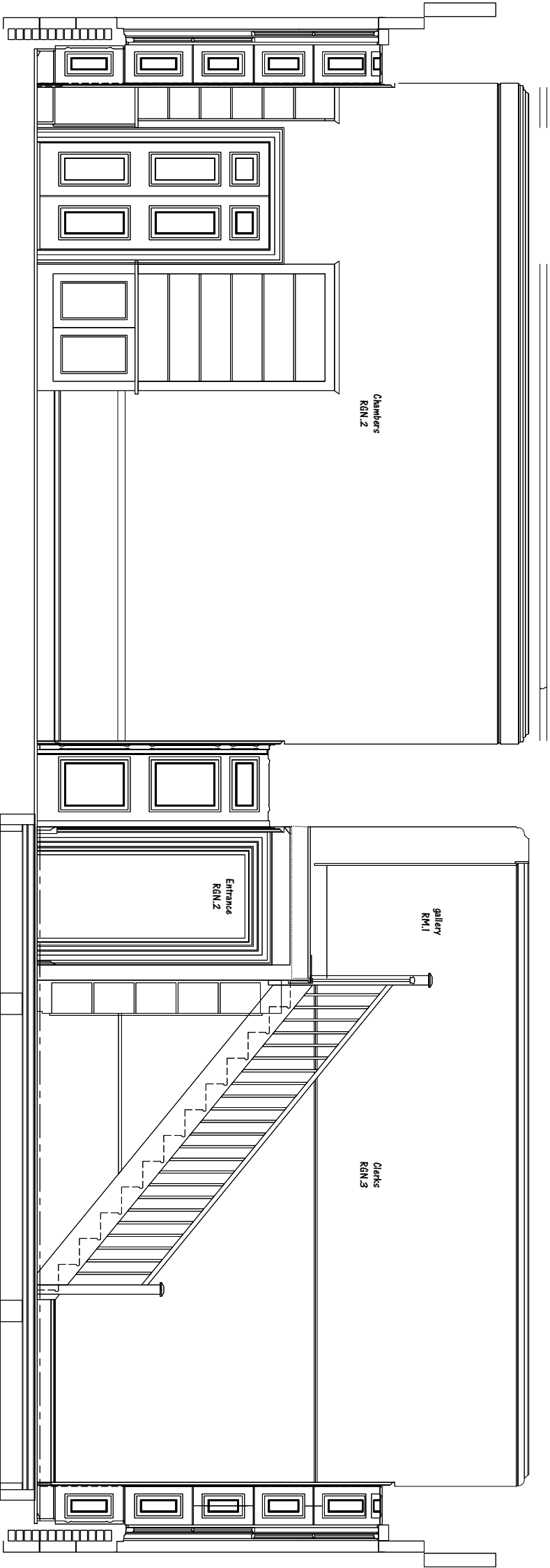

section C'C

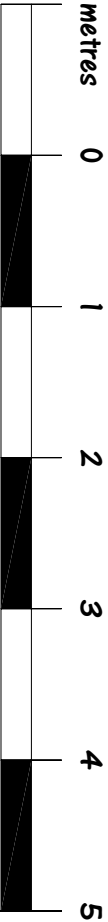

lbc

| | | | | | | | |
|--|--|--|--|---------------------|--|--|--|
| GENERAL ARRANGEMENTS | | | | SCALE: 1:50@A3 | | | |
| SECTIONS | | | | DATE: SEPT 19 | | | |
| AS EXISTING | | | | DRAWN: NHT | | | |
| ALTERATIONS | | | | | | | |
| GROUND PAIR, NORTH AND SOUTH, 4 STONE BUILDINGS, LINCOLN'S INN, LONDON, WC2A 3XT | | | | | | | |
| THE CHAMBERS OF GEORGE BOMPAS QC | | | | | | | |
| NICHOLAS HILL THOMPSON | | | | | | | |
| 18 PALEWELL PARK | | | | | | | |
| LONDON SW14 8JG | | | | | | | |
| | | | | TEL. 020 8876 0886 | | | |
| | | | | CHARTERED ARCHITECT | | | |
| | | | | FACS 020 8255 4082 | | | |

1814/1/12

section DD

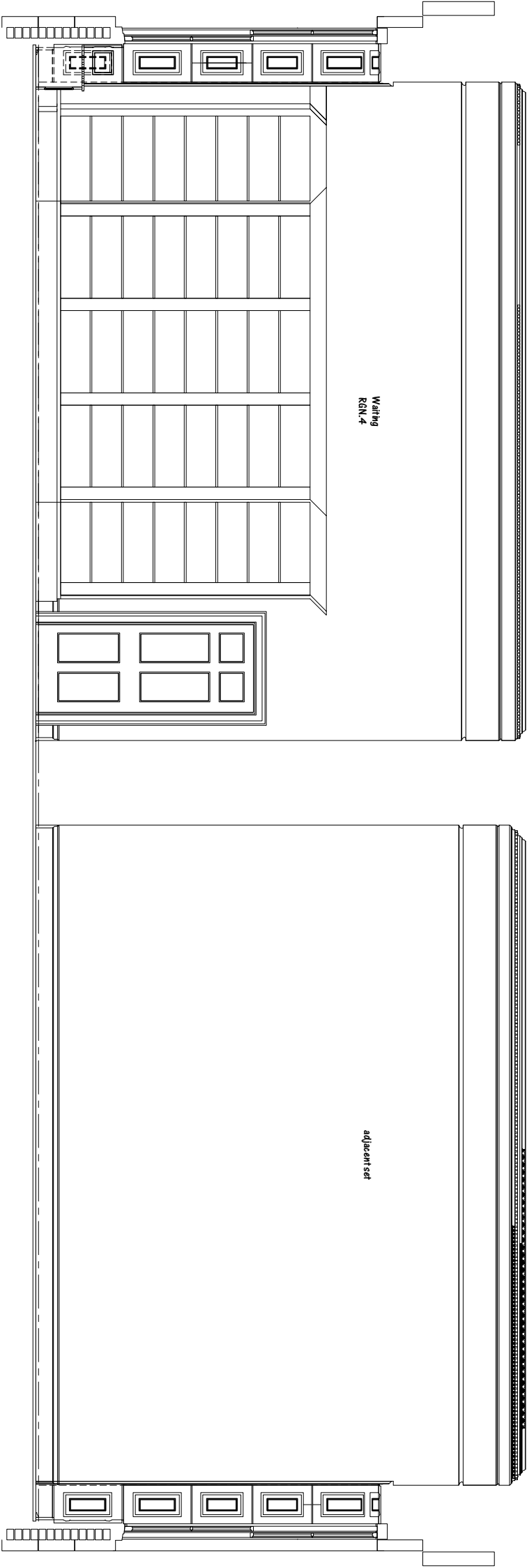

lbc

| | | | | | | | |
|---|--|--|--|---------------------|--|--|--|
| GENERAL ARRANGEMENTS | | | | SCALE: 1:50@A3 | | | |
| SECTIONS | | | | DATE: SEPT 19 | | | |
| AS EXISTING | | | | DRAWN: NHT | | | |
| ALTERATIONS | | | | | | | |
| GROUND PAIR NORTH AND SOUTH, 4 STONE BUILDINGS, LINCOLN'S INN, LONDON, WC2A 3XT | | | | | | | |
| THE CHAMBERS OF GEORGE BOMPAS QC | | | | | | | |
| NICHOLAS HILL THOMPSON | | | | | | | |
| 18 PALEWELL PARK | | | | | | | |
| LONDON SW14 8JG | | | | | | | |
| | | | | TEL 020 8876 0886 | | | |
| | | | | | | | |
| | | | | CHARTERED ARCHITECT | | | |
| | | | | FACS 020 8255 4082 | | | |

1814/1/13

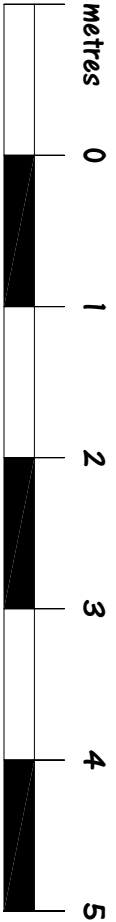

| | | | |
|--|--|----------------|-----------|
| GENERAL ARRANGEMENTS | | SCALE: 1:50@A3 | |
| SECTIONS | | DATE: SEPT 19 | 1814/1/14 |
| AS EXISTING | | DRAWN: NHT | |
| ALTERATIONS | | | |
| GROUND PAIR, NORTH AND SOUTH, 4 STONE BUILDINGS, LINCOLN'S INN, LONDON, WC2A 3XT | | | |
| THE CHAMBERS OF GEORGE BOMPAS QC | | | |
| NICHOLAS HILL THOMPSON | | | |
| 18 PALEWELL PARK | | | |
| LONDON | | SW14 8JG | |
| TEL. 020 8876 0886 | | | |
| CHARTERED ARCHITECT | | | |
| FACS 020 8255 4082 | | | |

lbc

section FF

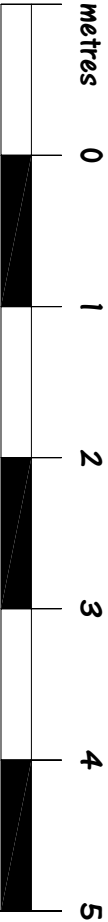
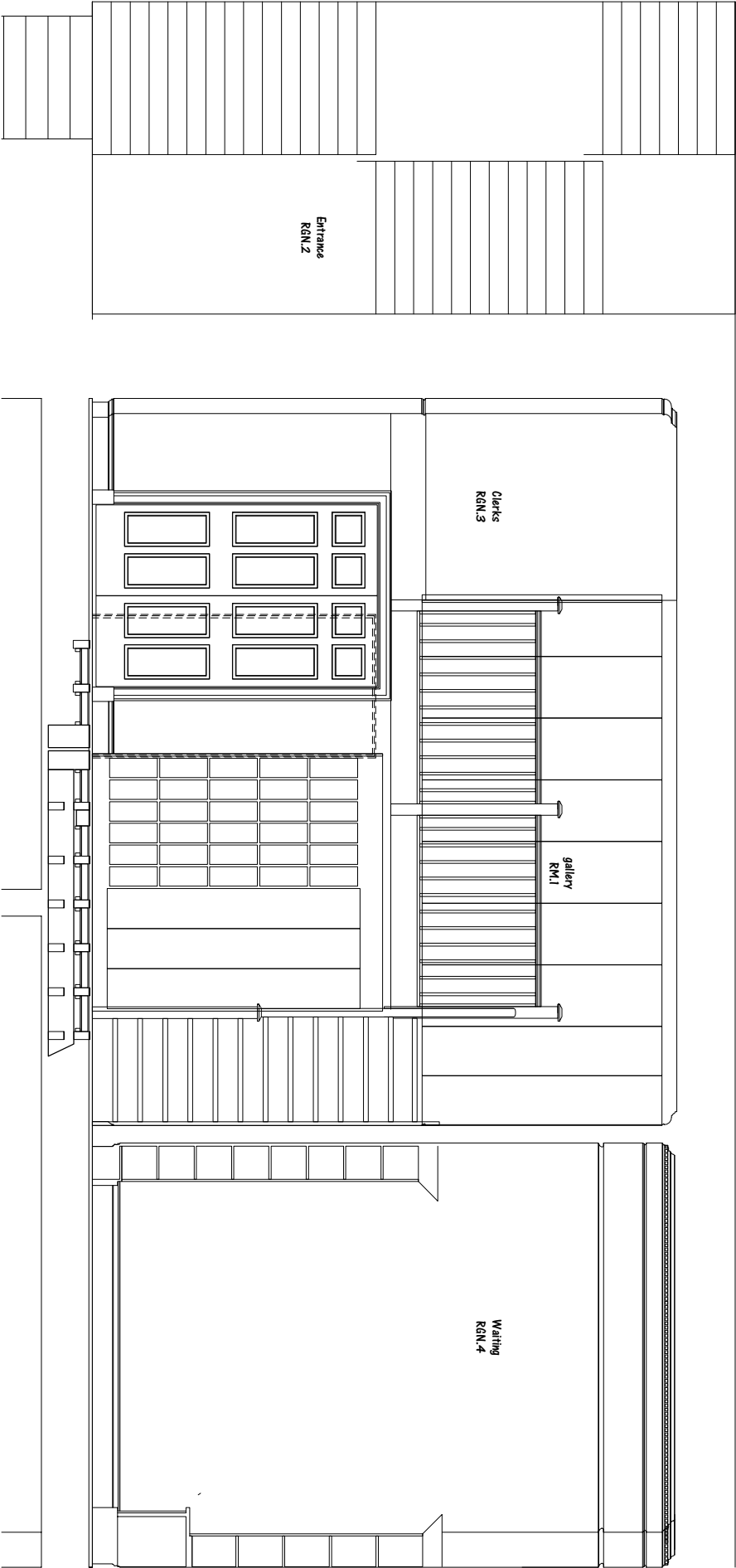

lbc

| | | | |
|---|--|----------------------|--|
| GENERAL ARRANGEMENTS | | SCALE: 1:50@A3 | |
| SECTIONS | | DATE: SEPT 19 | |
| AS EXISTING | | DRAWN: NHT | |
| ALTERATIONS | | <div>1814/1/15</div> | |
| GROUND PAIR NORTH AND SOUTH, 4 STONE BUILDINGS, LINCOLN'S INN, LONDON, WC2A 3XT | | | |
| THE CHAMBERS OF GEORGE BOMPAS QC | | | |
| NICHOLAS HILL THOMPSON | | | |
| 18 PALEWELL PARK | | | |
| LONDON | | SW14 8JG | |
| TEL 020 8876 0886 | | CHARTERED ARCHITECT | |
| FACS 020 8255 4082 | | | |

1814/1/15

section Gg

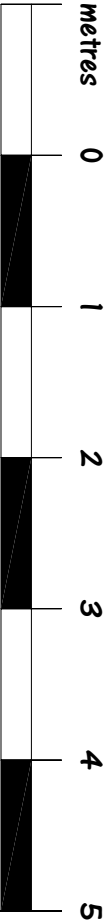
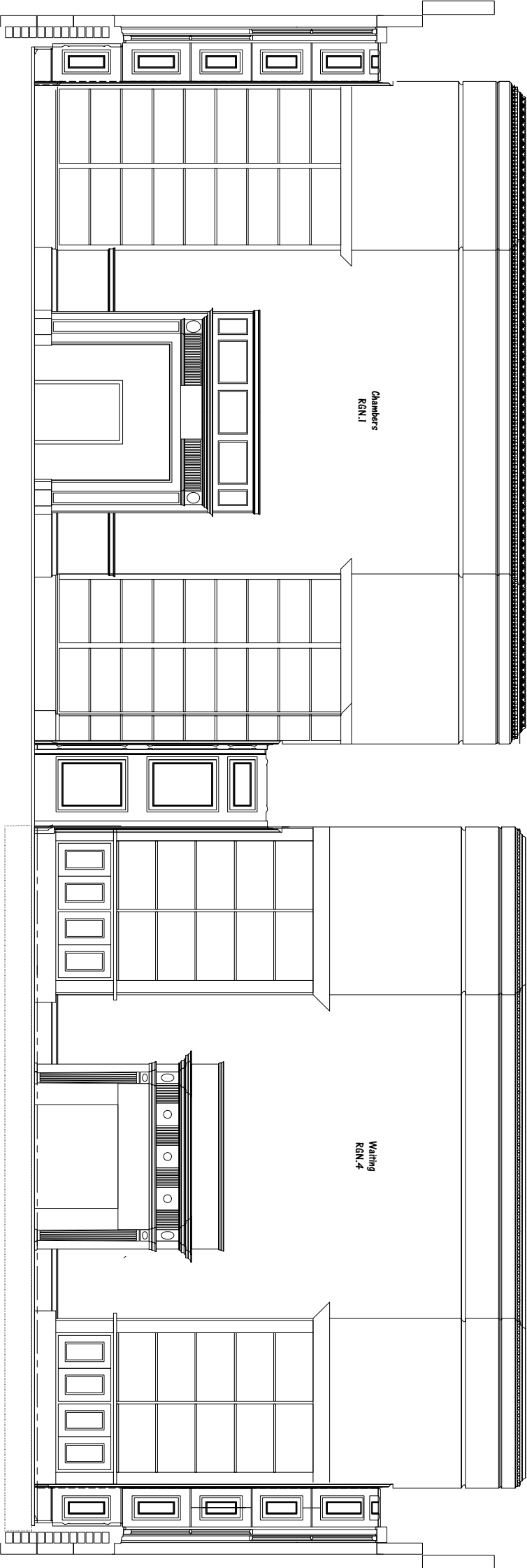

lbc

| | | | | | | | |
|--|--|--|--|---------------------|--|--|--|
| GENERAL ARRANGEMENTS | | | | SCALE: 1:50@A3 | | | |
| SECTIONS | | | | DATE: SEPT 19 | | | |
| AS EXISTING | | | | DRAWN: NHT | | | |
| ALTERATIONS | | | | | | | |
| GROUND PAIR, NORTH AND SOUTH, 4 STONE BUILDINGS, LINCOLN'S INN, LONDON, WC2A 3XT | | | | | | | |
| THE CHAMBERS OF GEORGE BOMPAS QC | | | | | | | |
| NICHOLAS HILL THOMPSON | | | | | | | |
| 18 PALEWELL PARK | | | | | | | |
| LONDON SW14 8JG | | | | | | | |
| | | | | TEL. 020 8876 0886 | | | |
| | | | | CHARTERED ARCHITECT | | | |
| | | | | FACS 020 8255 4082 | | | |

1814/1/16

section HH

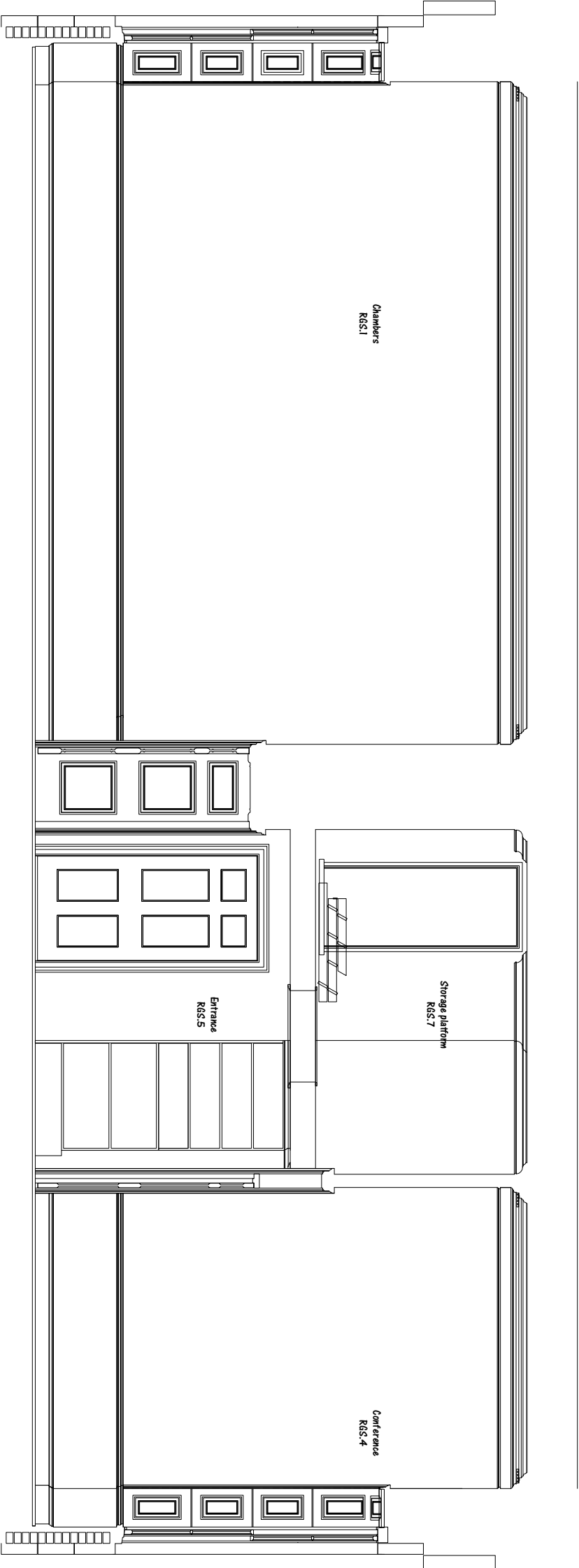

lbc

| | | | | | | | |
|---|--|--|--|---------------------|--|--|--|
| GENERAL ARRANGEMENTS | | | | SCALE: 1:50@A3 | | | |
| SECTIONS | | | | DATE: SEPT 19 | | | |
| AS EXISTING | | | | DRAWN: NHT | | | |
| ALTERATIONS | | | | | | | |
| GROUND PAIR NORTH AND SOUTH, 4 STONE BUILDINGS, LINCOLN'S INN, LONDON, WC2A 3XT | | | | | | | |
| THE CHAMBERS OF GEORGE BOMPAS QC | | | | | | | |
| NICHOLAS HILL THOMPSON | | | | | | | |
| 18 PALEWELL PARK | | | | | | | |
| LONDON SW14 8JG | | | | | | | |
| | | | | TEL 020 8876 0886 | | | |
| | | | | | | | |
| | | | | CHARTERED ARCHITECT | | | |
| | | | | FACS 020 8255 4082 | | | |

1814/1/17