

2 PROPOSED ELEVATION A
Scale: 1:25 @ A1 / 1:50 @ A3

3 PROPOSED ELEVATION C
Scale: 1:25 @ A1 / 1:50 @ A3

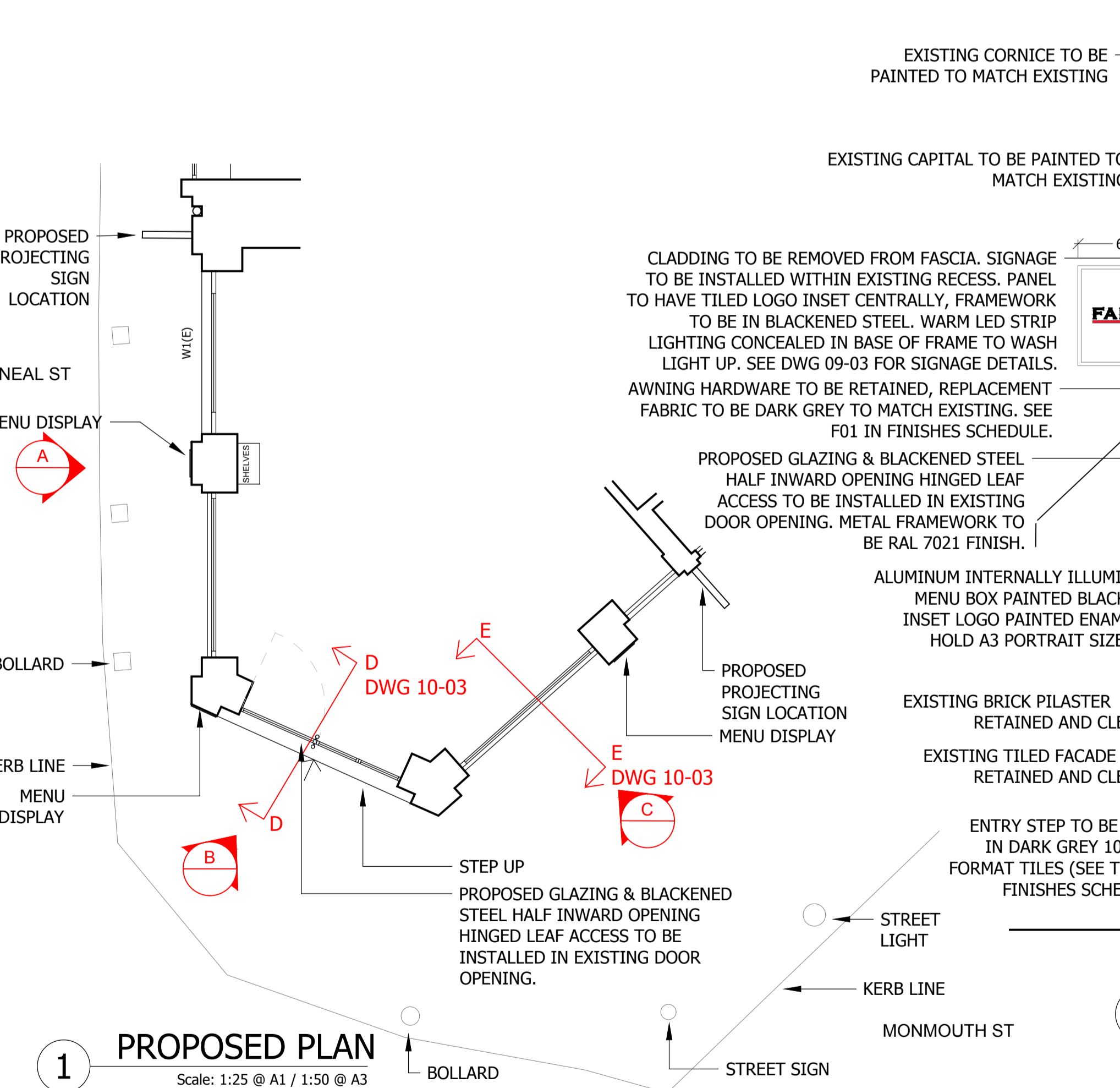

1 PROPOSED PLAN
Scale: 1:25 @ A1 / 1:50 @ A3

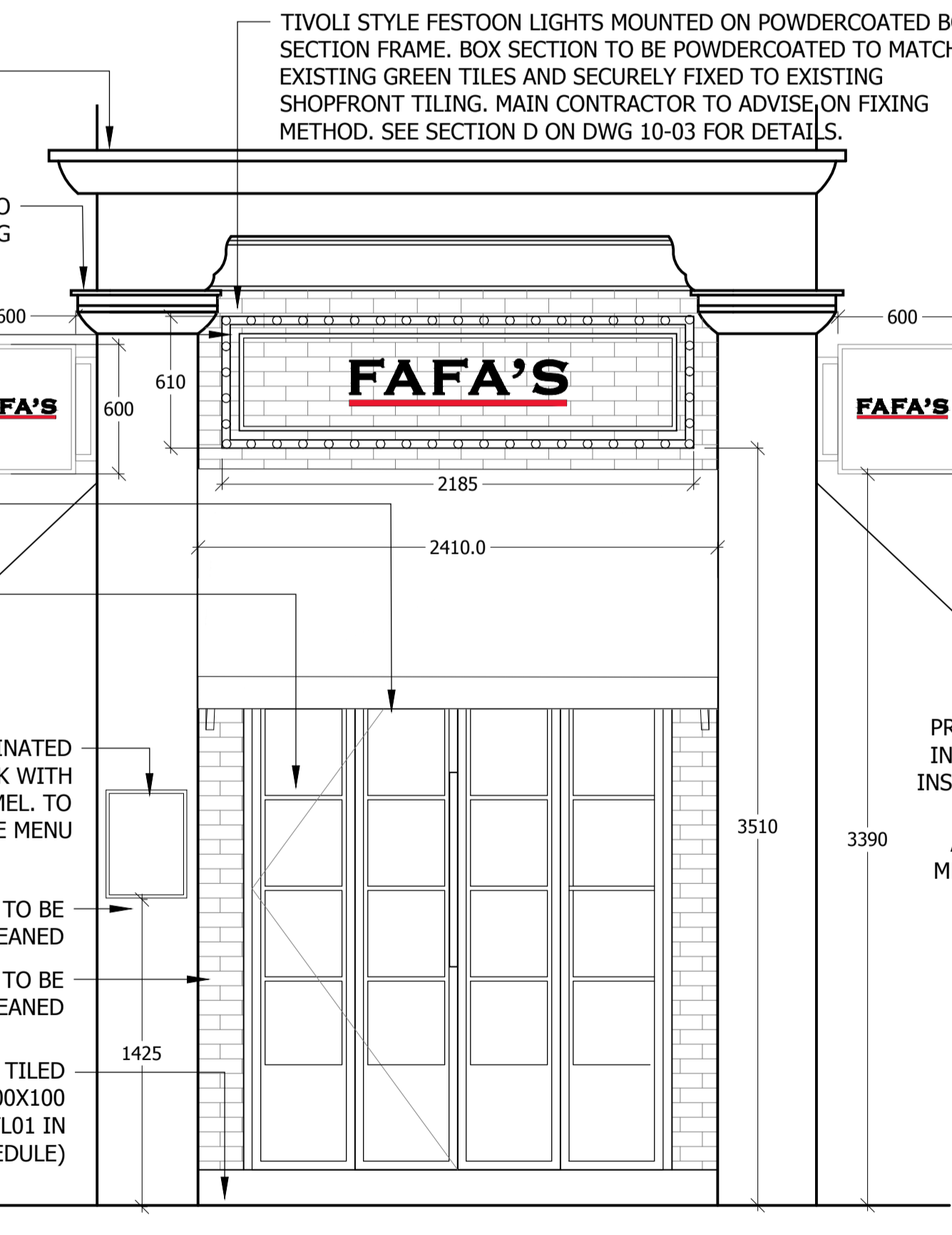

4 PROPOSED ELEVATION B - OPEN AWNING
Scale: 1:25 @ A1 / 1:50 @ A3

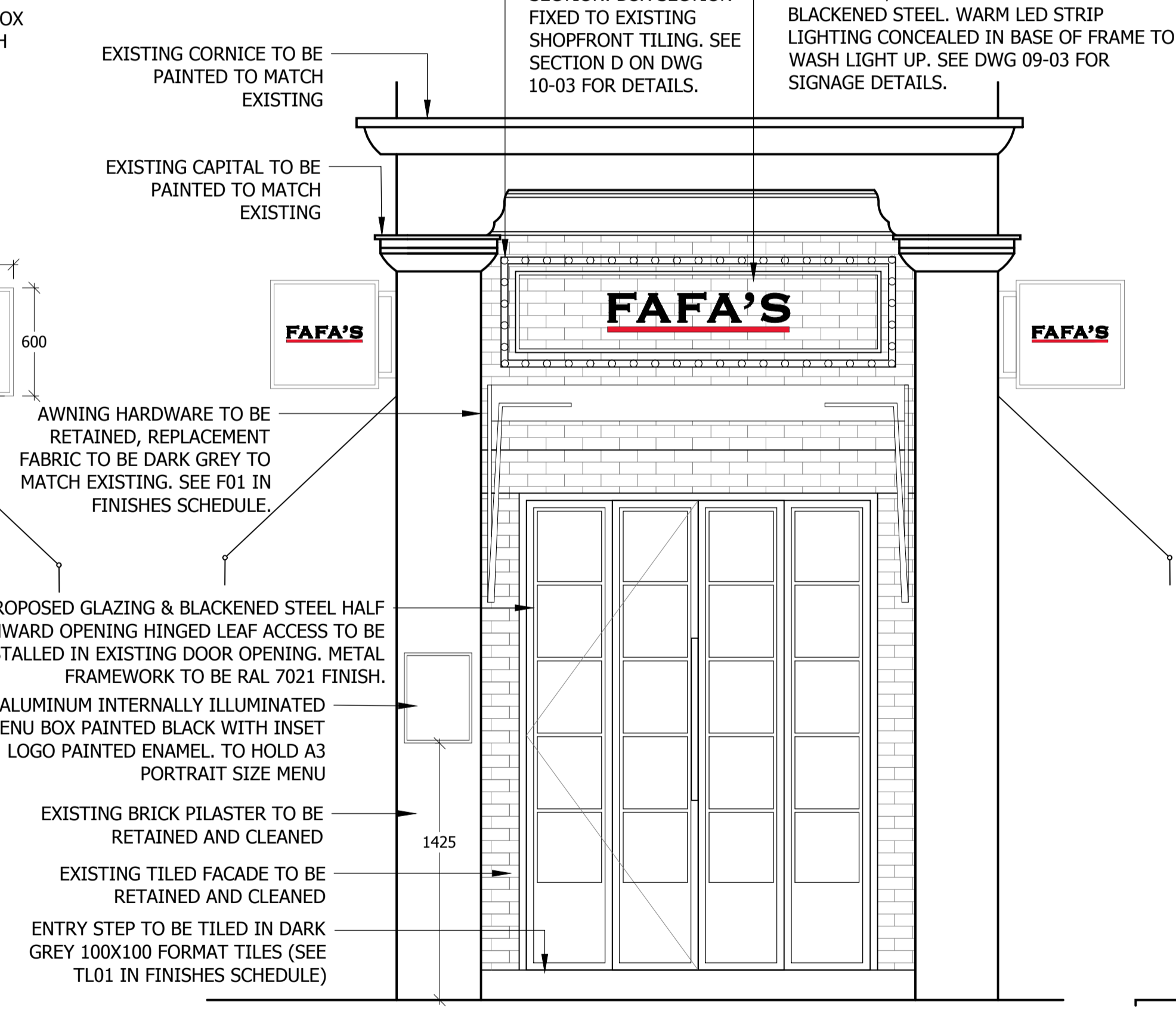

5 PROPOSED ELEVATION B - CLOSED AWNING
Scale: 1:25 @ A1 / 1:50 @ A3

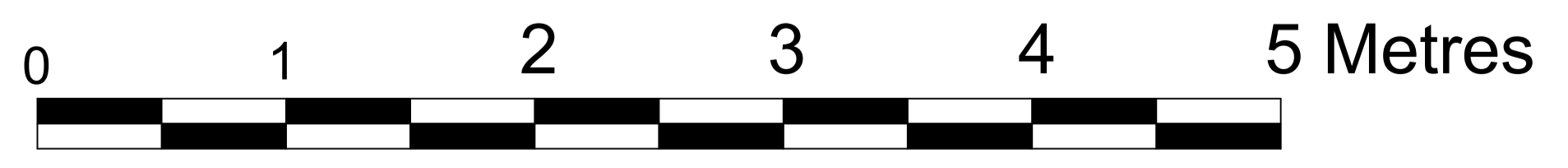

SCALE 1:25@A1

- GENERAL NOTES**
- All finishes are to conform to the required current Building Codes & Regulations in the applicable country.
 - The Contractor must verify all site dimensions, drawings, details and specifications and report any discrepancies to DesignLSM before proceeding with any work.
 - The contractor is to conform to the DesignLSM project preliminaries & scope of works document.
 - All requested drawings showing fixings and construction details are required to be approved by DesignLSM prior to commencement of work.
 - All specified items are to be installed in accordance with the manufacturers recommendations on a suitable substrate.
 - The Contractor is to provide a safe and suitable working environment which conforms to the current Health and Safety and Local Authority regulations.
 - All finishes are to be implemented to a high quality.
 - Any dimensions are to be taken from the setting out plan only and are not to be scaled from the drawings.
 - It is the contractors responsibility to ensure that any building works are carried out in accordance with current Building Regulations and Local Authority requirements.
 - The contractor is to check and appraise all design and construction details and offer alternatives, as appropriate, to implement the design.
 - In the event that there is a conflict in information, the Contractor is to highlight the discrepancies to the designer / Contract Administrator.
 - This drawing is to read in conjunction with the other relevant drawings, specifications, schedules and co-consultants information.
 - Copyright of DesignLSM and is not to be reproduced without permission.

Rev	Date	Item
REV A	18.09.19	Revisions to entrance. Issue for planning

- Information only
- Application for Local Authority
- Tender
- Construction
- As built

PROJECT
FAFA'S

TITLE
Proposed Exterior Elevation

DRAWN	DATE	SCALE	CHECKED
LS	05.19	1:25@A1	TM

PROJECT No.	DWG No.	REVISION
02301	10-02	A

DESIGNLSM

+44 (0)1273 820 033
hello@designlsm.com
designlsm.com

93 Islingword Road,
Brighton, East Sussex.
UK BN2 9SJ