

USE FIGURED DIMENSIONS ONLY. DO NOT SCALE FROM THIS DRAWING EXCEPT FOR PLANNING PURPOSES. ALL DIMENSIONS MUST BE CHECKED ON SITE ANY INCONSISTENCIES MUST BE REPORTED BACK TO THE ARCHITECT. THIS DRAWING AND ANY DESIGNS INDICATED THEREON ARE THE COPYRIGHT OF BROOKS / MURRAY ARCHITECTS. ALL RIGHTS ARE RESERVED. NO PART OF THIS WORK MAY BE PRODUCED WITHOUT PRIOR PERMISSION IN WRITING FROM BROOKS / MURRAY ARCHITECTS. PLANNING STAGE DRAWINGS SHOULD NOT BE USED FOR CONSTRUCTION.

REV.	AMENDMENT	BY:	DATE



Existing Section looking no. 12  
1:100 @ A3

Existing Elevation  
1:100 @ A3

Existing section looking no. 11  
1:100 @ A3

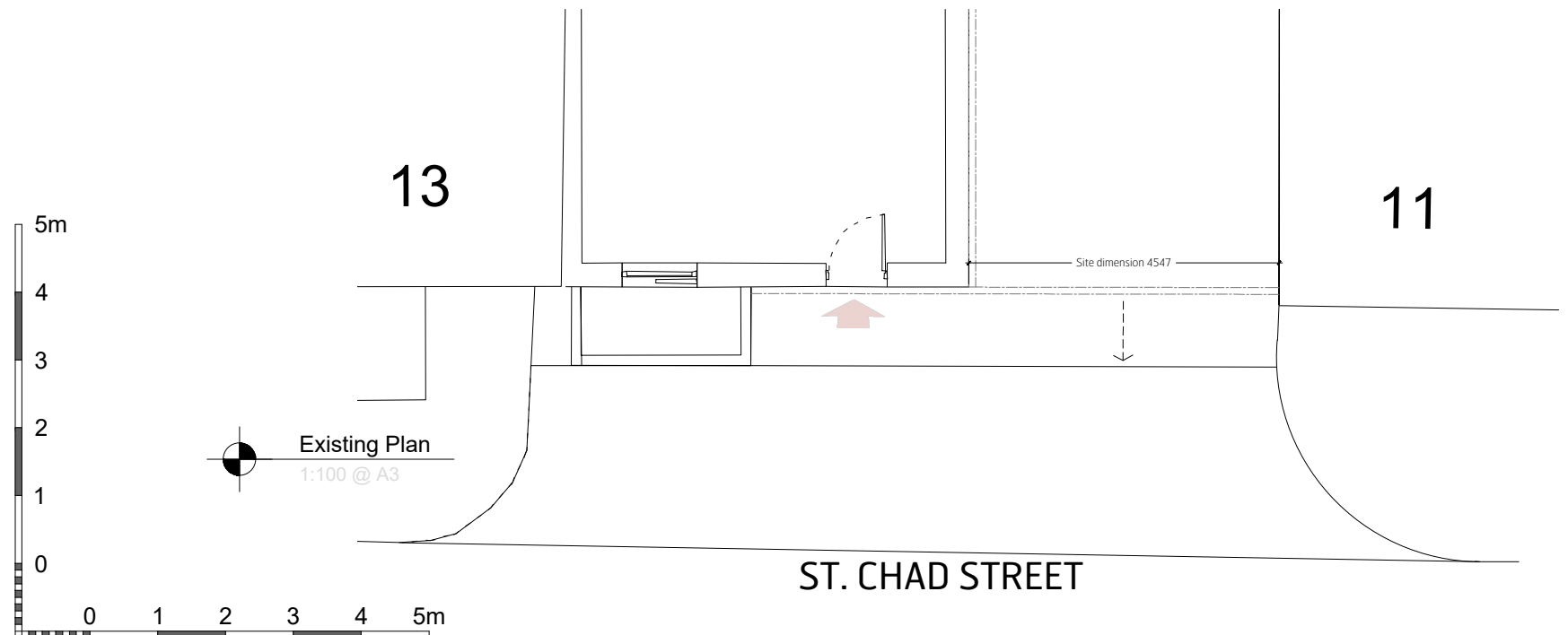

Existing Plan  
1:100 @ A3

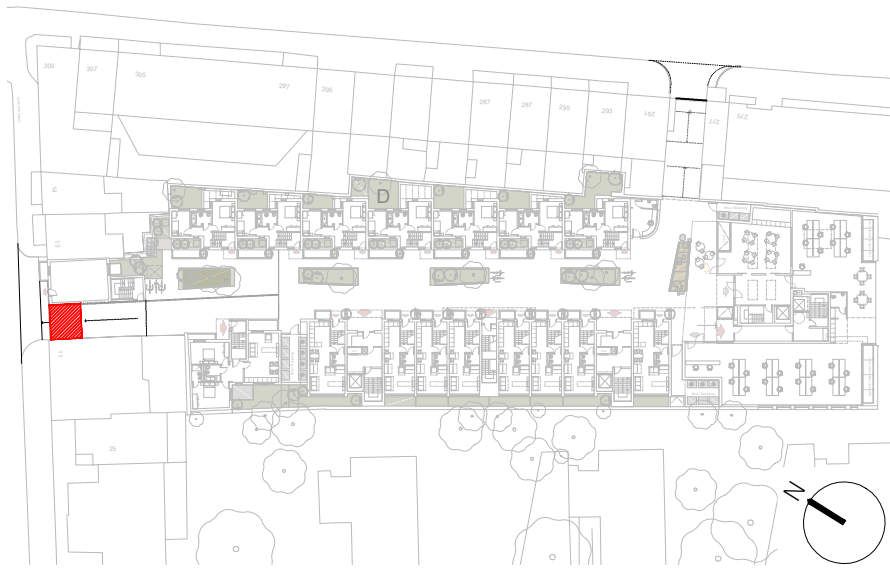

**Brooks Murray Architects**  
The Arts Building, Morris Place, N4 3JG  
+44 (0)2077399955 architects@brooksmurray.com



CLIENT:  
Avon Group

JOB:  
Hand Axe Yard  
London  
WC1X 8QF

DRAWING TITLE:  
St. Chad Street Access  
Existing entrance

SCALE:  
1:100@A3

DATE:  
September 2019

STATUS:  
PLANNING

DRAWING NUMBER: 1244.03 - 011    REV: -    ISSUED BY: VN