

**GENERAL NOTES:**

This drawing remains the property of Locksley Architects Ltd, reproduction shall only be allowed with written permission.

This drawing is not to be scaled for construction purposes, use written dimensions only. Any discrepancies to be reported to the architect. All dimensions to be checked on site. The contractor is responsible for all dimensions and setting out of the work on site. The contractor must ensure that all elements of the work comply with current building regulations.

**PROJECT NOTES:**

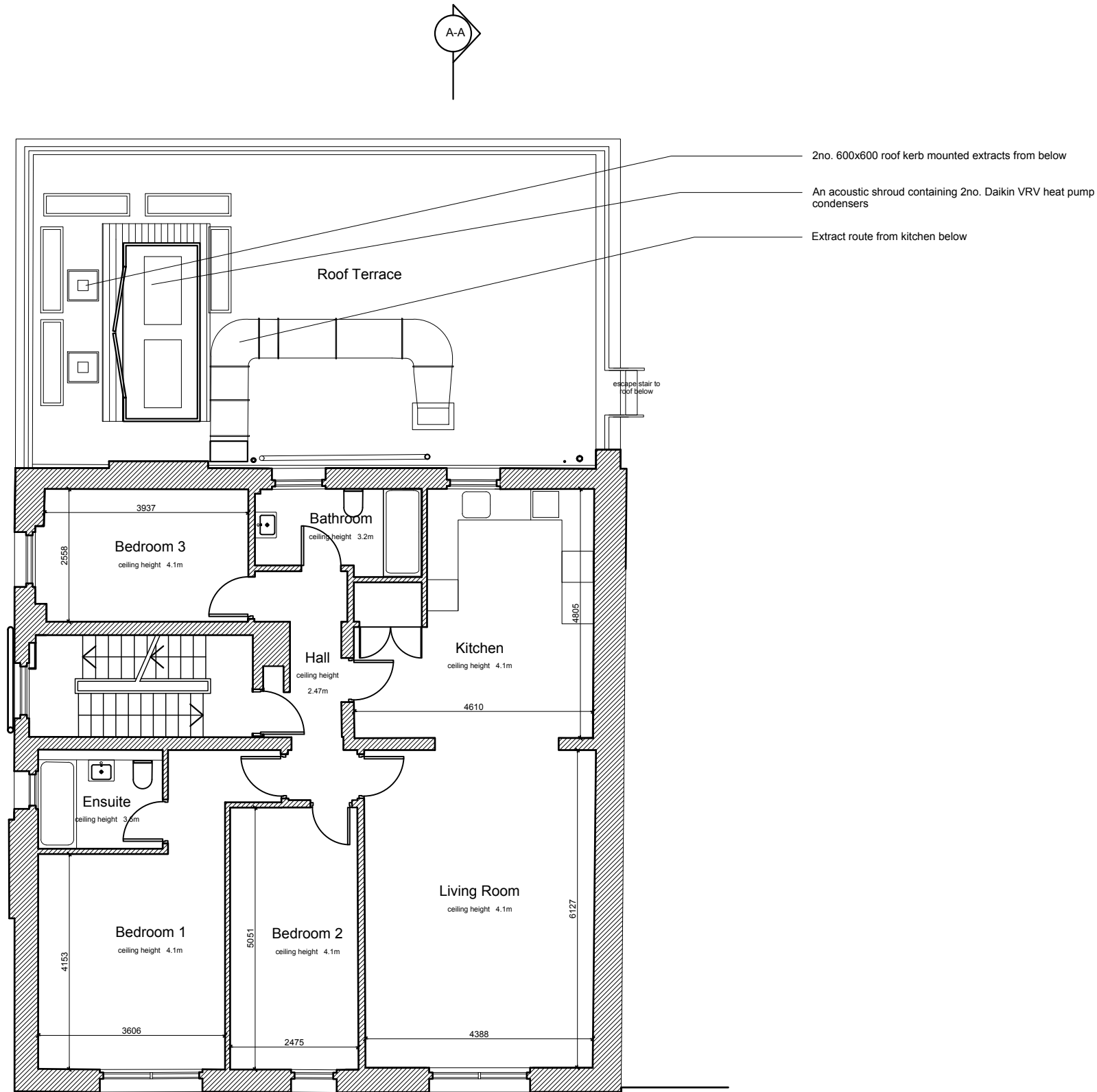

○ First Floor Plan  
Scale: 1:100

Issued for Planning TBC A

 <b>LOCKSLEY</b> ARCHITECTS		
<small>Architect Details</small> Westbourne Studios, Notting Hill, London W10 5JJ info@locksleyarchitects.com 0207 206 2727		
<small>Project</small> <b>13 Belsize Mews</b>		
<small>Title</small> <b>Existing Plans</b>		
<small>Job No</small> <b>0995</b>	<small>Drg No</small> <b>E01</b>	<small>Revision</small> <b>A</b>

**GENERAL NOTES:**

This drawing remains the property of Locksley Architects Ltd, reproduction shall only be allowed with written permission.

This drawing is not to be scaled for construction purposes, use written dimensions only. Any discrepancies to be reported to the architect. All dimensions to be checked on site. The contractor is responsible for all dimensions and setting out of the work on site. The contractor must ensure that all elements of the work comply with current building regulations.

**PROJECT NOTES:**



EXISTING FRONT ELEVATION  
Scale: 1:100

Issued for Planning	TBC	A
 <b>LOCKSLEY</b> ARCHITECTS		
Architect Details Westbourne Studios, Notting Hill, London W10 5JJ info@locksleyarchitects.com 0207 206 2727		
Project <b>13 Belsize Mews</b>		
Title <b>Existing Front Elevation</b>		
Job No <b>0995</b>	Drg No <b>E02</b>	Revision <b>A</b>

## GENERAL NOTES:

This drawing remains the property of Locksley Architects Ltd, reproduction shall only be allowed with written permission.

This drawing is not to be scaled for construction purposes, use written dimensions only. Any discrepancies to be reported to the architect. All dimensions to be checked on site. The contractor is responsible for all dimensions and setting out of the work on site. The contractor must ensure that all elements of the work comply with current building regulations.

## PROJECT NOTES:

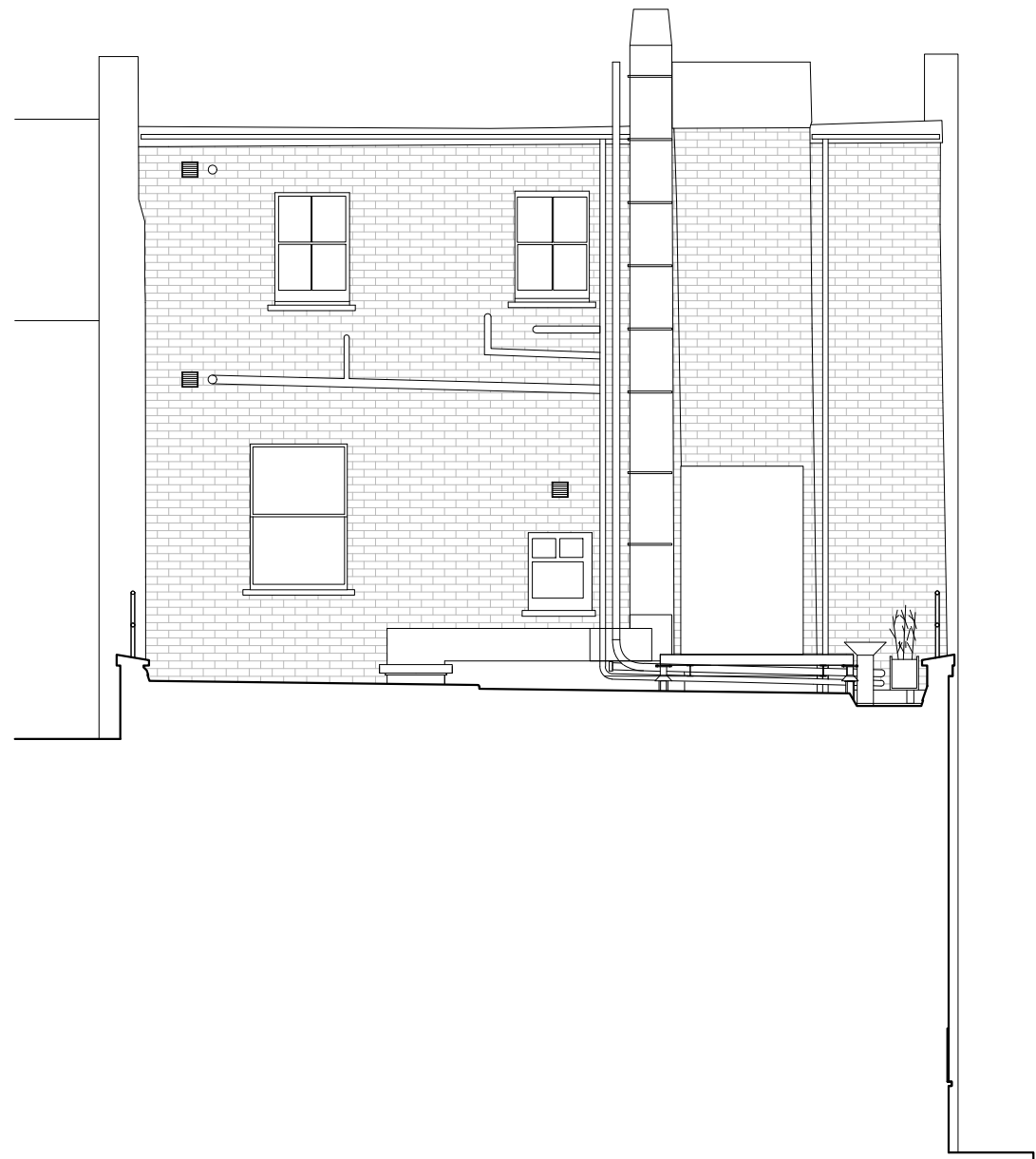

○ EXISTING REAR ELEVATION  
Scale: 1:100

Issued for Planning TBC A



**LOCKSLEY**  
ARCHITECTS

Architect Details

Westbourne Studios, Notting Hill, London W10 5JJ  
info@locksleyarchitects.com  
0207 206 2727

Project

**13 Belsize Mews**

Title

**Existing Rear Elevation**

Job No

**0995**

Drg No

**E03**

Revision

**A**

**GENERAL NOTES:**

This drawing remains the property of Locksley Architects Ltd, reproduction shall only be allowed with written permission.

This drawing is not to be scaled for construction purposes, use written dimensions only. Any discrepancies to be reported to the architect. All dimensions to be checked on site. The contractor is responsible for all dimensions and setting out of the work on site. The contractor must ensure that all elements of the work comply with current building regulations.

**PROJECT NOTES:**



○ EXISTING SIDE ELEVATION 1  
Scale: 1:100

Issued for Planning	TBC	A
 <b>LOCKSLEY</b> ARCHITECTS		
Architect Details Westbourne Studios, Notting Hill, London W10 5JJ info@locksleyarchitects.com 0207 206 2727		
Project <b>13 Belsize Mews</b>		
Title <b>Existing Side Elevation</b>		
Job No <b>0995</b>	Drg No <b>E04</b>	Revision <b>A</b>

**GENERAL NOTES:**

This drawing remains the property of Locksley Architects Ltd, reproduction shall only be allowed with written permission.

This drawing is not to be scaled for construction purposes, use written dimensions only. Any discrepancies to be reported to the architect. All dimensions to be checked on site. The contractor is responsible for all dimensions and setting out of the work on site. The contractor must ensure that all elements of the work comply with current building regulations.

**PROJECT NOTES:**

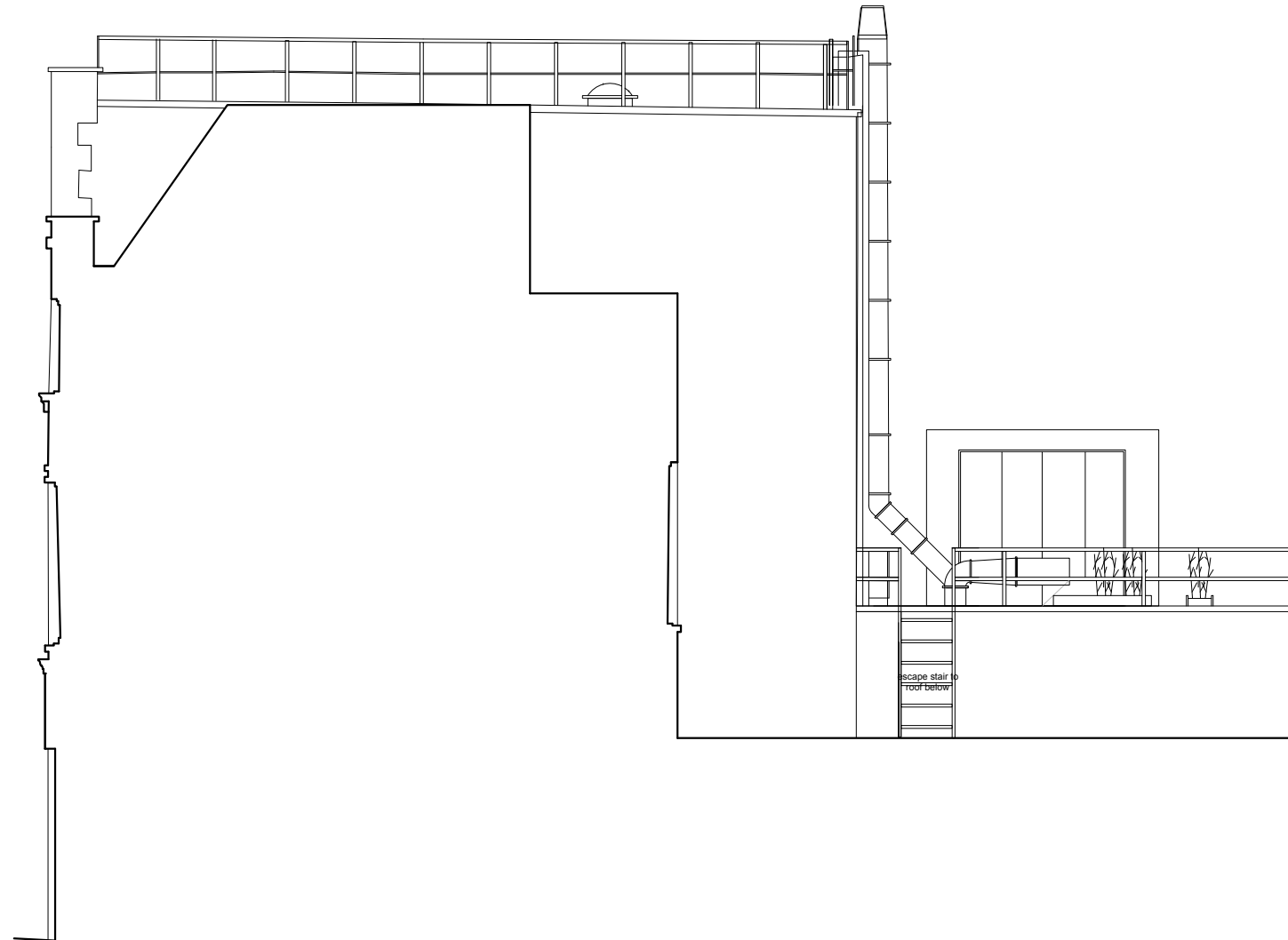

EXISTING SIDE ELEVATION 2  
Scale: 1:100

Issued for Planning TBC A



**LOCKSLEY**  
ARCHITECTS

Architect Details

Westbourne Studios, Notting Hill, London W10 5JJ  
info@locksleyarchitects.com  
0207 206 2727

Project

**13 Belsize Mews**

Title

**Existing Side Elevation**

Job No

**0995**

Drg No

**E05**

Revision

**A**

**GENERAL NOTES:**

This drawing remains the property of Locksley Architects Ltd, reproduction shall only be allowed with written permission.

This drawing is not to be scaled for construction purposes, use written dimensions only. Any discrepancies to be reported to the architect. All dimensions to be checked on site. The contractor is responsible for all dimensions and setting out of the work on site. The contractor must ensure that all elements of the work comply with current building regulations.

**PROJECT NOTES:**

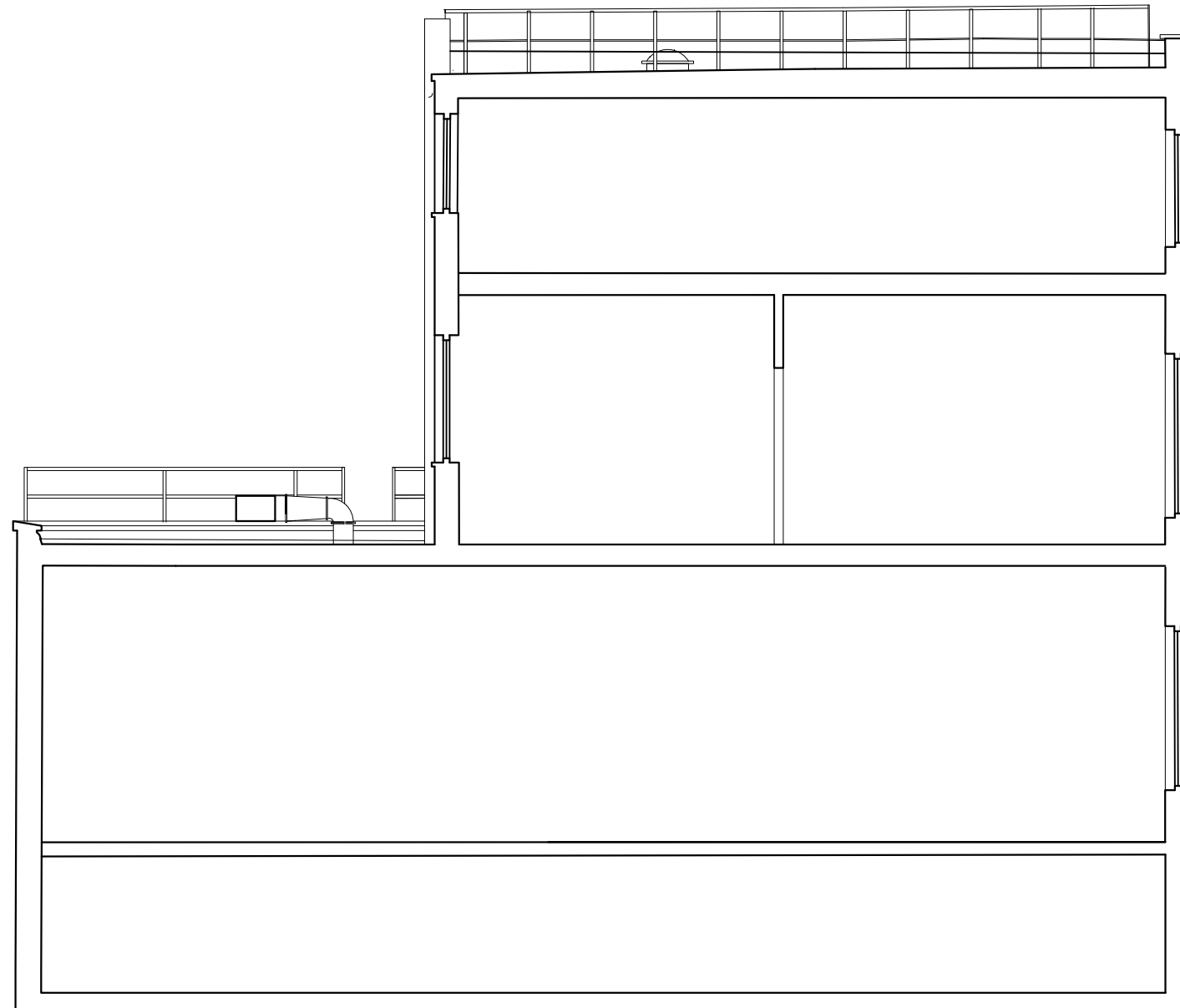

○ EXISTING SECTION A-A  
Scale: 1:100

Issued for Planning TBC A



**LOCKSLEY**  
ARCHITECTS

Architect Details

Westbourne Studios, Notting Hill, London W10 5JJ  
info@locksleyarchitects.com  
0207 206 2727

Project

**13 Belsize Mews**

Title

**Existing Section**

Job No

**0995**

Dwg No

**E06**

Revision

**A**

**GENERAL NOTES:**

This drawing remains the property of Locksley Architects Ltd, reproduction shall only be allowed with written permission.

This drawing is not to be scaled for construction purposes, use written dimensions only. Any discrepancies to be reported to the architect. All dimensions to be checked on site. The contractor is responsible for all dimensions and setting out of the work on site. The contractor must ensure that all elements of the work comply with current building regulations.

**PROJECT NOTES:**

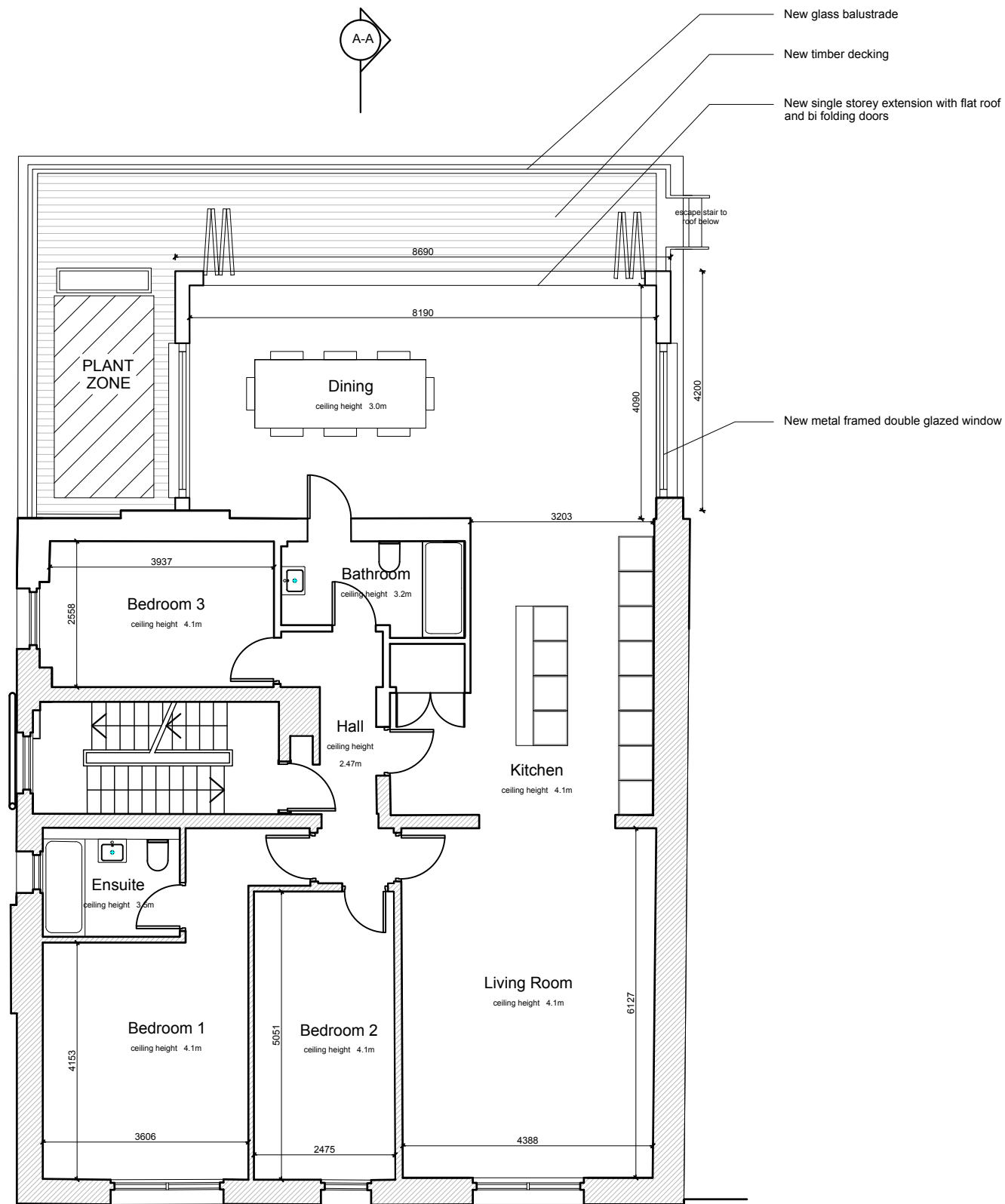

A-A

A-A

**First Floor Plan**  
Scale: 1:100

Issued for Planning	TBC	A
 <b>LOCKSLEY</b> ARCHITECTS		
Architect Details Westbourne Studios, Notting Hill, London W10 5JJ info@locksleyarchitects.com 0207 206 2727		
Project <b>13 Belsize Mews</b>		
Title <b>Proposed Plans</b>		
Job No	Drg No	Revision
<b>0995</b>	<b>P01</b>	<b>A</b>

## GENERAL NOTES:

This drawing remains the property of Locksley Architects Ltd, reproduction shall only be allowed with written permission.

This drawing is not to be scaled for construction purposes, use written dimensions only. Any discrepancies to be reported to the architect. All dimensions to be checked on site. The contractor is responsible for all dimensions and setting out of the work on site. The contractor must ensure that all elements of the work comply with current building regulations.

## PROJECT NOTES:



EXISTING FRONT ELEVATION  
Scale: 1:100

Issued for Planning	TBC	A
 <b>LOCKSLEY</b> ARCHITECTS		
<small>Architect Details</small> Westbourne Studios, Notting Hill, London W10 5JJ info@locksleyarchitects.com 0207 206 2727		
<small>Project</small> <b>13 Belsize Mews</b>		
<small>Title</small> <b>Proposed Front Elevation</b>		
<small>Job No</small> <b>0995</b>	<small>Drg No</small> <b>P02</b>	<small>Revision</small> <b>A</b>



### GENERAL NOTES:

This drawing remains the property of Locksley Architects Ltd, reproduction shall only be allowed with written permission.

This drawing is not to be scaled for construction purposes, use written dimensions only. Any discrepancies to be reported to the architect. All dimensions to be checked on site. The contractor is responsible for all dimensions and setting out of the work on site. The contractor must ensure that all elements of the work comply with current building regulations.

### PROJECT NOTES:

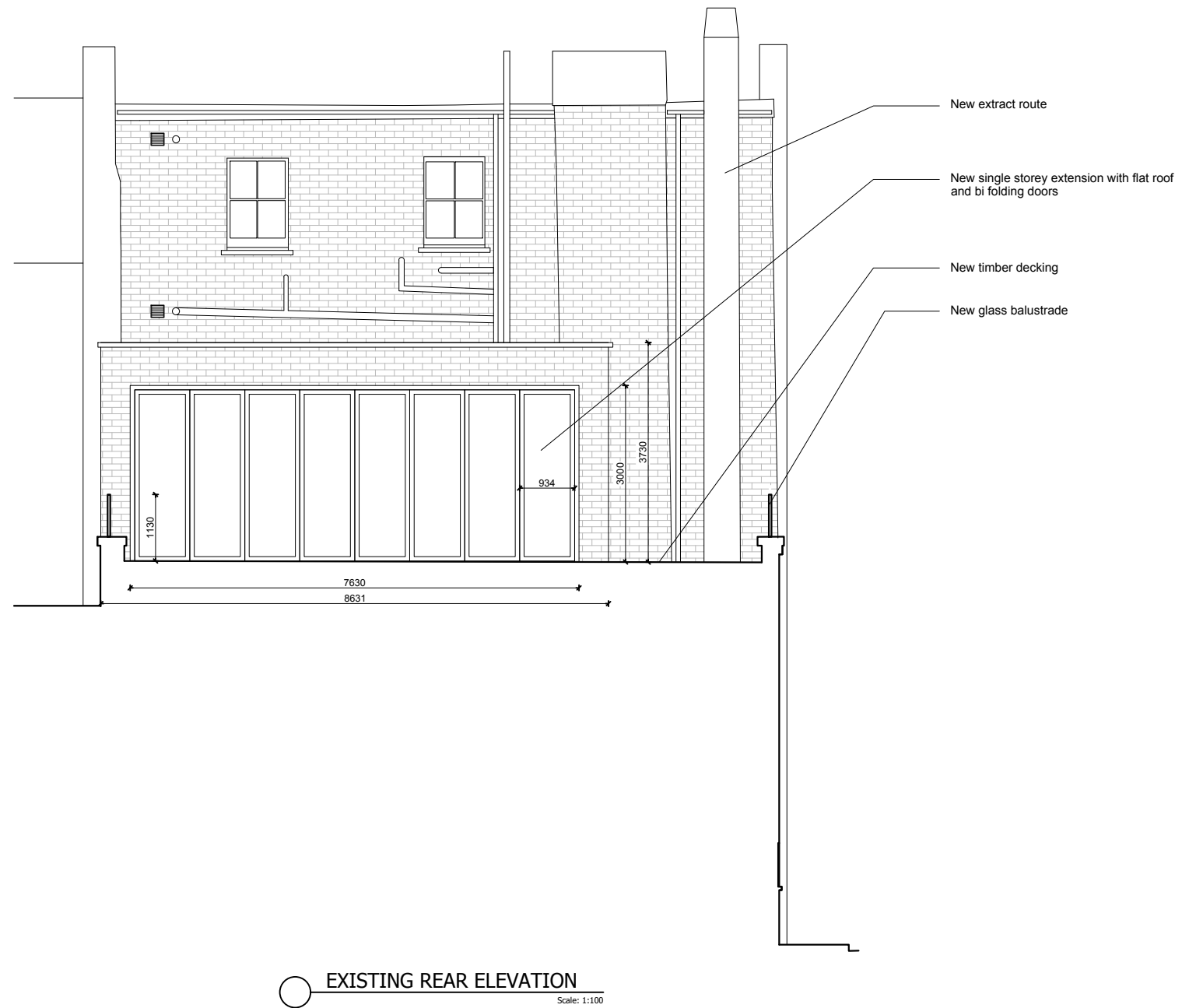

○ EXISTING REAR ELEVATION  
Scale: 1:100

Issued for Planning TBC A



**LOCKSLEY**  
ARCHITECTS

Architect Details

Westbourne Studios, Notting Hill, London W10 5JJ  
info@locksleyarchitects.com  
0207 206 2727

Project

**13 Belsize Mews**

Title

**Proposed Rear Elevation**

Job No

**0995**

Drg No

**P03**

Revision

**A**

### GENERAL NOTES:

This drawing remains the property of Locksley Architects Ltd, reproduction shall only be allowed with written permission.

This drawing is not to be scaled for construction purposes, use written dimensions only. Any discrepancies to be reported to the architect. All dimensions to be checked on site. The contractor is responsible for all dimensions and setting out of the work on site. The contractor must ensure that all elements of the work comply with current building regulations.

### PROJECT NOTES:



EXISTING SIDE ELEVATION 1  
Scale: 1:100

Issued for Planning TBC A



**LOCKSLEY**  
ARCHITECTS

Architect Details

Westbourne Studios, Notting Hill, London W10 5JU  
info@locksleyarchitects.com  
0207 206 2727

Project

**13 Belsize Mews**

Title

**Proposed Side Elevation**

Job No

**0995**

Drg No

**P04**

Revision

**A**

## GENERAL NOTES:

This drawing remains the property of Locksley Architects Ltd, reproduction shall only be allowed with written permission.

This drawing is not to be scaled for construction purposes, use written dimensions only. Any discrepancies to be reported to the architect. All dimensions to be checked on site. The contractor is responsible for all dimensions and setting out of the work on site. The contractor must ensure that all elements of the work comply with current building regulations.

## PROJECT NOTES:

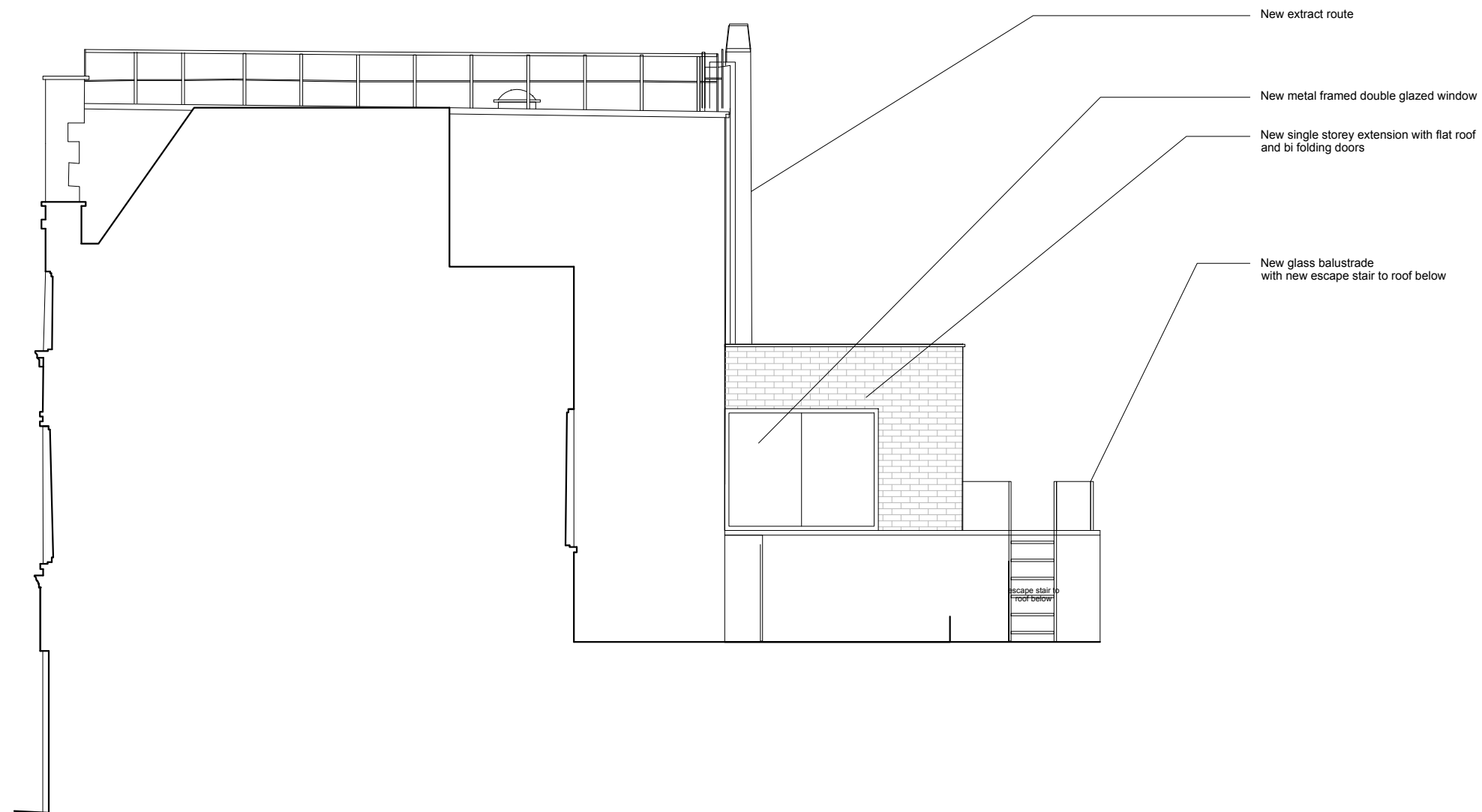

EXISTING SIDE ELEVATION 2

Scale: 1:100

Issued for Planning TBC A



**LOCKSLEY**  
ARCHITECTS

Architect Details

Westbourne Studios, Notting Hill, London W10 5JJ  
info@locksleyarchitects.com  
0207 206 2727

Project

**13 Belsize Mews**

Title

**Proposed Side Elevation**

Job No

**0995**

Dirg No

**P05**

Revision

**A**

### GENERAL NOTES:

This drawing remains the property of Locksley Architects Ltd, reproduction shall only be allowed with written permission.

This drawing is not to be scaled for construction purposes, use written dimensions only. Any discrepancies to be reported to the architect. All dimensions to be checked on site. The contractor is responsible for all dimensions and setting out of the work on site. The contractor must ensure that all elements of the work comply with current building regulations.

### PROJECT NOTES:

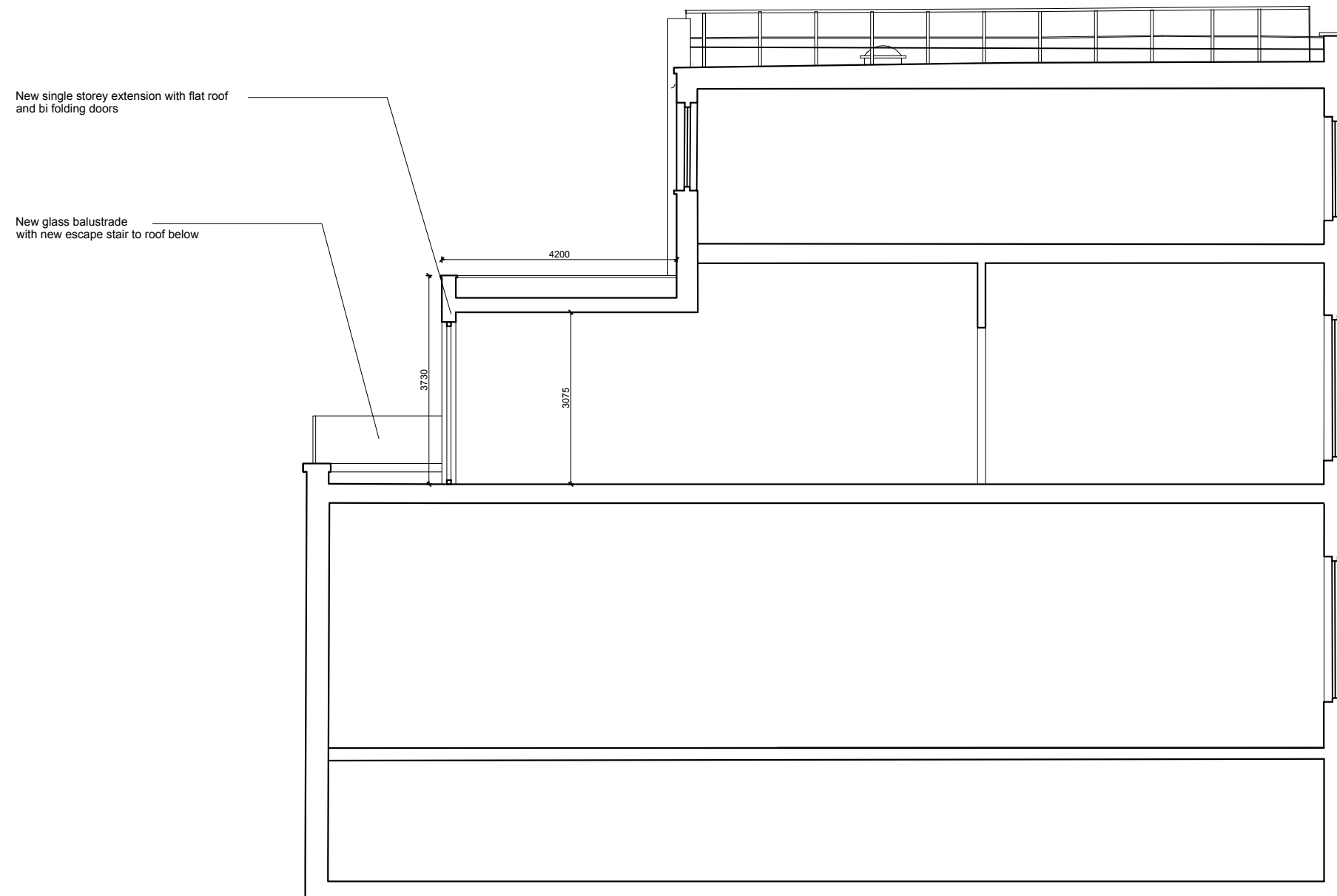

EXISTING SECTION A-A  
Scale: 1:100

Issued for Planning TBC A



**LOCKSLEY**  
ARCHITECTS

Architect Details

Westbourne Studios, Notting Hill, London W10 5JJ  
info@locksleyarchitects.com  
0207 206 2727

Project

**13 Belsize Mews**

Title

**Proposed Section**

Job No

**0995**

Drg No

**P06**

Revision

**A**