

PLANNING CONDITION 3 + 4 + 5

APPEAL REF: APP/X5210/W/16/3154303

---



Condition Reference	Material Description	Image	Comment
3	VMZ standing seam facade cladding		View VMZ surface finishing PDF documentation
4	Green Roof Sedum Blanket System	<a href="#">View Details</a>	
5	Terrace obscurely glazed screen	<a href="#">View Details</a>	

**PLANNING CONDITION (3) Zinc Cladding Details**

# VMZ Standing seam

## Surface finishes

**Natural VMZINC®** Natural VMZINC has a shiny metallic appearance when new and develops a patina over time. In facade applications, it may take 10 years for the matt grey patina to form. It can be quickly soldered without removing the patina.



Natural VMZINC®

**QUARTZ-ZINC®** QUARTZ-ZINC offers an appearance and texture that does not change over time. When QUARTZ-ZINC is scratched, it will self heal. The grey tones of QUARTZ-ZINC blend well with existing construction materials – ideal for refurbishment.



QUARTZ-ZINC®

**ANTHRA-ZINC®** ANTHRA-ZINC with its visible grain matches the colour of slate and blends well in combination with photovoltaic panels.



ANTHRA-ZINC®

**AZENGAR®**  
**New** AZENGAR is the new surface finish from VMZINC which is the first engraved zinc giving a product with a matt, heterogeneous and light aspect. AZENGAR can be used in the same fashion as other VMZINC products for both roofs and facades, however it will not be available in PLUS in 2014.



AZENGAR®

# VMZ Standing seam

## Standing seam facades

### Standing seam panels as walls and soffits

VMZINC can be used as a standing seam panel for all vertical walls as well as soffits. The structure must be a cold ventilated one using either VMZINC on vented open gap boarding or VMZINC PLUS on vented plywood (humidity classes 1 to 4). The vented air space must be at least 38mm wide. The panels can be installed vertically, horizontally or even diagonally but panel length should not exceed 4m. Although zinc standing seam panels are not as flat as some other VMZINC facade systems it is possible to reduce unevenness by reducing panel width to 430mm and zinc thickness to 0.8mm. The use of a single lock also increases panel flatness.

Single lock standing seam

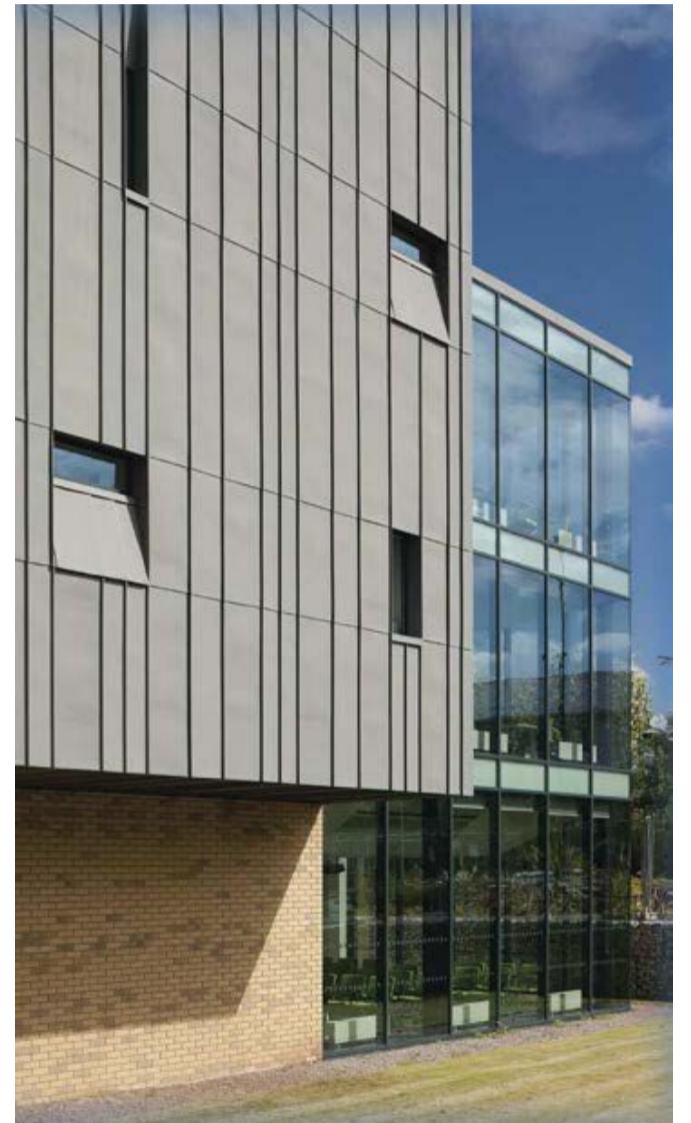
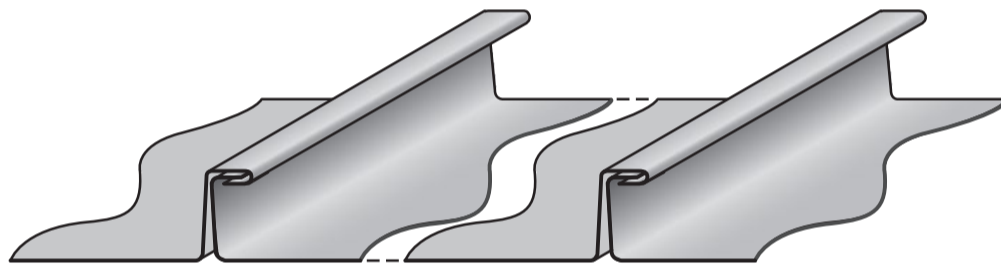

**VMZINC**  
FACADE



# VMZ Standing seam

## Further technical information

**Zinc aesthetics** It is generally not recommended that zinc roofs and walls are cleaned as rain water performs this task very well. Non-rinsed surfaces such as soffits and some facades, especially in coastal areas may exhibit some stains. It should be noted that this is not a form of corrosion.

Zinc can be installed adjacent to limestone. The run off from limestone onto zinc material is acceptable. However, limestone dust and gypsum dust generated during cutting operations can react with zinc in the presence of water and form a superficial layer of white rust. No dust should be in contact with unprotected zinc. To prevent white rust, good construction practices should be used to limit the amount of dust that comes in contact with the zinc.

VMZINC manufacturing uses a colour management system based on the Y-Factor. The Y-factor ranges from 0 to 100: 0 is black and 100 is white. The range for ANTHRA-ZINC is 5 to 7 and the range for QUARTZ-ZINC is 22 to 25. We recommend that one project uses one production batch.

**Fixing system method** Clips have a dual function:

- Ensuring the mechanical resistance of the entire roof
- Allowing free expansion of the metal

VMZINC clips are made of 304 stainless steel. The thickness of the fixing clip is 0.5mm. The sliding clips have a moving component, which is 0.4mm thick, and a 70mm long slot to allow free movement of the panel when it is under expansion and contraction. Each clip must resist a pull-out force of 50daN. It is recommended that screws be used to secure the clips with three being used per sliding clip. The use of nails offers significantly less resistance, but in the event of using nails, contractors are advised to use ring shank nails.

Centre to centre distance between clips:

- 330mm on the main part of the roof
- 200mm on perimeter of the roof (at least 1100mm or 1/8 of the projected roof)
- 150mm in the corners



All standing seam panels require a minimum of 5 fixed clips. When attaching PV panels, snow guards, etc it may be necessary to further increase the number of these clips. Standard panel width is 600mm, however for aesthetic or wind up lift reasons 530mm or even 430mm wide panels can be used. Please consult us for further information.

**VMZINC Membrane** VMZINC Membrane is a breather layer that allows water vapour to pass through it but is water proof to liquid water (up to a column of 2m). For roof pitches above 22° (40%) the membrane should be overlapped by 150mm. Below this slope the overlap should be increased to 200mm. For pitches between 3° (5%) and 14° (25%) the overlap should be 200mm and taped.

### VMZINC in relation to other materials

Compatible contact products
<b>Metals</b>
Lead
Aluminium (painted, anodised or bare)
Galvanised steel
Stainless steel
<b>Woods</b>
Pine
Spruce
Scots pine
Poplar
<b>Miscellaneous materials</b>
Polyurethane
Non-acetic silicones
MS polymer mastics
Organic timber treatments

Incompatible contact products & run-off*
<b>Metals</b>
Copper
Steel (non-galvanised)
Gypsum dust/limestone dust
<b>Woods</b>
Larch
Oak
Chestnut
Red cedar
Douglas fir
White cedar
All woods with a pH < 5
<b>Miscellaneous materials</b>
Mortar
Building paper
Bituminous membranes
Fire retardant & preservative treatments
Acidic cleaners (brick cleaner etc)
Acetic silicones
Metal salt timber treatments

\* This list is not exhaustive

**PLANNING CONDITION (4) Green Roof Details**

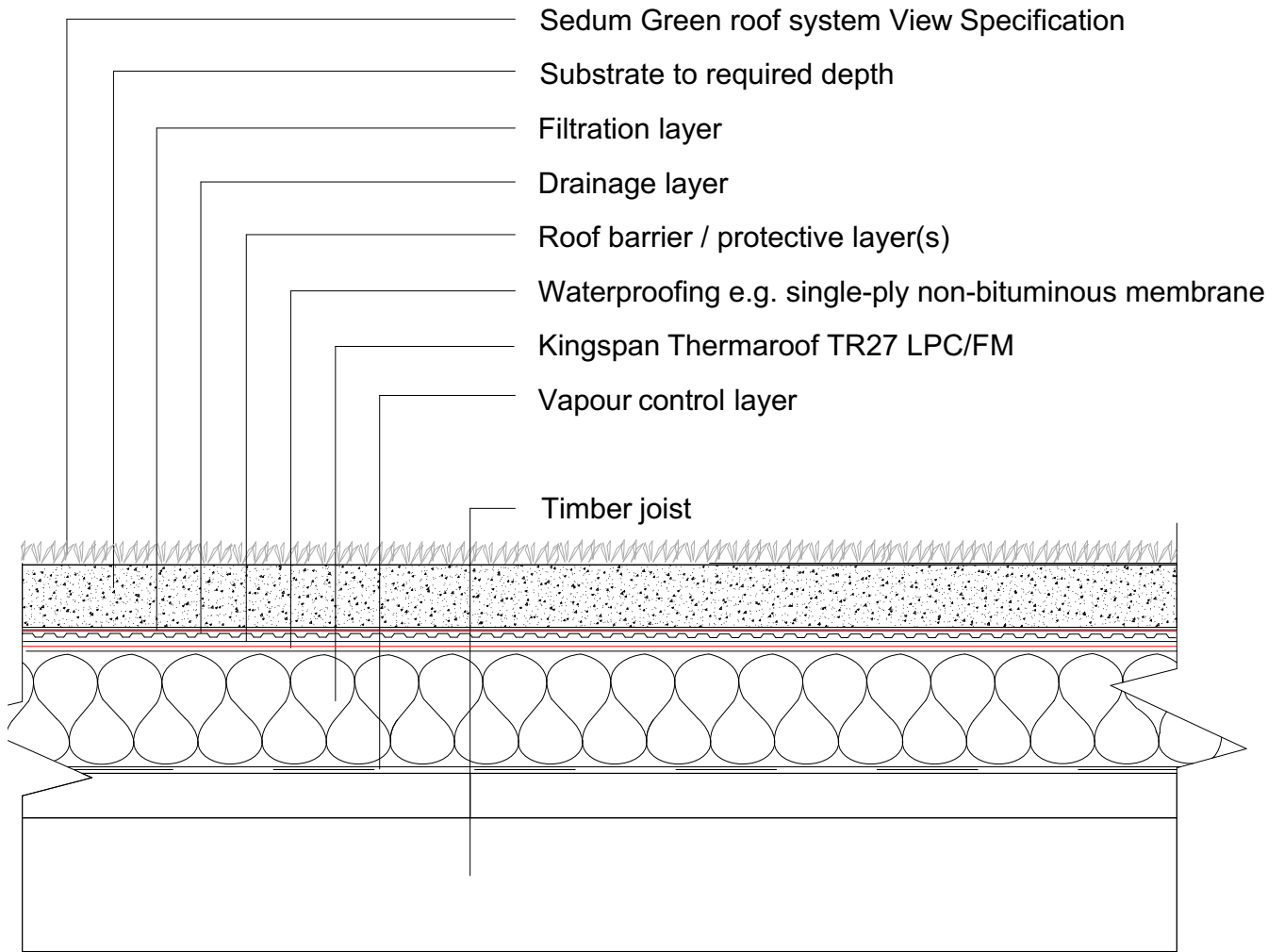

	WARM FLAT DORMER ROOF (GREEN ROOF)
1:20	

®





0800 774 7650  
info@greenroofsdirect.com

146 Shore Road , Magheramorne  
Larne, Co. Antrim BT40 3HY

**GREEN ROOFS DIRECT**

# **Extensive Sedum Roof Build Up Specification**



# Extensive Sedum Roof Build Up Specification

**Consisting of:** Protective Fleece, Drainage Layer, Growing Medium  
and Pre Grown Sedum Blanket

## Drainage Layer

### Product Description

Drainage Layer is made of cross-linked, closed cell polyethylene (PE) foam flakes, which are connected together by thermal processing. The already applied/laminated filter fleece is made of polyester (PET) fibres.

### Uses:

Drainage Layer is used as a drainage, protection, filter and root expansion layer for extensive green roof systems on flat roofs.

### Characteristics / Advantages

- 4 in 1 product (drainage, protection, filter and root expansion layer)
- Light and easy to cut
- Suitable for low pitch roofs
- High porosity and very high water transmissibility
- Drainage Layer does not rot
- Compressive strength
- Recyclable

### Tests Approvals / Standards

Quality management system EN ISO 9001/14001  
Reaction to fire according to EN 13501-1, class E

### Product Data:

Appearance Surface: structured

Colour Drainage layer: coloured Filter fleece: light grey Packaging,

Packing unit: 40 pieces per pallet (90 m<sup>2</sup>)

Storage Conditions Drainage Layer shall be stored at dry conditions.

Shelf-Life Drainage Layer does not expire during correct storage.

# Drainage Layer:

---

## Technical Data

---

### Material Bases

Drainage layer:	Polyethylene foam (PE)
Filter fleece:	Polyester fibres (PET)

---

<b>Length</b>	2.25 m (± 3 %)
Width:	1.00 m (± 3 %)
Thickness:	25 mm (- 0 mm / + 3 mm)

---

### Mass per unit area

EN 9864

Drainage layer:	2100 g/m <sup>2</sup> (- 120 g / + 100 g)
Filter fleece:	145 g/m <sup>2</sup> (- 3 g / + 5 g)

---

### Static puncture

EN 12236

Drainage layer:	1800 N
Filter fleece:	1600 N

---

### Water permeability normal to the plane (V H50)

EN 11058

0.11 m/s (± 0.01)

---

## Application Conditions / Limits:

---

### Temperature

The use of Drainage Layer 30 is limited to geographical locations with average monthly minimum temperatures of -50 °C. Permanent ambient temperature during use is limited to +50 °C.

---

## Growing Medium:

<b>Install</b>	50mm multi-layer extensive roof substrate composed of mineral bulk mixture with a proportion of mineral and organic matter.
----------------	---

<b>Total pore volume</b>	> 60-70 Vol %
--------------------------	---------------

<b>Max water capacity</b>	≥ 35% Vol
---------------------------	-----------

### Key data

Dry weight approx.	≤ .75 g/cm <sup>3</sup>
--------------------	-------------------------

Water saturated	≤ 1.4g/cm <sup>3</sup>
-----------------	------------------------

<b>Organic content</b>	≥65 g/L
------------------------	---------

<b>pH value</b>	5.8-7.9
-----------------	---------

<b>Water permeability</b>	≥ 0.6 mm/min
---------------------------	--------------

<b>Compression factor</b>	1,2
---------------------------	-----

---

## Vegetation Layer:

Please see data sheet for information

### Ecology, Health and Safety Information

The product does not fall within the EC-regulation of hazardous goods. As a result, a material safety data sheet following EC-Guideline 91/155 EWG is not needed to bring the product to the market, transport or use it. The product does not damage the environment when used as specified.

---

## Sedum Blanket Datasheet:

---

**Carrier** Predominately rottable Cocomat with geo textile weave

---

**Substate** Locally produced mix containing at least 25% recycled green waste

---

**Vegetation composition** Sedum Acre Aureum, Sedum Album Coral Carpet, Sedum Album mini, Sedum Album Athoum, Sedum Hispanicum, Sedum Summer Glory, Sedum Reflexum, Sedum Weihenstephaner Gold, Sedum Voodoo

---

**Vegetation coverage** Vegetation coverage

---

**Thickness** 2.5cm -4.5cm

---

**Water saturation weight** 18-22 kg /m<sup>2</sup>

---

**Standard Size** 1 m x 1.5 m

---



0800 774 7650  
info@greenroofsdirect.com

146 Shore Road , Magheramorne  
Larne, Co. Antrim BT40 3HY

**GREEN ROOFS DIRECT**

# **Extensive Sedum Green Roof Maintenance Schedule**

**A Green Roof management plan must be specifically tailored as every roof will face different conditions.**

## THE BASICS

- Slow release granular fertilizer in April
- Apply 10grams per square metre. A handheld broadcaster is ideal for this and can be purchased in any hardware or DIY store
- Cut the flowers off and remove them in August
- Slow release granular fertilizer in October
- Apply 10grams per square metre
- Program should commence once The Green Roof is installed

### Week 1

Watering in the first week is crucially important. If the Blanket is rolled out in very dry conditions it must be watered every other day during this first week. A quick establishment is very important for the plants to cope with the harsh conditions on a roof.

### Week 3

By this stage the Sedum should be showing new signs of growth with mostly bright green, new foliage this will be in contrast to the darker shades of the more hardened foliage. This will indicate the Sedum has travelled well and is beginning to establish. From this point Green Roofs Ireland Sedum Blankets are low in maintenance. Mainly because of the beginning of the growing season, weeds will instantly start to move into any areas of bare substrate and a spot weed will be required. Due to our coverage of Sedum and intense weeding program during propagation weeds find it very difficult to establish themselves in the blankets.

### Week 6

At this stage a walk of each roof is required to check for any weeds. Pulling weeds, whilst they are very small will cause less damage to the Sedum and also before they are allowed to seed. This is paramount as a simple grass weed will turn into a small lawn if a roof is not properly cared for during the first year. A thorough inspection and spot weed at this stage could save weeks of labour in weeding or replacing sections of Blanket.

### **Week 12**

The roof will be well established and by this time a simple check on each roof is all that is required. The comprehensive care plan during the Spring months will mean weeds will not be seeding and spreading. The Roof will also be flowering soon so it is important that foot traffic is kept to a minimum.

### **Week 24**

As the growing season will soon be ending a simple inspection and spot weed is required. At this time fertiliser is used to brighten up the foliage before the winter.

### **Week 36-48**

This will be a winter inspection to check on the health of the Sedum. As our winters are changing we are experiencing more and more extreme weather conditions. The most Northerly Location in the United Kingdom is going to face the worst of this therefore, a winter visit is vital to monitor its performance.

### **Year 2**

Four scheduled visits to align with the growing season and throughout with one visit in the winter.

A Green Roof is a living organism it is changing on a daily basis and is highly dependent on the weather. Therefore it is difficult to quantify exact amount of water or labour required. A good relationship with excellent communication between the client and the grower is required and combined with a maintenance schedule tailored for the application this will create a healthy and low maintenance Green Roof.



**GREEN ROOFS DIRECT**

# Extensive Sedum Green Roof Maintenance Schedule

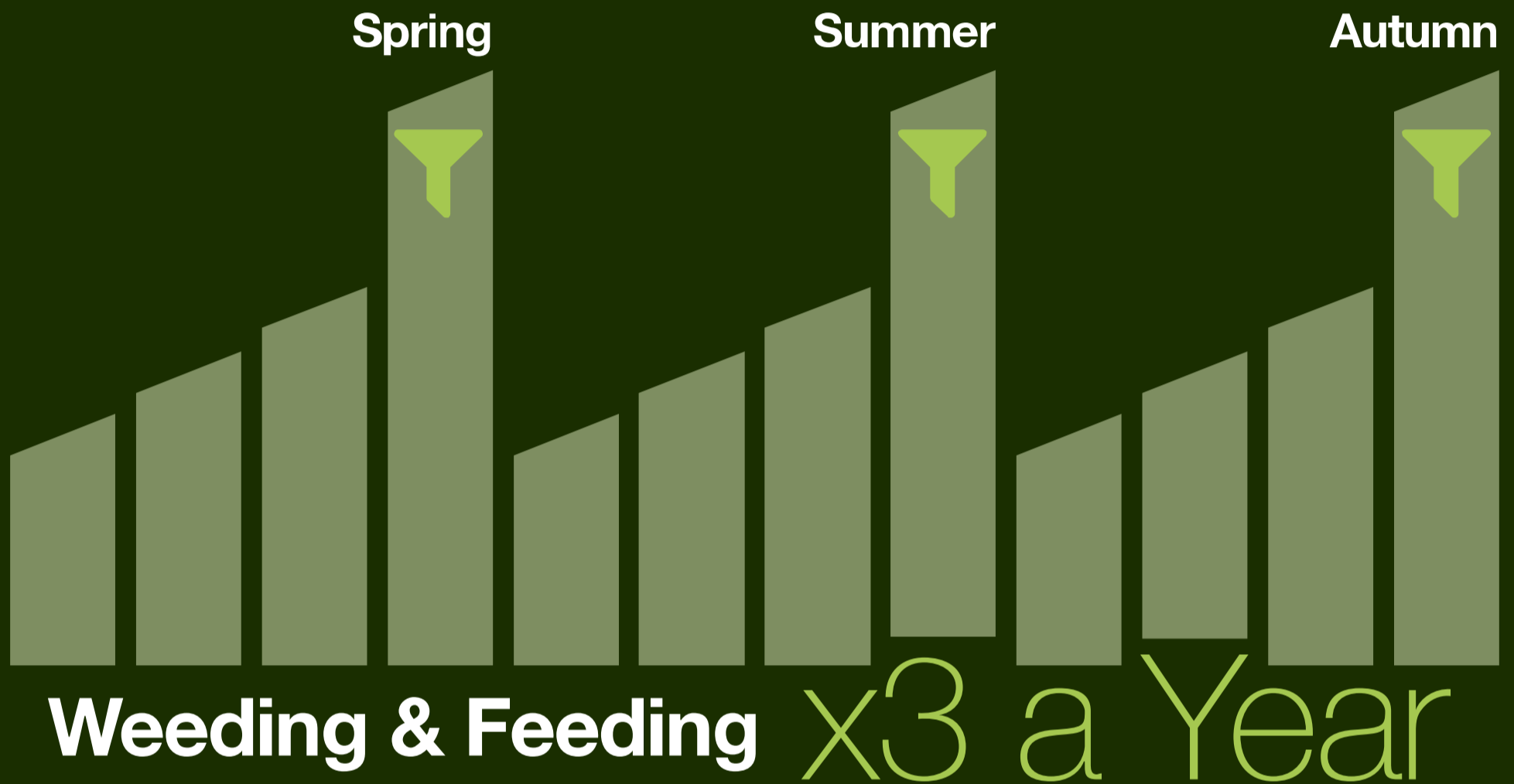

**then flower  
removal late  
summer  
once a year**

For further technical support  
or maintenance advice contact

0800 774 7650

[info@greenroofsdirect.com](mailto:info@greenroofsdirect.com)

[www.greenroofsdirect.com](http://www.greenroofsdirect.com)



0800 774 7650  
info@greenroofsdirect.com

146 Shore Road , Magheramorne  
Larne, Co. Antrim BT40 3HY

**GREEN ROOFS DIRECT**

# **Sedum Blanket Datasheet**



---

## Sedum Blanket Datasheet:

---

<b>Carrier</b>	Predominately rottable Cocomat with geo textile weave
<b>Substate</b>	Locally produced mix containing at least 25% recycled green waste
<b>Vegetation composition</b>	Sedum Acre Aureum, Sedum Album Coral Carpet, Sedum Album mini, Sedum Album Athoum, Sedum Hispanicum, Sedum Summer Glory, Sedum Reflexum, Sedum Weihenstephaner Gold, Sedum Voodoo
<b>Vegetation coverage</b>	Vegetation coverage
<b>Thickness</b>	2.5cm -4.5cm
<b>Water saturation weight</b>	18-22 kg /m <sup>2</sup>
<b>Standard Size</b>	1 m x 1.5 m

---

**PLANNING CONDITION (5) Terrace Railings**

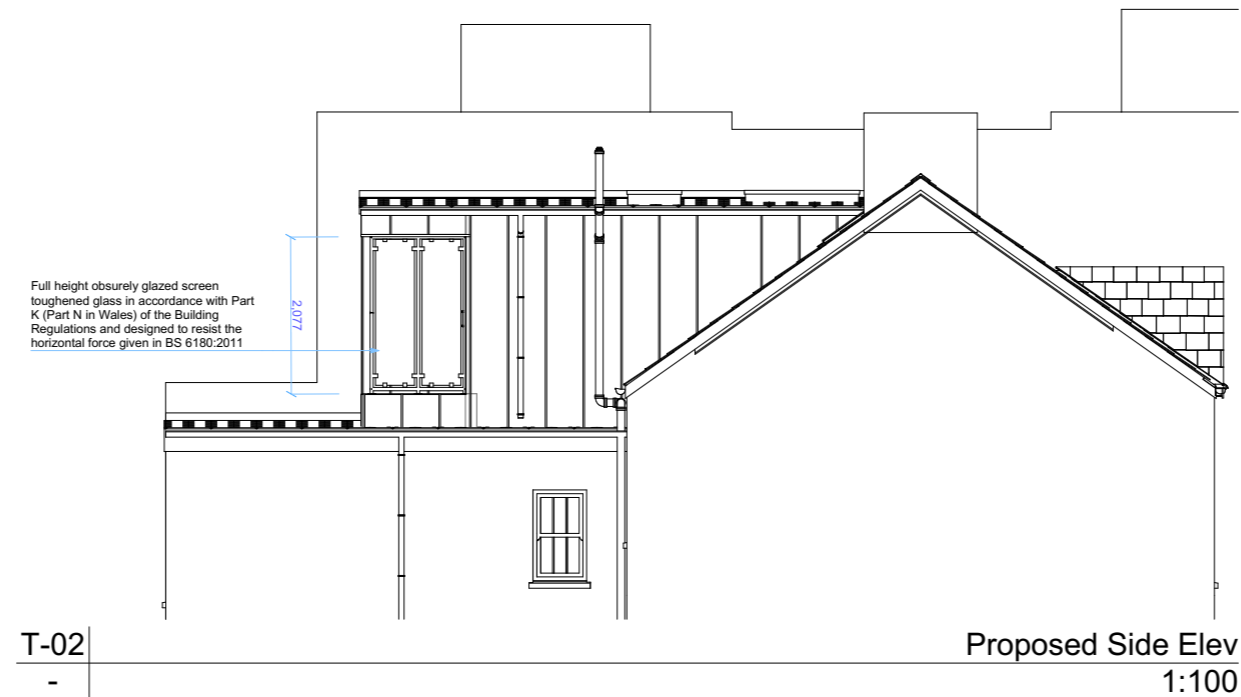
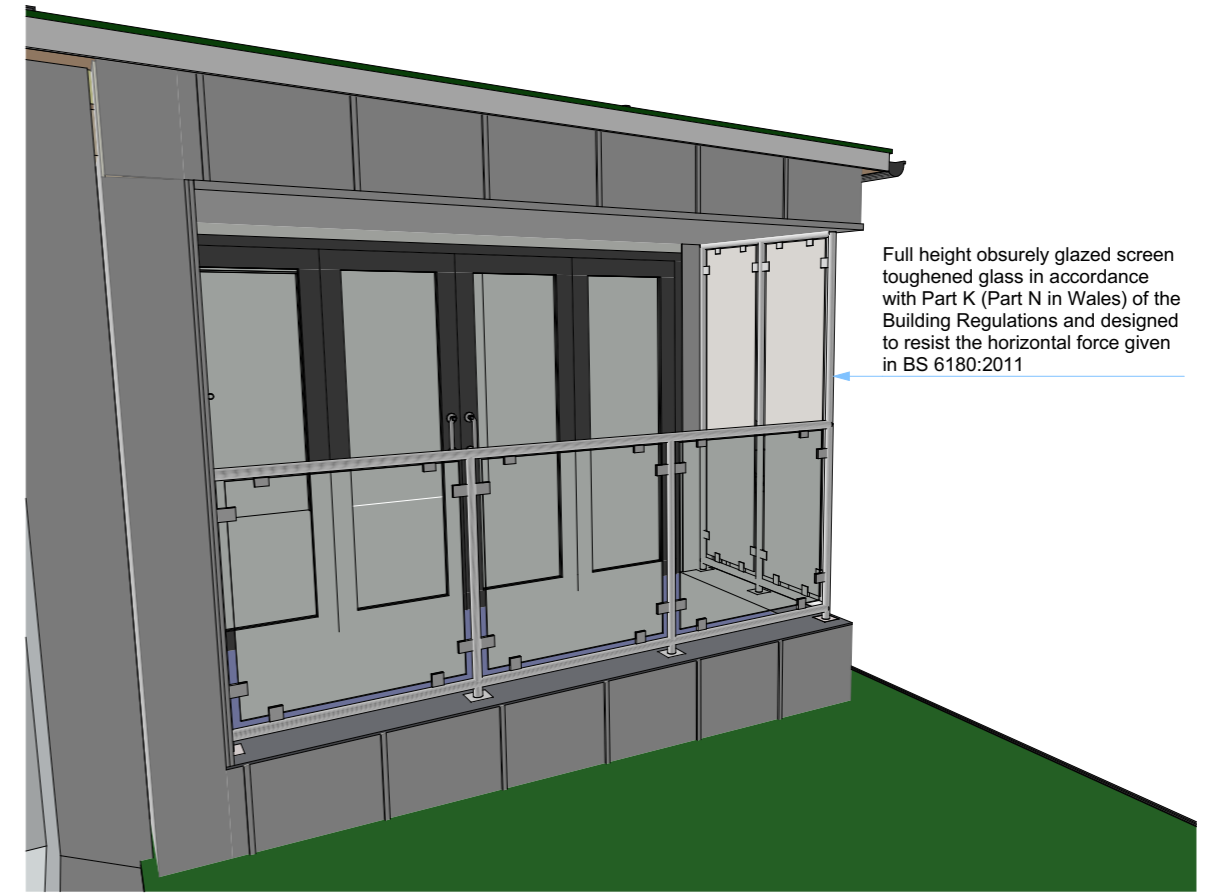
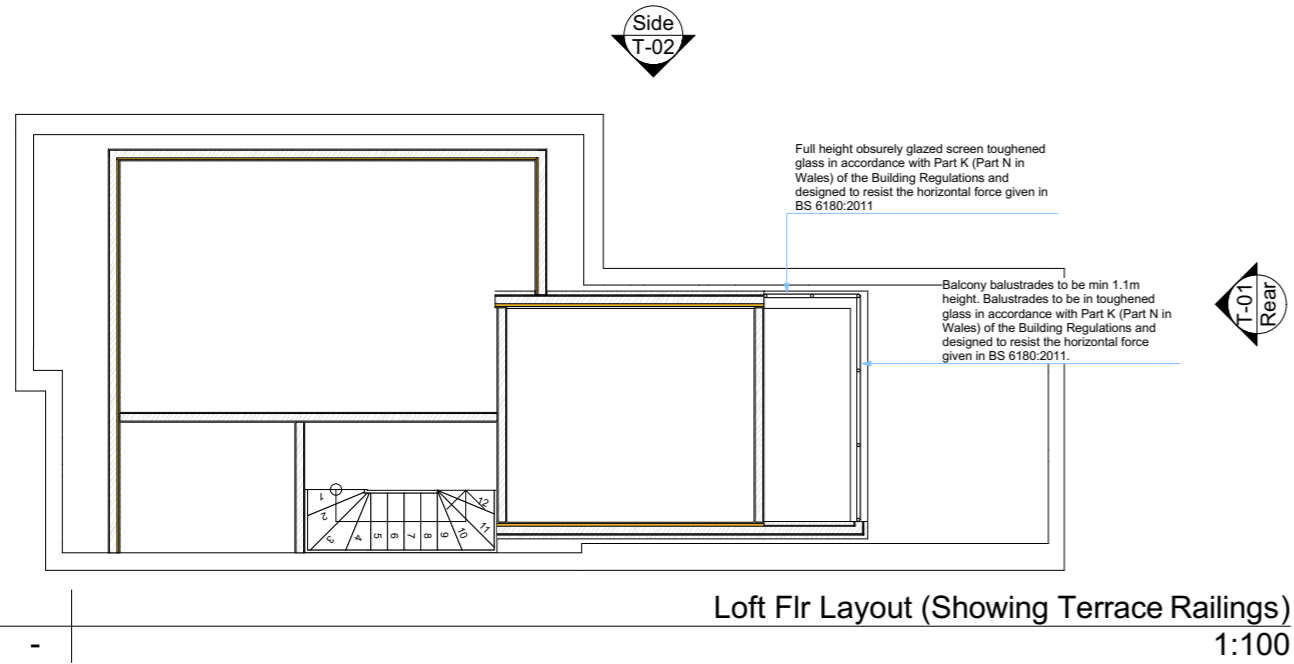

The material used in any exterior works is to be of a similar appearance to those used in the construction of the existing dwelling house



This Drawing is © to Homefront Architecture LTD © 2018. This drawing may not be copied by any third parties without prior written permission. This drawing is prepared for the purpose of obtaining planning permission or Building Regulations approval or as stated in the 'Drawing Status Box' only and not intend for any other use, do not constitute as full working drawings. All construction work carried out prior to receiving all necessary approvals for planning/or building regulations is entirely at the householders / Client risk. All building work to be completed to the satisfaction of the local authority building control officer and in accordance with current building regulations and as such additional unforeseen building works may be required on site. Copies from this drawing are not to be scaled. All dimension in millimeters. This drawing is to be scaled. All details to be verified and dimensions to be checked on site by the contractor prior to commencement of work. All omissions and discrepancies to be reported to Admin@homefront3darchitecturedesigns immediately. The contractor shall inspect all adjoining properties which may be affected by the works and record and report to the owner and defects. The contractor shall be entirely responsible for the security, strength and stability of the building during the course of the works

<b>Applicant</b>	Mrs Mirjana Cvetkovic	<b>Site Address</b>	29 Prowse Place London NW1 9PN	<b>Drawing Status</b>	Building Control	<b>Scale at</b>	1:100	
<b>Project Description</b>	Roof Extension	<b>Application</b>	Full Plans	<b>Drawing Description</b>	Details	<b>Print at</b>	A3	
							<b>Issue Date</b>	Sep 2019
							<b>Drawing Number</b>	
project	originator	zone	level	type	role	number	rev	
							<b>PL23.1</b>	<b>A</b>