

No. 80
(Adjoining dwelling not surveyed)

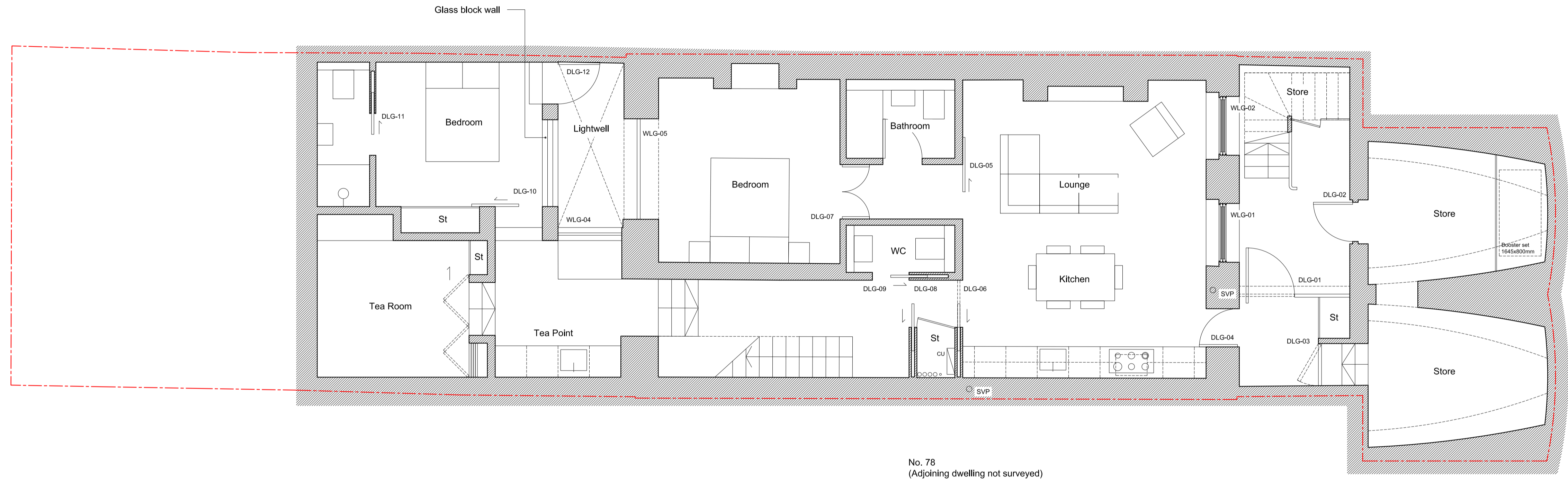

No. 78
(Adjoining dwelling not surveyed)

General notes:
Do not scale from drawings.
Errors to be reported immediately to the Architect.
To be read in conjunction with all relevant Architects', Services and Structural Engineers' drawings.
All existing site, tree and building information has been compiled from different sources.
All dimensions to be checked on site.

Comments:
All existing windows including timber shutters to be refurbished where required and secondary glazing installed where possible.
Existing staircases to be retained and refurbished.

Key:
--- Site Boundary

Rev.	Date	Description	Drawn	Check

Rev.	Date	Description	Drawn	Check
B	05.09.19	Planning Amendments	HK	NF
A	27.08.19	Planning Amendments	HK	NF

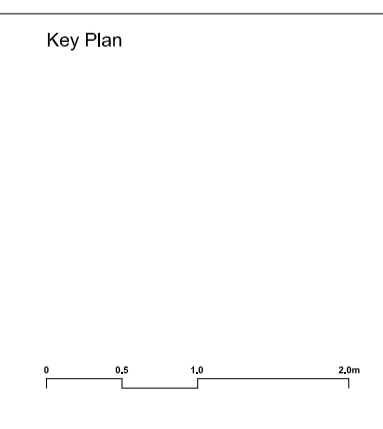

BÜF
Studio 2, 5a Priory Grove
London SW8 2PD
T: +44 (0)20 3409 0881
E: info@bufarchitecture.com
W: www.bufarchitecture.com

Project
79 Guilford Street
London, WC1N 1DF

Client
Andrew and Romain

Status
PLANNING

Drawing name
As Proposed
Basement Plan

Date 10.12.18
Scale / Format 1:100 @A3
Drawn / Checked XX / XX
Approved XX

Project number
A010

Date 1:50 @A1
Drawn / Checked XX / XX
Approved XX

Job no.	Source	Zone	Element	Drawing no.	Revision
A010	A	XX	DR	20-P110	B

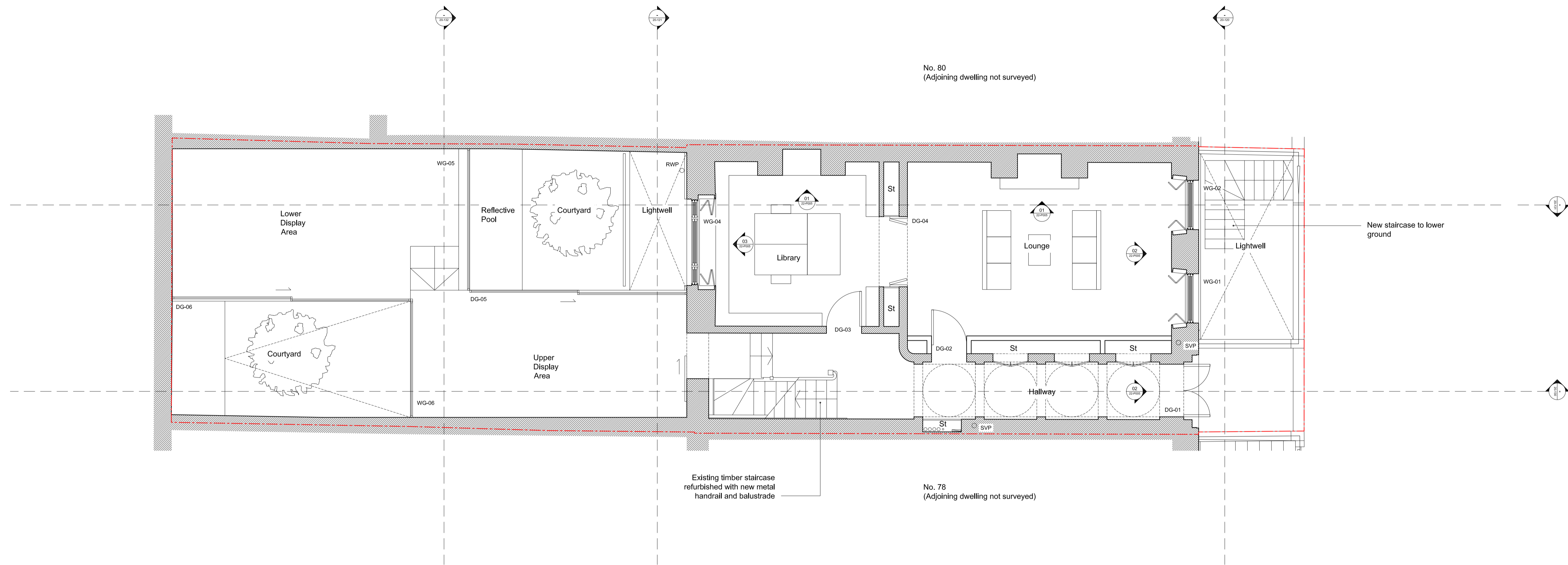

General notes:

Do not scale from drawings.
 Errors to be reported immediately to the Architect.
 To be read in conjunction with all relevant Architects', Services and Structural Engineers' drawings.
 All existing site, tree and building information has been compiled from different sources.
 All dimensions to be checked on site.

Comments:

All existing windows including timber shutters to be refurbished where required and secondary glazing installed where possible.
 Existing staircases to be retained and refurbished.

Key:

--- Site Boundary

Rev.	Date	Description	Drawn	Check

Rev.	Date	Description	Drawn	Check
B	05.09.19	Planning Amendments	HK	NF
A	27.08.19	Planning Amendments	HK	NF

Key Plan



BÜF

Studio 2, 5a Priory Grove
 London SW8 2PD

T: +44 (0)20 3409 0881
 E: info@bufarchitecture.com
 W: www.bufarchitecture.com

Project

79 Guilford Street
 London, WC1N 1DF

Client

Andrew and Romain

Status

PLANNING

Drawing name

As Proposed
 Ground Floor Plan

Date

10.12.18
 Scale / Format 1:100 @A3 1:50 @A1
 Drawn / Checked XX / XX
 Approved XX

Job no.

A010 A XX DR 20-P111 B

Project number

A010

Revision

B

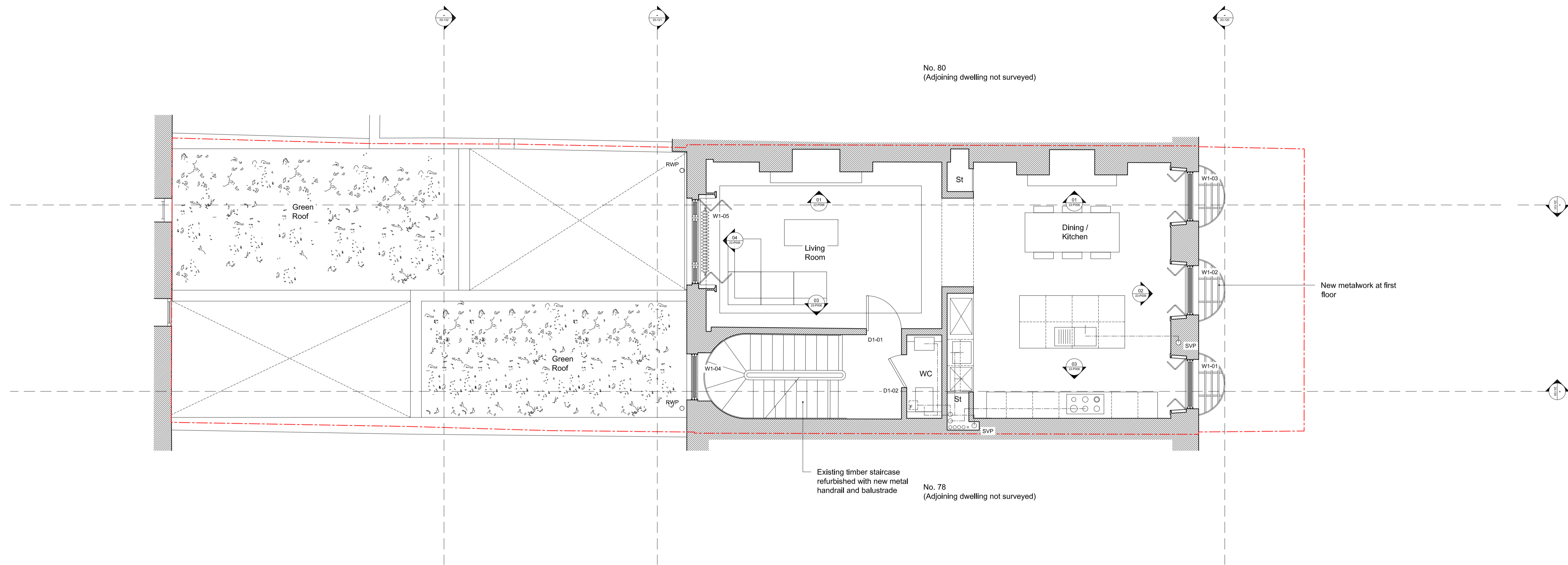

General notes:

Do not scale from drawings.
 Errors to be reported immediately to the Architect.
 To be read in conjunction with all relevant Architects', Services and Structural Engineers' drawings.
 All existing site, tree and building information has been compiled from different sources.
 All dimensions to be checked on site.

Comments:

All existing windows including timber shutters to be refurbished where required and secondary glazing installed where possible.
 Existing staircases to be retained and refurbished.

Key:

--- Site Boundary

Rev.	Date	Description	Drawn	Check

Rev.	Date	Description	Drawn	Check
A	05.09.19	Planning Amendments	HK	NF

Key Plan



BÜF

Studio 2, 5a Priory Grove
 London SW8 2PD

T : +44 (0)20 3409 0881
 E: info@bufarchitecture.com
 W: www.bufarchitecture.com

Project

79 Guilford Street
 London, WC1N 1DF

Client

Andrew and Romain

Status

PLANNING

Drawing name

As Proposed
 First Floor Plan

Date

10.12.18
 Scale / Format 1:100 @A3 1:50 @A1
 Drawn / Checked XX / XX
 Approved XX

Job no.

A010 A XX DR 20-P112 A

Project number

A010

Revision

A

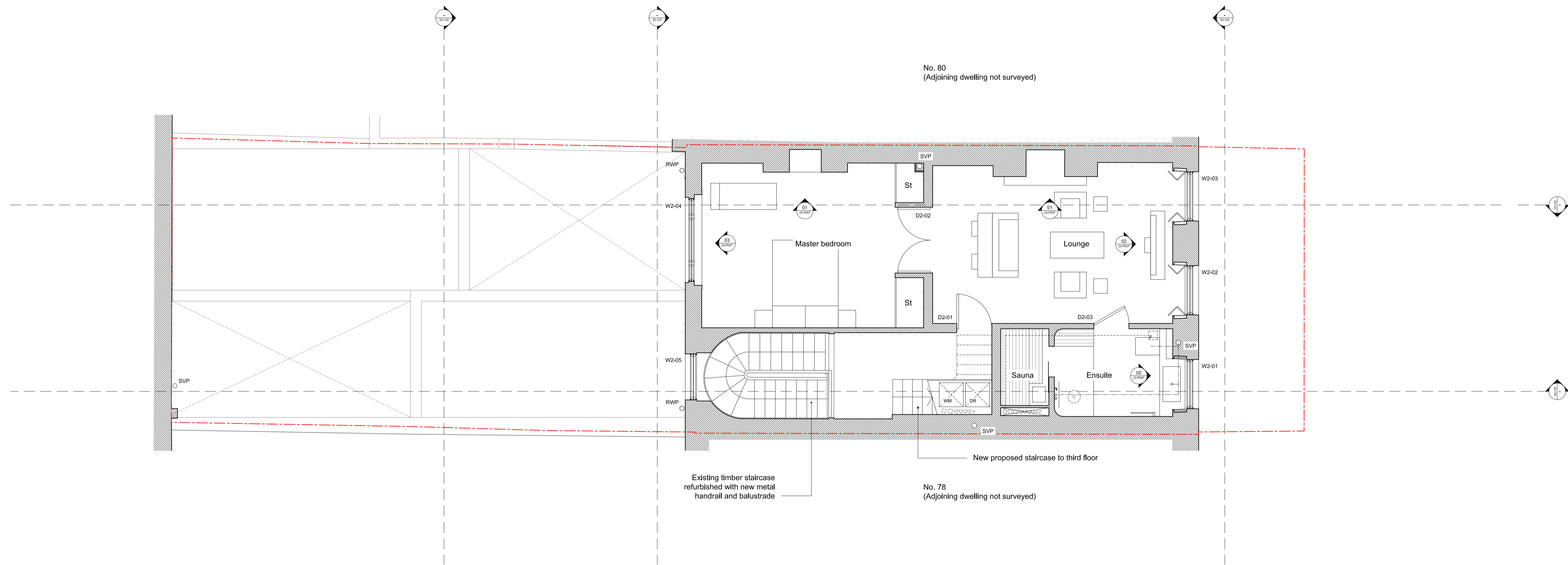

General notes:
 Do not scale from drawings.
 Errors to be reported immediately to the Architect.
 To be read in conjunction with all relevant Architects', Services and Structural Engineers' drawings.
 All existing site, tree and building information has been compiled from different sources.
 All dimensions to be checked on site.

Comments:
 All existing windows including timber shutters to be refurbished where required and secondary glazing installed where possible.
 Existing staircases to be retained and refurbished.

Key:
 --- Site Boundary

Rev.	Date	Description	Drawn	Check
A	05.09.19	Planning Amendments	HK	NF

Key Plan

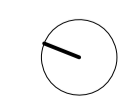
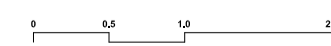

BÜF

Studio 2, 5a Priory Grove
 London SW8 2PD

T : +44 (0)20 3409 0881
 E: info@bufarchitecture.com
 W: www.bufarchitecture.com

Project
 79 Guilford Street
 London, WC1N 1DF

Client
 Andrew and Romain

Status
 PLANNING

Drawing name
 As Proposed
 Second Floor Plan

Date 10.12.18
 Scale / Format 1:100 @A3 1:50 @A1
 Drawn / Checked XX / XX
 Approved XX

Project number
A010
 Job no. Source Zone Element Drawing no. Revision
 A010 A XX DR 20-P113 A

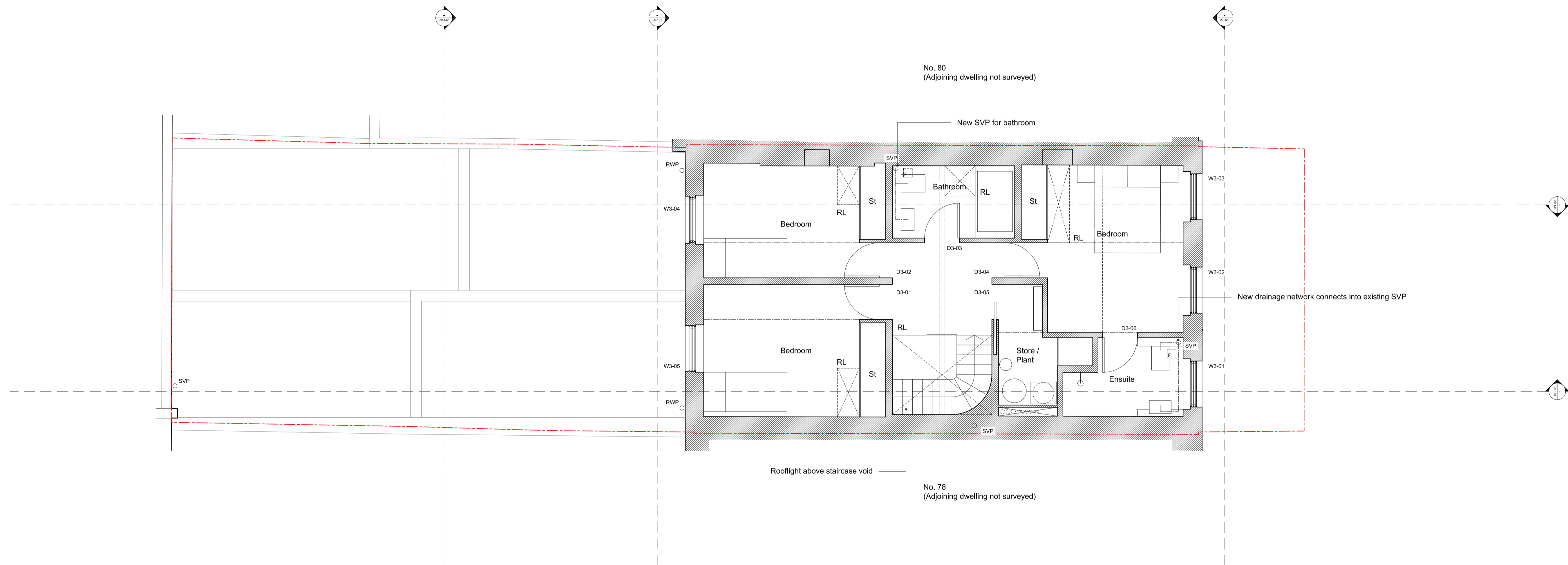

General notes:

Do not scale from drawings.
 Errors to be reported immediately to the Architect.
 To be read in conjunction with all relevant Architects', Services and Structural Engineers' drawings.
 All existing site, tree and building information has been compiled from different sources.
 All dimensions to be checked on site.

Comments:

All existing windows including timber shutters to be refurbished where required and secondary glazing installed where possible.
 Existing staircases to be retained and refurbished.

Key:

--- Site Boundary

Rev.	Date	Description	Drawn	Check

Rev.	Date	Description	Drawn	Check

Key Plan



BÜF

Studio 2, 5a Priory Grove
 London SW8 2PD

T : +44 (0)20 3409 0881
 E: info@bufarchitecture.com
 W: www.bufarchitecture.com

Project

79 Guilford Street
 London, WC1N 1DF

Client

Andrew and Romain

Status

PLANNING

Drawing name

As Proposed
 Third Floor Plan

Date

10.12.18
 Scale / Format 1:100 @A3 1:50 @A1
 Drawn / Checked XX / XX
 Approved XX

Job no.

A010 A XX DR 20-P114 A

Project number

A010

Revision

A

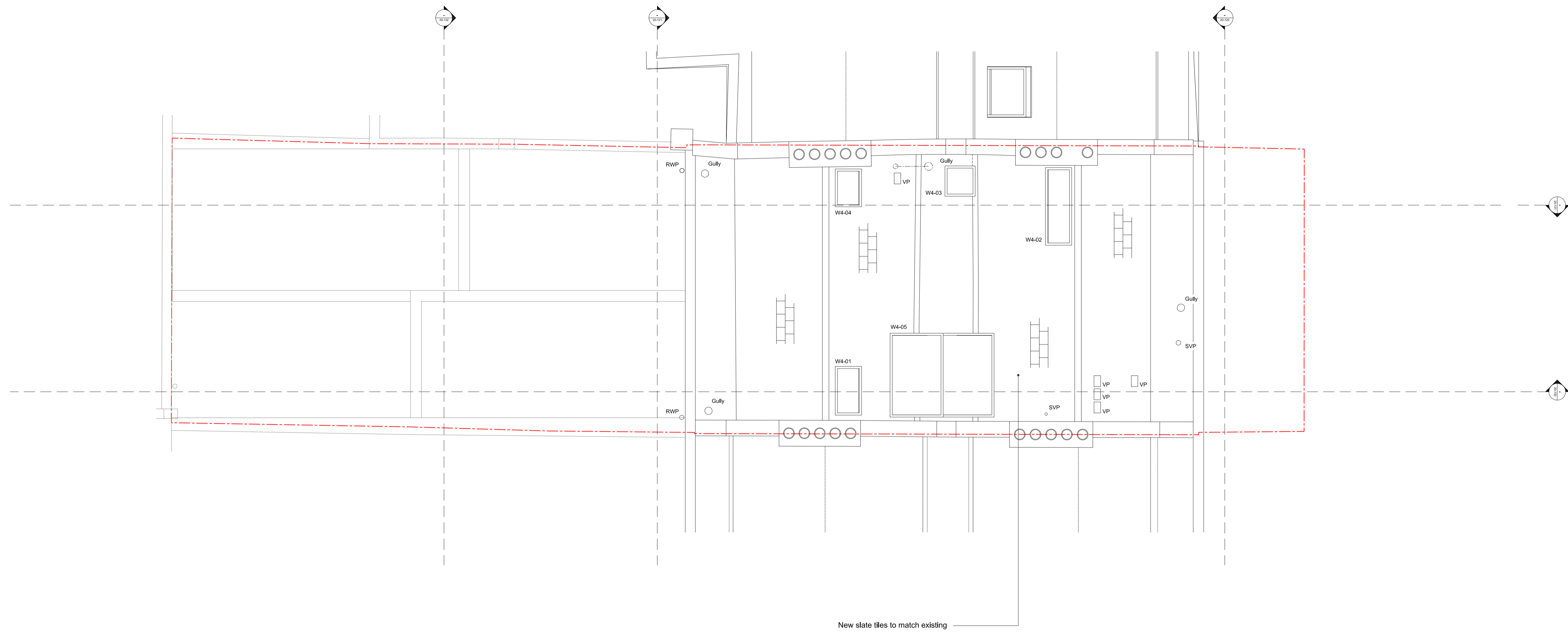

General notes:

Do not scale from drawings.
 Errors to be reported immediately to the Architect.
 To be read in conjunction with all relevant Architects', Services and Structural Engineers' drawings.
 All existing site, tree and building information has been compiled from different sources.
 All dimensions to be checked on site.

Comments:

All existing windows including timber shutters to be refurbished where required and secondary glazing installed where possible.
 Existing staircases to be retained and refurbished.

Key:

--- Site Boundary

Rev.	Date	Description	Drawn	Check

Rev.	Date	Description	Drawn	Check
A	05.09.19	Planning Amendments	HK	NF

Key Plan



BÜF

Studio 2, 5a Priory Grove
 London SW8 2PD

T : +44 (0)20 3409 0881
 E: info@bufarchitecture.com
 W: www.bufarchitecture.com

Project

79 Guilford Street
 London, WC1N 1DF

Client

Andrew and Romain

Status

PLANNING

Drawing name

As Proposed
 Roof Plan

Date

10.12.18
 Scale / Format 1:100 @A3
 Drawn / Checked XX / XX
 Approved XX

Project number

A010

Job no.	Source	Zone	Element	Drawing no.	Revision
A010	A	XX	DR	20-P115	A



General notes:
 Do not scale from drawings.
 Errors to be reported immediately to the Architect.
 To be read in conjunction with all relevant Architects', Services and Structural Engineers' drawings.
 All existing site, tree and building information has been compiled from different sources.
 All dimensions to be checked on site.

Comments:
 All existing windows including timber shutters to be refurbished where required and secondary glazing installed where possible.
 Existing staircases to be retained and refurbished.

Key:
 --- Site Boundary

Rev.	Date	Description	Drawn	Check

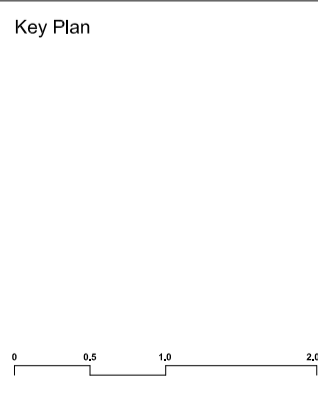

BÜF
 Studio 2, 5a Priory Grove
 London SW8 2PD
 T: +44 (0)20 3409 0881
 E: info@bufarchitecture.com
 W: www.bufarchitecture.com

Project
 79 Guilford Street
 London, WC1N 1DF

Client
 Andrew and Romain

Status
 PLANNING

Drawing name
 As Proposed
 Elevation AA

Date: 20.02.19
 Scale / Format: 1:100 @A3 1:50 @A1
 Drawn / Checked: XX / XX
 Approved: XX

Project number
 A010

Job no. Source Zone Element Drawing no. Revision
 A010 A XX DR 20-P120 A



General notes:

Do not scale from drawings.
 Errors to be reported immediately to the Architect.
 To be read in conjunction with all relevant Architects', Services and Structural Engineers' drawings.
 All existing site, tree and building information has been compiled from different sources.
 All dimensions to be checked on site.

Comments:

All existing windows including timber shutters to be refurbished where required and secondary glazing installed where possible.
 Existing staircases to be retained and refurbished.

Key:

--- Site Boundary

Rev.	Date	Description	Drawn	Check

Rev.	Date	Description	Drawn	Check
A	05.09.19	Planning Amendments	HK	NF

Key Plan

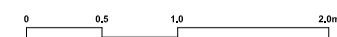

BÜF

Studio 2, 5a Priory Grove
 London SW8 2PD

T : +44 (0)20 3409 0881
 E: info@bufarchitecture.com
 W: www.bufarchitecture.com

© BÜF Architecture Ltd.

Project

79 Guilford Street
 London, WC1N 1DF

Client

Andrew and Romain

Status

PLANNING

Drawing name

As Proposed
 Elevation BB

Date

20.02.19

Scale / Format

1:100 @A3 1:50 @A1

Drawn / Checked XX / XX
 Approved XX

Project number

A010

Job no.

A010 A XX DR

Drawing no.

20-P121 A

Revision

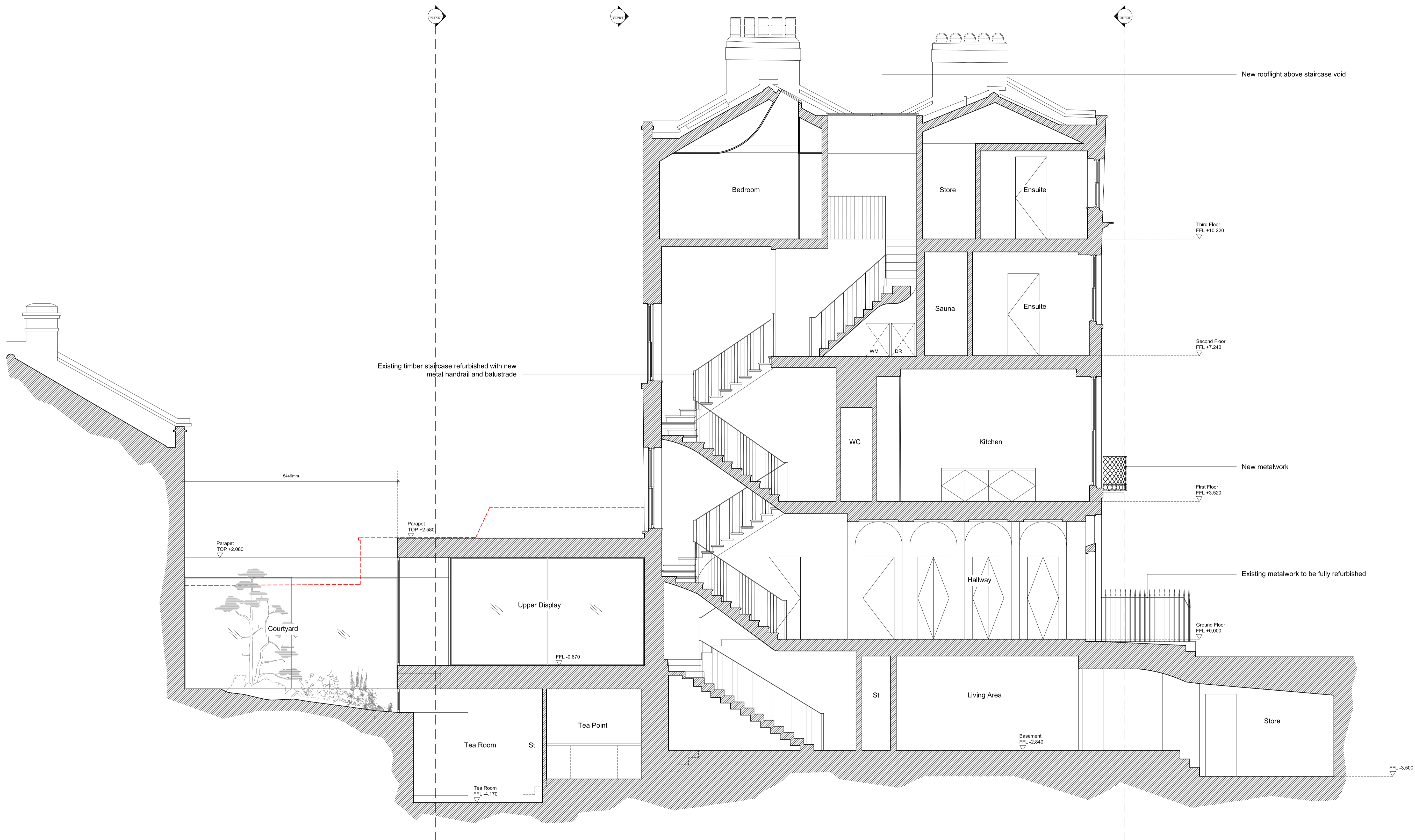

General notes:
 Do not scale from drawings.
 Errors to be reported immediately to the Architect.
 To be read in conjunction with all relevant Architects', Services and Structural Engineers' drawings.
 All existing site, tree and building information has been compiled from different sources.
 All dimensions to be checked on site.

Comments:
 All existing windows including timber shutters to be refurbished where required and secondary glazing installed where possible.
 Existing staircases to be retained and refurbished.

Rev.	Date	Description	Drawn	Check
B	05.09.19	Planning Amendments	HK	NF
A	27.08.19	Planning Amendments	HK	NF

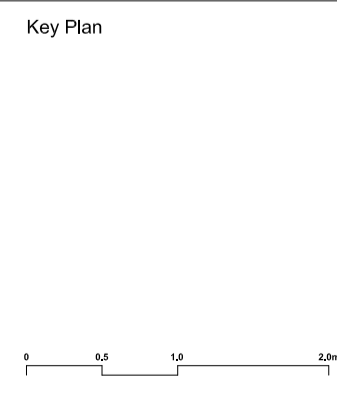

BÜF
 Studio 2, 5a Priory Grove
 London SW8 2PD
 T: +44 (0)20 3409 0881
 E: info@bufarchitecture.com
 W: www.bufarchitecture.com

Project
 79 Guilford Street
 London, WC1N 1DF

Client
 Andrew and Romain
 Status
 PLANNING

Drawing name
 As Proposed
 Section AA

Date 20.02.19
 Scale / Format 1:100 @A3 1:50 @A1
 Drawn / Checked XX / XX
 Approved XX
 Job no. Source Zone Element Drawing no. Revision
 A010 A XX DR 20-P130 B

Project number
A010



General notes:
 Do not scale from drawings.
 Errors to be reported immediately to the Architect.
 To be read in conjunction with all relevant Architects', Services and Structural Engineers' drawings.
 All existing site, tree and building information has been compiled from different sources.
 All dimensions to be checked on site.

Comments:
 All existing windows including timber shutters to be refurbished where required and secondary glazing installed where possible.
 Existing staircases to be retained and refurbished.

Rev.	Date	Description	Drawn	Check
B	05.09.19	Planning Amendments	HK	NF
A	27.08.19	Planning Amendments	HK	NF

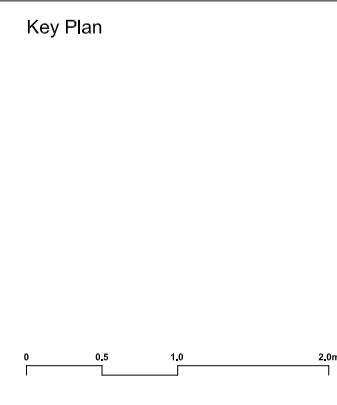

BÜF
 Studio 2, 5a Priory Grove
 London SW8 2PD
 T : +44 (0)20 3409 0881
 E: info@bufarchitecture.com
 W: www.bufarchitecture.com

Project
 79 Guilford Street
 London, WC1N 1DF

Client
 Andrew and Romain
 Status
 PLANNING

Drawing name
 As Proposed
 Section BB

Job no.	Source	Zone	Element	Drawing no.	Revision
A010	A	XX	DR	20-P131	B

Project number
A010



General notes:
 Do not scale from drawings.
 Errors to be reported immediately to the Architect.
 To be read in conjunction with all relevant Architects', Services and Structural Engineers' drawings.
 All existing site, tree and building information has been compiled from different sources.
 All dimensions to be checked on site.

Comments:

Rev.	Date	Description	Drawn	Check

Key Plan

Rev.	Date	Description	Drawn	Check

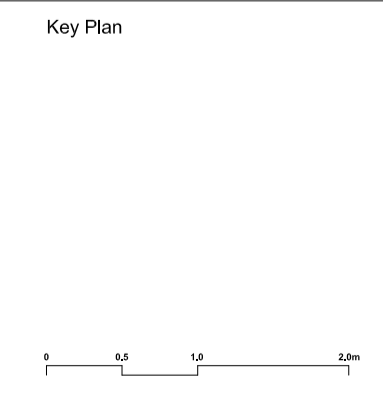

BÜF
 Studio 2, 5a Priory Grove
 London SW8 2PD
 T: +44 (0)20 3409 0881
 E: info@bufarchitecture.com
 W: www.bufarchitecture.com

Project
79 Guilford Street
 London, WC1N 1DF

Client
Andrew and Romain

Status
PLANNING

Drawing name
As Proposed
Section CC

Date 20.02.19
 Scale / Format 1:100 @A3 1:50 @A1
 Drawn / Checked XX / XX
 Approved XX

Project number
A010

Job no.	Source	Zone	Element	Drawing no.	Revision
A010	A	XX	DR	20-P132	A