

PLANNING

NOTE:

- Revision A 04/07/2018  
Approved drawings overlaid
- Revision B 10/09/2019  
Adapted plans after meeting
- Revision C 20/09/2019  
Louvers updated

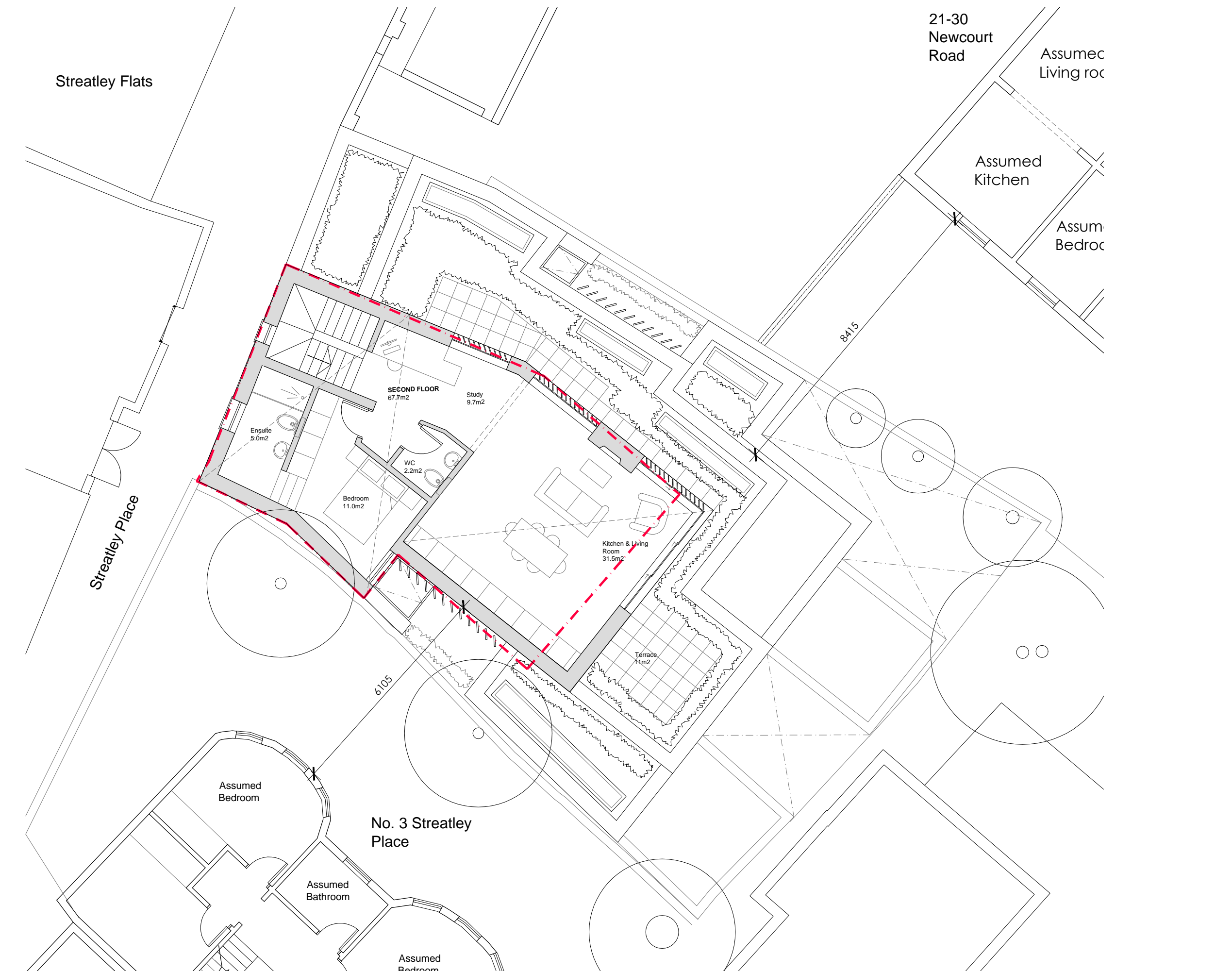

Proposed Second Floor Plan  
1:100 @ A3 & 1:50 @ A1

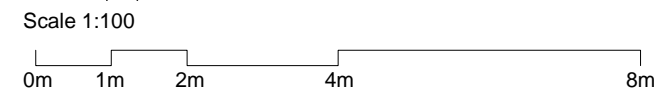

<b>Martin Evans</b> Architects	
18 Charlotte Road London EC2A 3PB tel 020 7729 2474	
<b>JOB</b> 6 Streatley Place London NW3 1HP	
<b>TITLE</b> Proposed Second Floor Plan	
<b>DATE</b>	05.06.18
<b>SCALE</b>	1:100 @ A3
<b>DRAWN</b>	G.R.
<b>DRAWING NO.</b> STRB-PL-GA-03C	