

PLANNING

NOTE:

- Revision A 04/07/2018
Approved drawings overlaid
- Revision B 24/04/2019
Adaptations to bike store
- Revision C 10/09/2019
Adaptations after meeting
- Revision D 20/09/2019
Solar Shading update

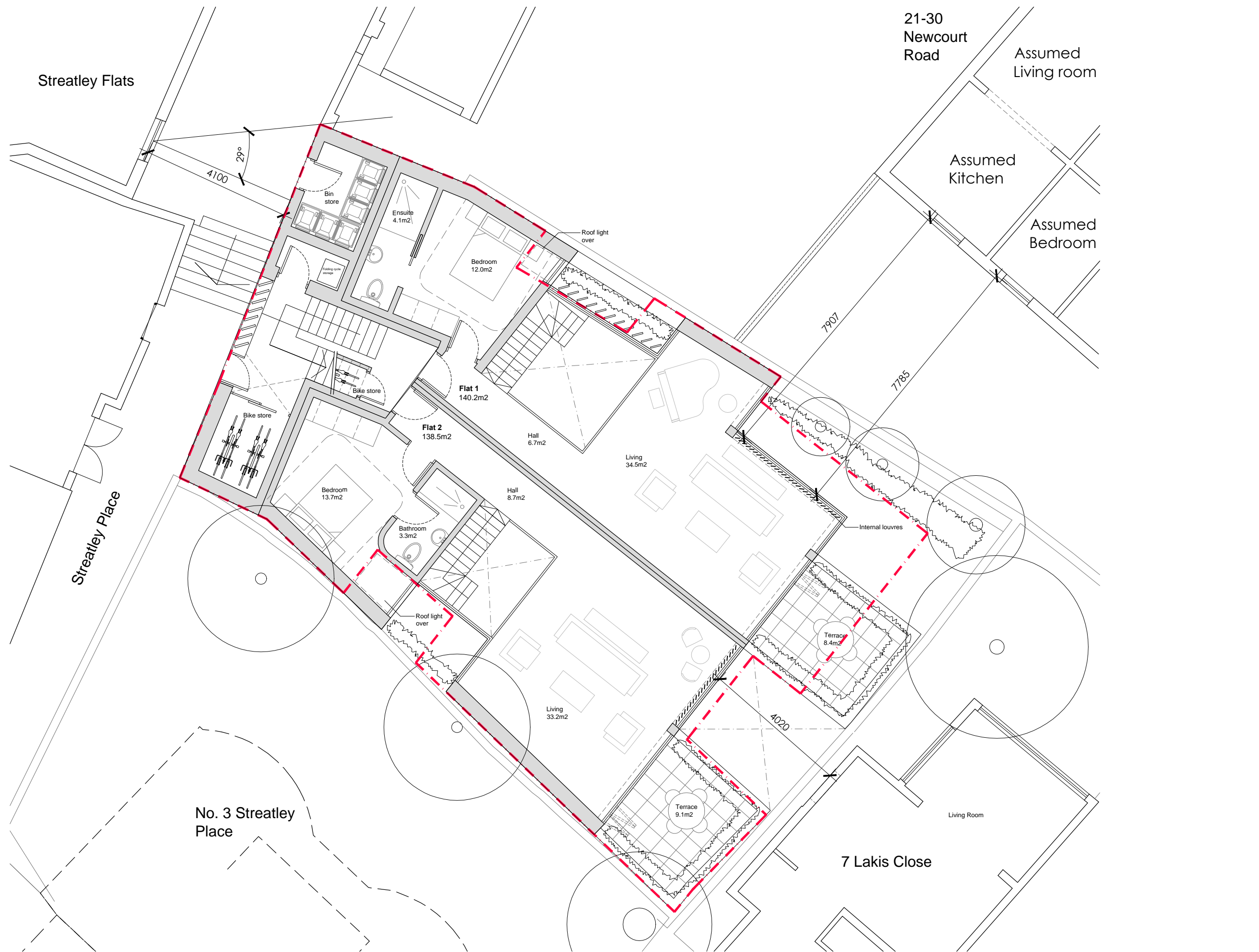

Proposed Ground Floor Plan
1:100 @ A3 & 1:50 @ A1



Martin Evans Architects 18 Charlotte Road London EC2A 3PB tel 020 7729 2474	
JOB 6 Streatley Place London NW3 1HP	
TITLE Proposed Ground Floor Plan	
DATE	05.06.18
SCALE	1:100 @ A3
DRAWN	G.R.
DRAWING NO. STRB-PL-GA-01D	