

# floor plans as existing

0 1 2 3 4 5 6 metres

scales 1:50 @ A1  
1:100 @ A3

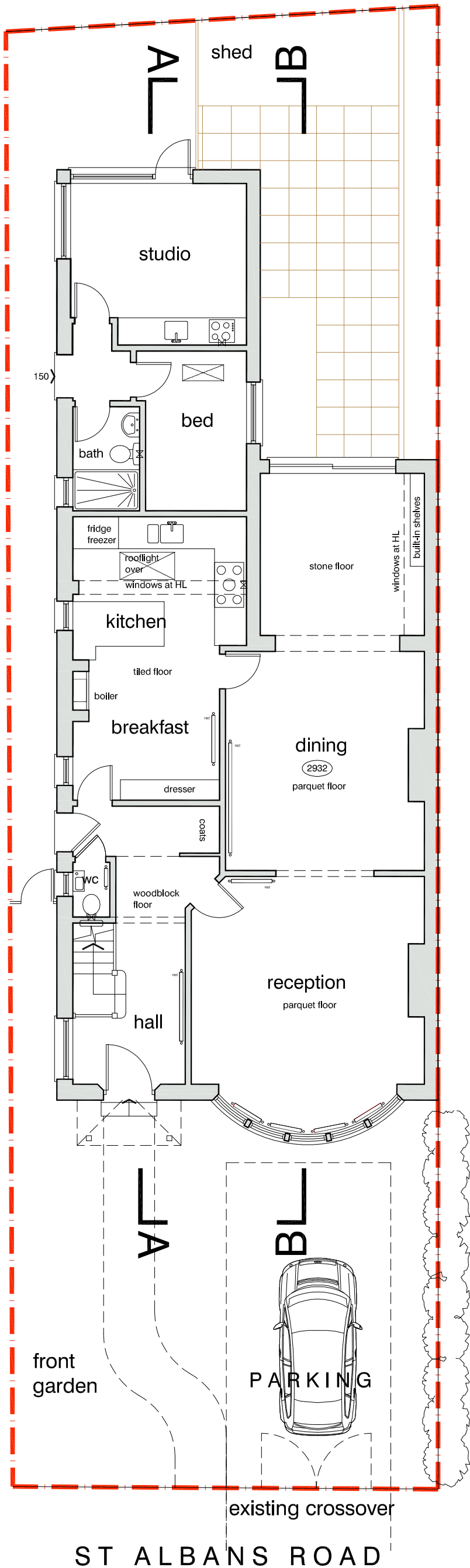
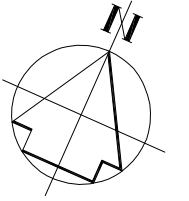

Ground Floor

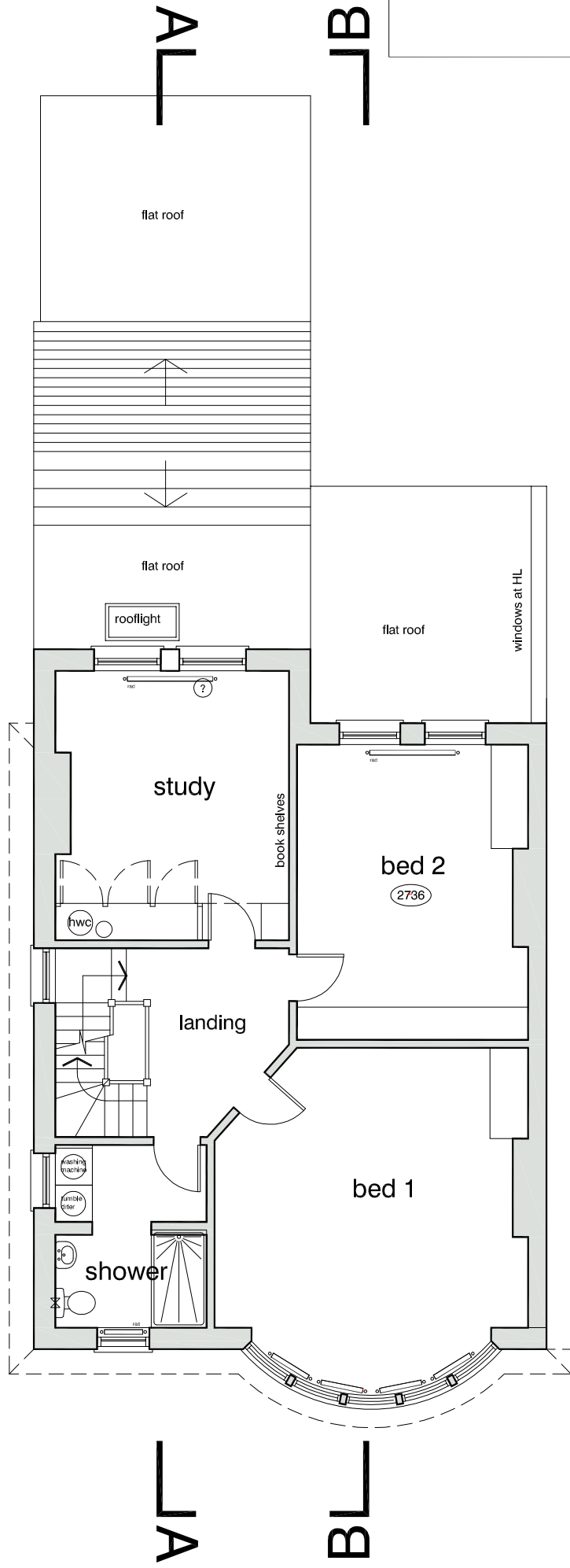

First Floor

**DVM**  
ARCHITECTS

4a Murray Street . London . NW1 9RE  
Telephone 0207 485 2121 . Facsimile 0207 267 2527  
e-mail: studio@dvmarch.com

Client  
Mr & Mrs S Ainger

Project  
16 St Albans Road  
London NW5 1RD

Title  
Ground + First Floor Plans  
AS EXISTING

Scale	Date	Job No.
1:50	09.06.19	1992
Drawing No.	Rev.	
1992-03		

All dimensions are to be checked on site.  
© This drawing is copyright and remains the property of David & Victoria Mercer at all times and may not be reproduced in part or whole without written consent.