

- ① Existing modern radiators and radiator covers to be removed
- ② Modern servicing equipment to be removed
- ③ Modern post and partition to be removed
- ④ Existing kitchen ware, appliances and furniture to be removed
- ⑤ Existing sanitary ware, fixtures and appliances to be removed
- ⑥ Non original/non structural wall to be removed
- ⑦ Non original glass skylight to be removed
- ⑧ Non original timber flooring to be stripped out
- ⑨ Non original plasterboard ceilings to be stripped out
- ⑩ Non original tiled fireplace surround and hearth to be stripped out
- ⑪ Non original servicing hatch removed, and wall filled in
- ⑫ Non original existing doors to be removed and replaced
- ⑬ Non original beam to be explored and if possible stripped out



Revisions
190916 Issued for Planning

By HG
Chk PB



NOTES:
- No demolitions to be undertaken without agreed temporary works or propping design;
- All demolition dimensions and cut lines to be checked on site with any discrepancies brought to the attention of the CA or Architect before demolitions begin;
- Do not scale from drawing;
- Drawing to be printed in colour.

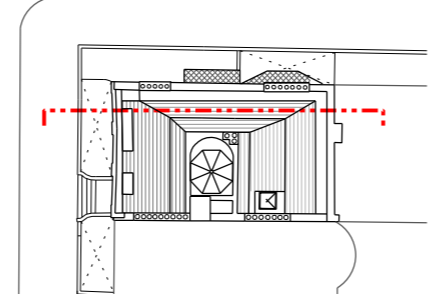

BENNETTS ASSOCIATES

1 Rawstorne Place, London EC1V 7NL
T +44(0)207 5203300 • www.bennettsassociates.com
E mail@bennettsassociates.com

For Bennett's Associates' electronic information issue disclaimer -
www.bennettsassociates.com/informationclaimsv/

Project
No.10 Bedford Sq.
DLT Entertainment

Project No. 1806

Drawing Title
Existing/Demolitions
Long Section
Kitchen and Bathrooms

Drawing Number
1806_P12_210

Revision/Suitability
1

Scale @ A3
1 : 100

Scale @A1
1 : 50

Revision Date
190916
YY MM DD