

- ① Existing modern radiators and radiator covers to be removed
- ② Modern servicing equipment to be removed
- ③ Modern post and partition to be removed
- ④ Existing kitchen ware, appliances and furniture to be removed
- ⑤ Existing sanitary ware, fixtures and appliances to be removed
- ⑥ Non original/non structural wall to be removed
- ⑦ Non original glass skylight to be removed
- ⑧ Non original timber flooring to be stripped out
- ⑨ Non original plasterboard ceilings to be stripped out
- ⑩ Non original tiled fireplace surround and hearth to be stripped out
- ⑪ Non original servicing hatch removed, and wall filled in
- ⑫ Non original existing doors to be removed and replaced
- ⑬ Non original beam to be explored and if possible stripped out

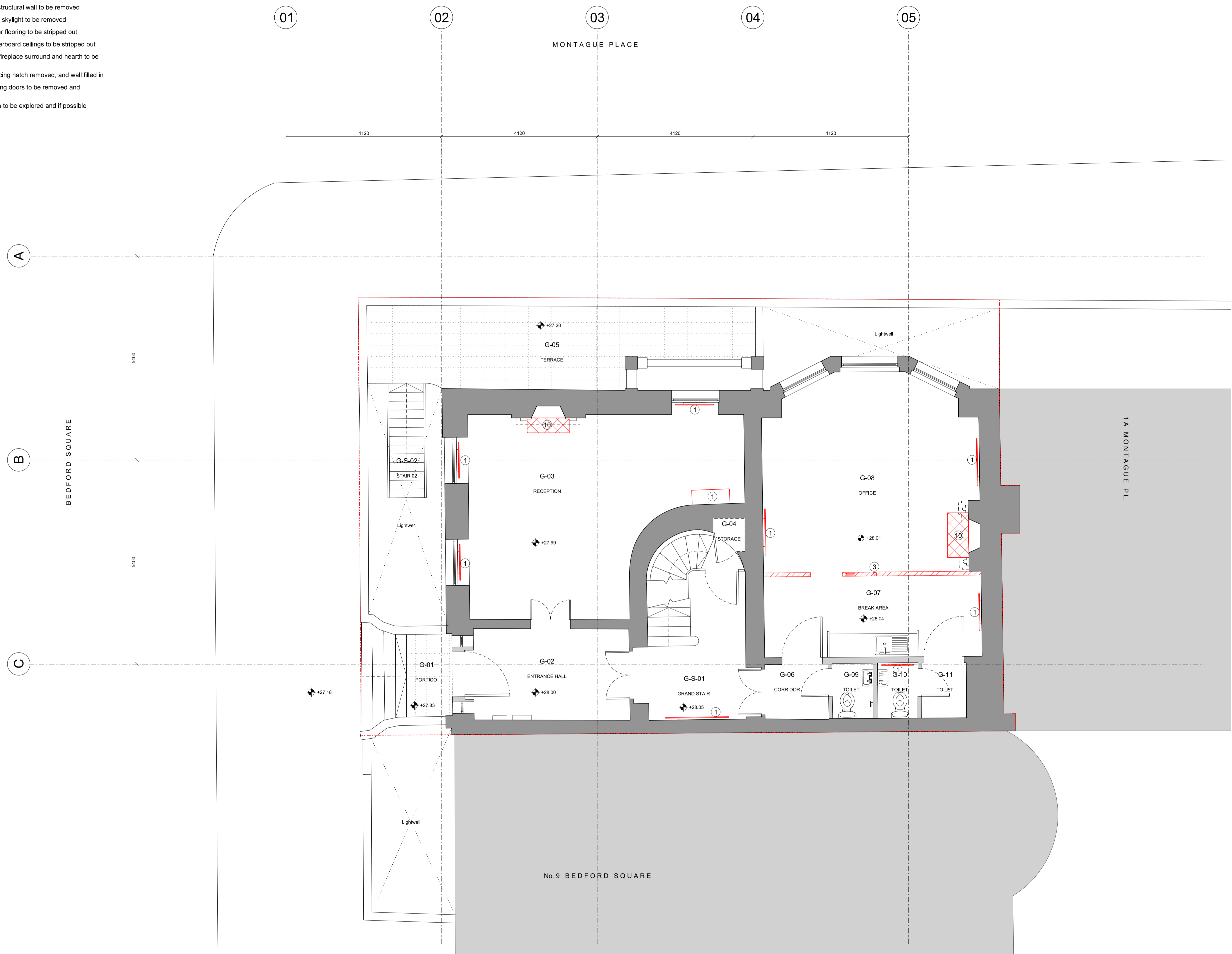

Notes

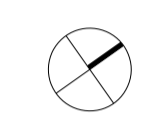

- NOTES:
- No demolitions to be undertaken without agreed temporary works or propping design;
 - All demolition dimensions and cut lines to be checked on site with any discrepancies brought to the attention of the CA or Architect before demolitions begin;
 - Do not scale from drawing;
 - Drawing to be printed in colour.

- DEMOLITION
- FLOOR DEMOLITION
- EXISTING FABRIC
- MODERN FABRIC
- SITE BOUNDARY

BENNETTS ASSOCIATES

1 Rawstorne Place, London EC1V 7NL
 T +44(0)207 5203300 • www.bennettsassociates.com
 E mail@bennettsassociates.com

Project No. 1806

No.10 Bedford Sq. DLT Entertainment

Drawing Title
 Existing/Demolitions
 Ground Floor

Drawing Number
 1806_P12_100

Scale @ A3
 1 : 100

Scale @A1
 1 : 50

Revision Date
 190916
 YY MM DD

