

01 - EXISTING SECTION (DEMOLITIONS & REMOVALS OUTLINED IN RED)

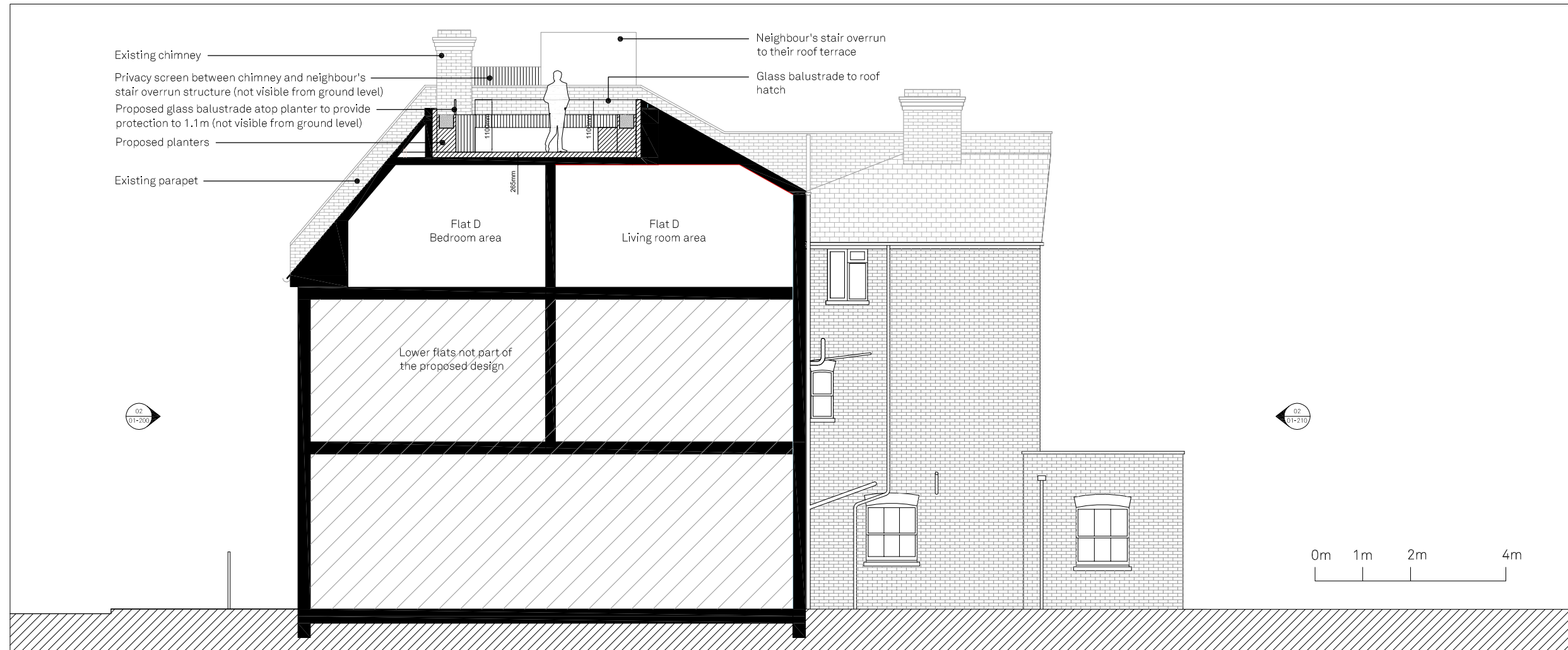

02 - PROPOSED SECTION

NOTES:
_Not for construction

- Key
- Existing Walls and floors
 - Existing Walls and floors to be removed
 - New walls and floor build up
 - Neighbour's houses
 - Roof light

Revision	Date	Amendment
P02	18.09.2019	Balustrade amendment requested by planners
P01	17.07.2019	Stage 3 Issue



Novak Hiles Architects
 Unit 121, Screenworks, 22 Highbury Grove, London, N5 2EF
 www.novakhilesarchitects.com

- Do not scale from this drawing
- All dimensions to be checked on site by the Contractor
- And such dimensions to be their responsibility
- Report all drawing errors and omissions to the Architect
- All dimensions in millimeters unless noted otherwise
- If in doubt ask Contract Administrator

Job Title FLAT D, 18 INGLEWOOD ROAD, WEST HAMPSTEAD, LONDON, NW6 1QZ					
Drawing Title / Location EXISTING & PROPOSED REAR ELEVATIONS					
Status	STAGE 3				
Scale	1:100 at A3				
Job No	Source	Stage	Element	Drawing No.	Revision
NH053	A	3	01	300	P02