

EXISTING BASEMENT FLOOR PLAN

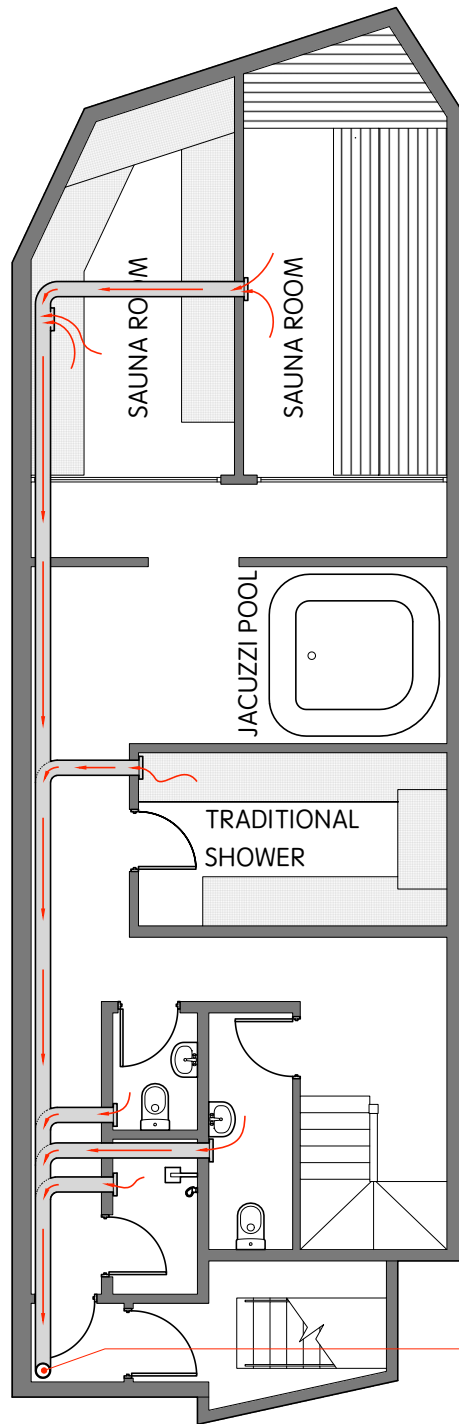

PROPOSED BASEMENT FLOOR PLAN

200mm diameter duct rising vertically from the basement to ground floor and exiting at the rear of the building. At a required location along the ductwork a mechanical fan to be installed to facilitate forced used air ventilation when needed.

**Brief:** Change of use from A1 to D1

**Client:** Mr Francois Awada

**Address:** 297 Finchley Road  
 West Hampstead | London | NW3 6DT

**Drawing:** Existing and proposed basement floor plans

**Date:** September 13, 2019

**Scale:** 1:100 @ A4

**Notes:**



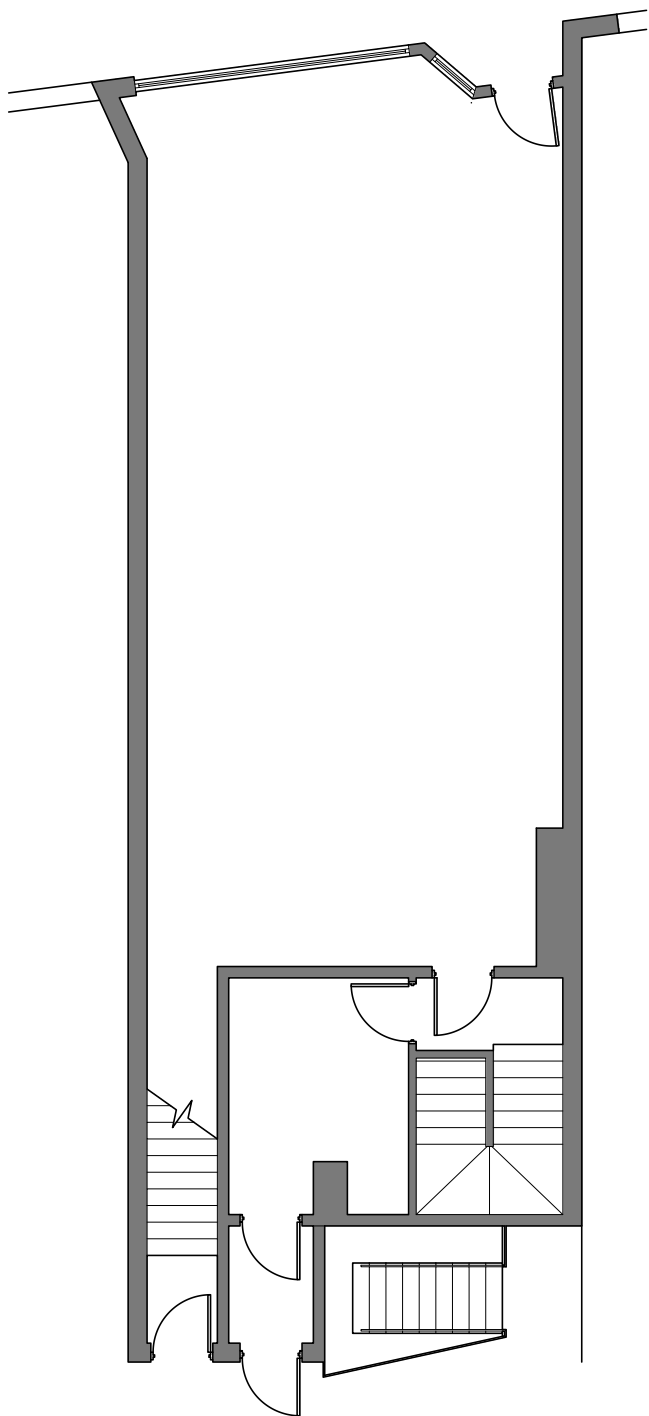

EXISTING GROUND FLOOR PLAN

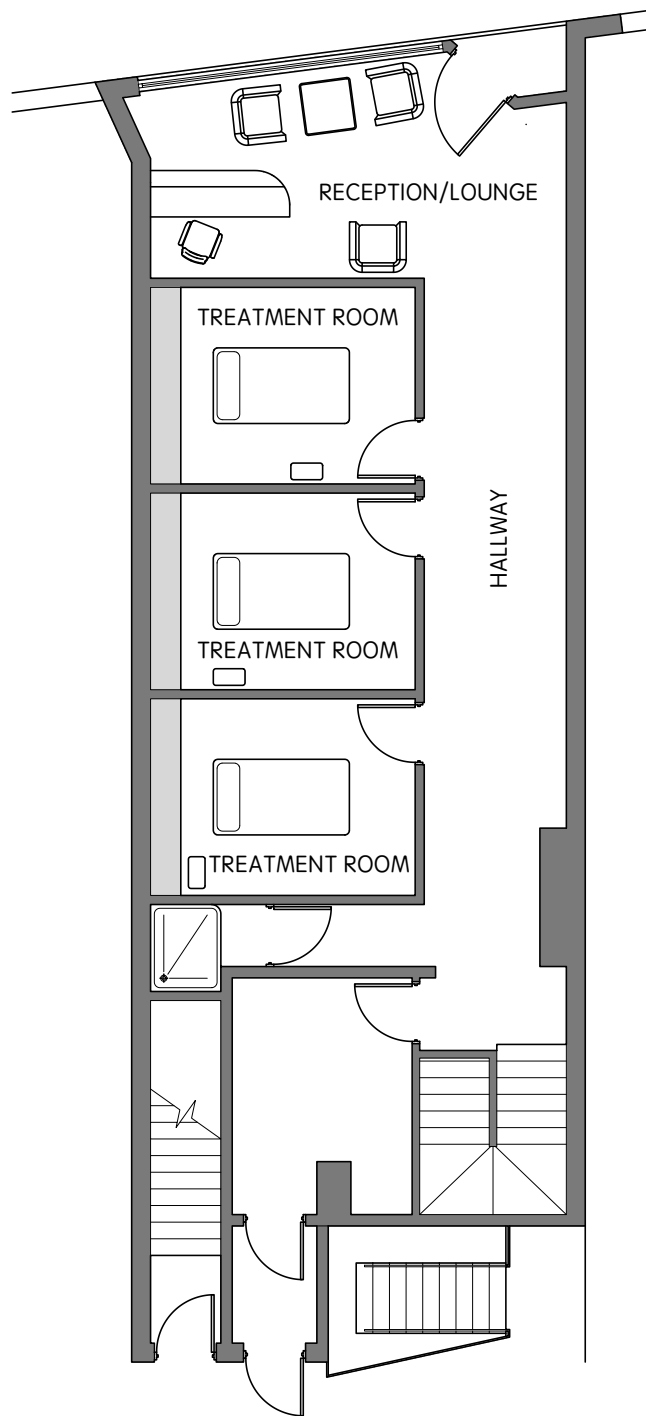

PROPOSED GROUND FLOOR PLAN



www.logcreation.co.uk

**Brief:** Change of use from A1 to D1

**Client:** Mr Francois Awada

**Address:** 297 Finchley Road  
West Hampstead | London | NW3 6DT

**Drawing:** Existing and proposed ground floor plans

**Date:** September 13, 2019

**Scale:** 1:100 @ A4

**Notes:**

