

1
005

Plan
1:500

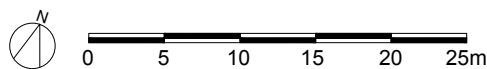

- Do not scale from this drawing
- All dimensions are in millimetres unless otherwise stated
- All dimensions to be checked on site prior to commencement of work
- public works limited shall be notified in writing of any discrepancies requesting verification on how to proceed

REV	DATE	DESCRIPTION	BY	CHECKED
A	09.09.19	Planning submission	RMH	TD

NOTES:



address: Space Studios, Studio 9, Aspire Point, 2 Jupp Road West, London E15 2ZN, UK
e-mail: info@publicworksgroup.net

PROJECT	London School of Mosaic, Phase 3 Ludham Undercroft Development				CLIENT	London School of Mosaic	
DRAWING	097(L)005 Proposed Plan		STAGE	Stage 3: Planning		REVISION	A
UNITS	mm	SCALE	1:500 @ A3 1:250 @ A1	DATE	09/09/19	DRAWN BY	Rhianon

This drawing is the property of public works limited. Copyright is reserved by them and the drawing is issued under the condition that it is not copied, reproduced, retained or disclosed to any unauthorised person, either wholly or in part without the consent in writing of public works limited.

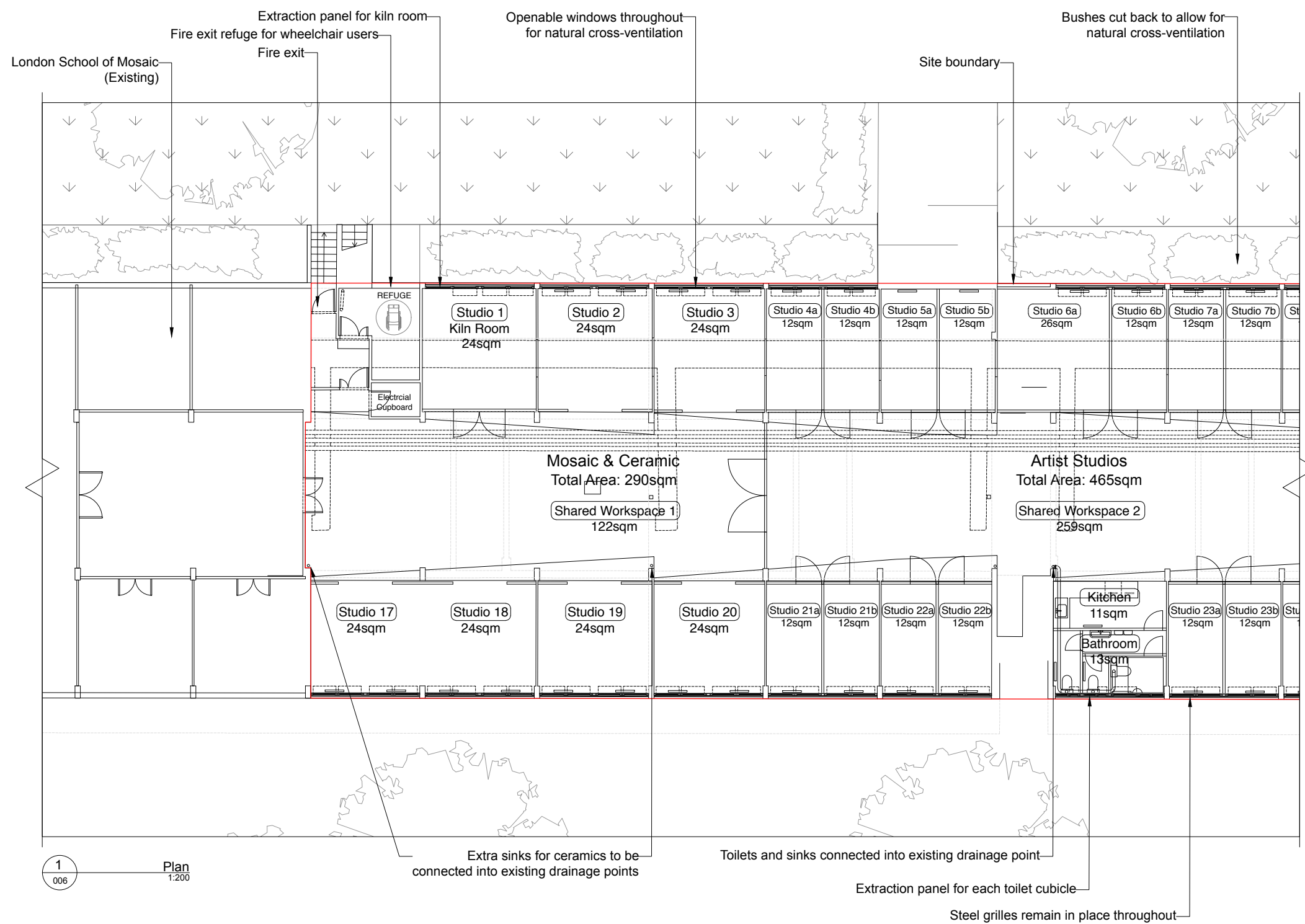

- Do not scale from this drawing
- All dimensions are in millimetres unless otherwise stated
- All dimensions to be checked on site prior to commencement of work
- public works limited shall be notified in writing of any discrepancies requesting verification on how to proceed

NOTES:

address: Space Studios, Studio 9, Aspire Point, 2 Jupp Road West, London E15 2ZN, UK
e-mail: info@publicworksgroup.net

This drawing is the property of public works limited. Copyright is reserved by them and the drawing is issued under the condition that it is not copied, reproduced, retained or disclosed to any unauthorised person, either wholly or in part without the consent in writing of public works limited.

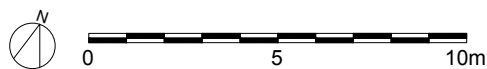

- | | | | | | |
|-----|----------|---------------------|--|-----|---------|
| | | | | | |
| | | | | | |
| | | | | | |
| | | | | | |
| | | | | | |
| A | 09.09.19 | Planning submission | | RMH | TD |
| REV | DATE | DESCRIPTION | | BY | CHECKED |



PROJECT	London School of Mosaic, Phase 3 Ludham Undercroft Development					CLIENT	London School of Mosaic
DRAWING	097(L)007 Proposed GA 2		STAGE	Stage 3: Planning		REVISION	A
UNITS	mm	SCALE	1:200 @ A3 1:100 @ A1	DATE	09/09/19	DRAWN BY	Rhianon

This drawing is the property of public works limited. Copyright is reserved by them and the drawing is issued under the condition that it is not copied, reproduced, retained or disclosed to any unauthorised person, either wholly or in part without the consent in writing of public works limited.



1
008
South Elevation
1:250

Extraction panel and openable window within each toilet cubicle, behind steel grilles

Steel grilles remain in place throughout

Extraction panel and openable window within each toilet cubicle, behind steel grilles

New doors to existing entrance with level access

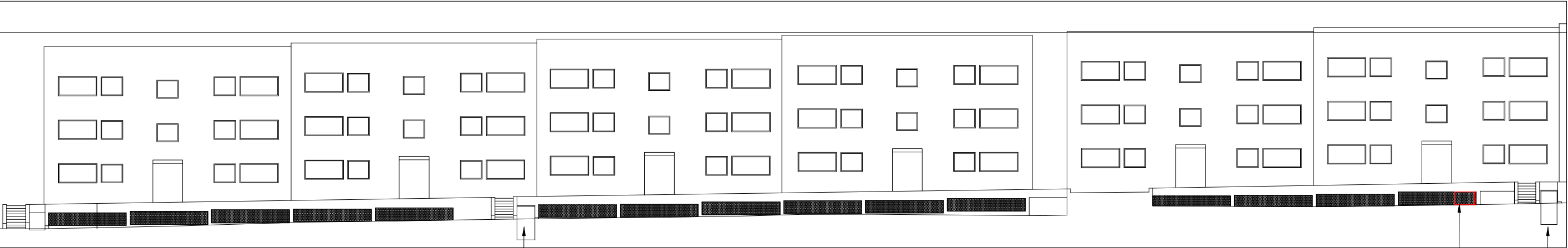

2
008
North Elevation
1:250

Fire exit

Extraction panel for kiln room behind steel grilles

Fire exit

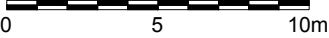

• Do not scale from this drawing
• All dimensions are in millimetres unless otherwise stated
• All dimensions to be checked on site prior to commencement of work
• public works limited shall be notified in writing of any discrepancies requesting verification on how to proceed

A	09.09.19	Planning submission	RMH	TD	
REV	DATE	DESCRIPTION	BY	CHECKED	

NOTES:



address: Space Studios, Studio 9, Aspire Point, 2 Jupp Road West, London E15 2ZN, UK
e-mail: info@publicworksgroup.net

PROJECT	London School of Mosaic, Phase 3 Ludham Undercroft Development				CLIENT	London School of Mosaic	
DRAWING	097(L)007 Proposed Elevation		STAGE	Stage 3: Planning		REVISION	A
UNITS	mm	SCALE	1:250 @ A3 1:125 @ A1	DATE	09/09/19	DRAWN BY	Rhianon

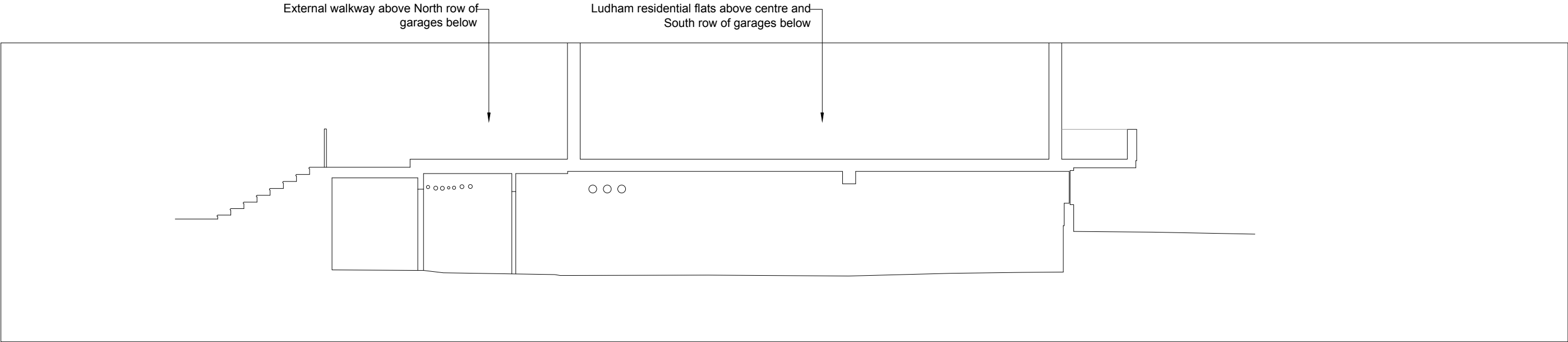

1
009

Section A
1:100

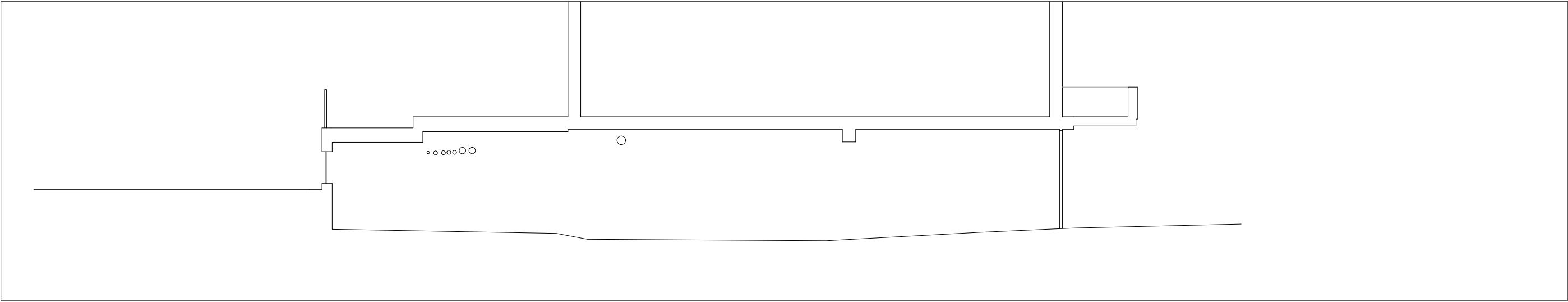

2
009

Section B
1:100



- Do not scale from this drawing
- All dimensions are in millimetres unless otherwise stated
- All dimensions to be checked on site prior to commencement of work
- public works limited shall be notified in writing of any discrepancies requesting verification on how to proceed

A	09.09.19	Planning submission	RMH	TD	
REV	DATE	DESCRIPTION	BY	CHECKED	

NOTES:



address: Space Studios, Studio 9, Aspire Point, 2 Jupp Road West, London E15 2ZN, UK
e-mail: info@publicworksgroup.net

PROJECT	London School of Mosaic, Phase 3 Ludham Undercroft Development				CLIENT	London School of Mosaic	
DRAWING	097(L)009 Proposed Sections		STAGE	Stage 3: Planning		REVISION	A
UNITS	mm	SCALE	1:100 @ A3 1:50 @ A1	DATE	09/09/19	DRAWN BY	Rhianon