

Ground Floor Plan

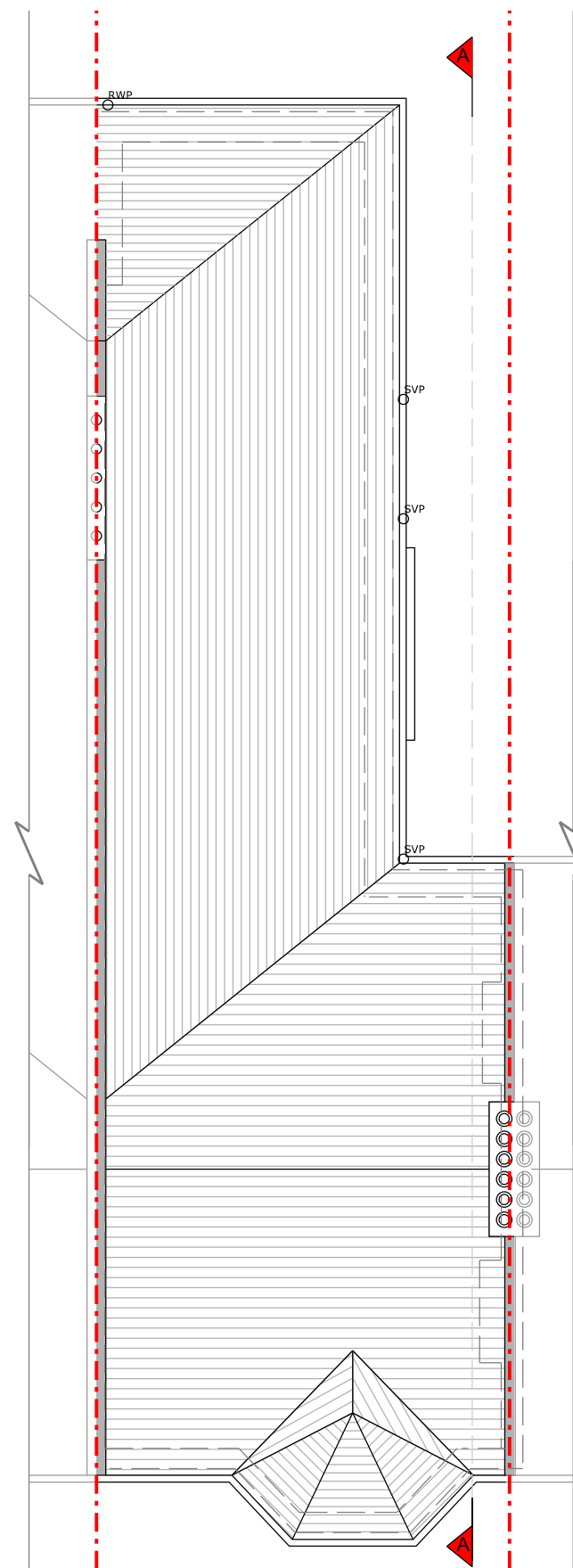

Roof Plan

Existing survey information  
provided by client



Copyright in design and this drawing is the property of Resi.

Reproduction in whole or in part is forbidden without written sanction of Resi.

All dimensions to be cross-checked on site prior to completing a Building Regulations package, structural engineering, the party wall process and construction.

Print to scale (as actual size)

#### NOTES

#### Revision

Rev	Notes	Date
-	Planning Issue	03/09/2019

#### KEY

	Proposed walls		Boundary lines
	Existing walls		Proposed beam
	Existing removed		Proposed drainage
	Proposed rooflight		1.8m head height
			1.5m head height

#### JOB TITLE

Proposed ground floor plan redesign, windows and doors alterations / additions and all associated works at Flat 1, 53 Iverson Road

#### STATUS

Planning

#### DRAWING TITLE

Existing Floor Plan

#### CLIENT

Peter Willkie

#### SCALE

1:100 at A3

#### DRAWN

HD

#### DATE

August 2019

#### CHECKED

DD

DRAWING NO. 1698 - 101

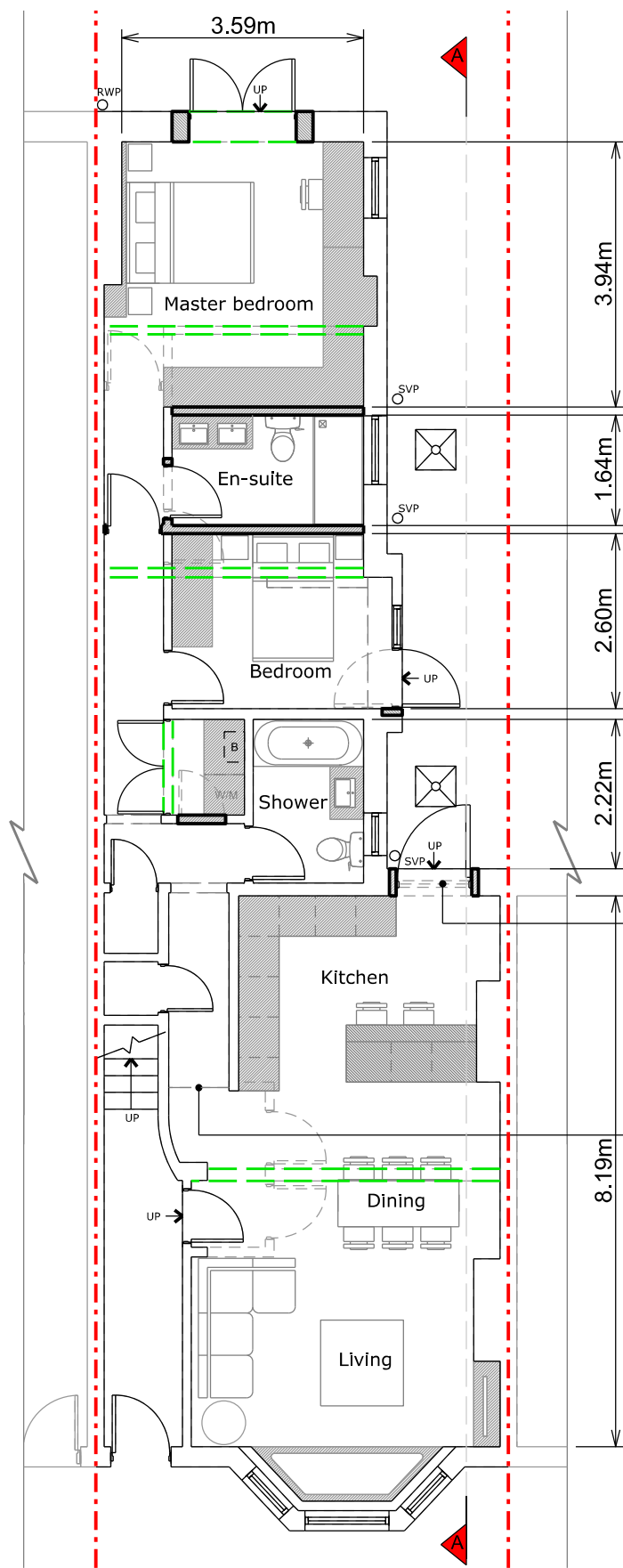

Ground Floor Plan

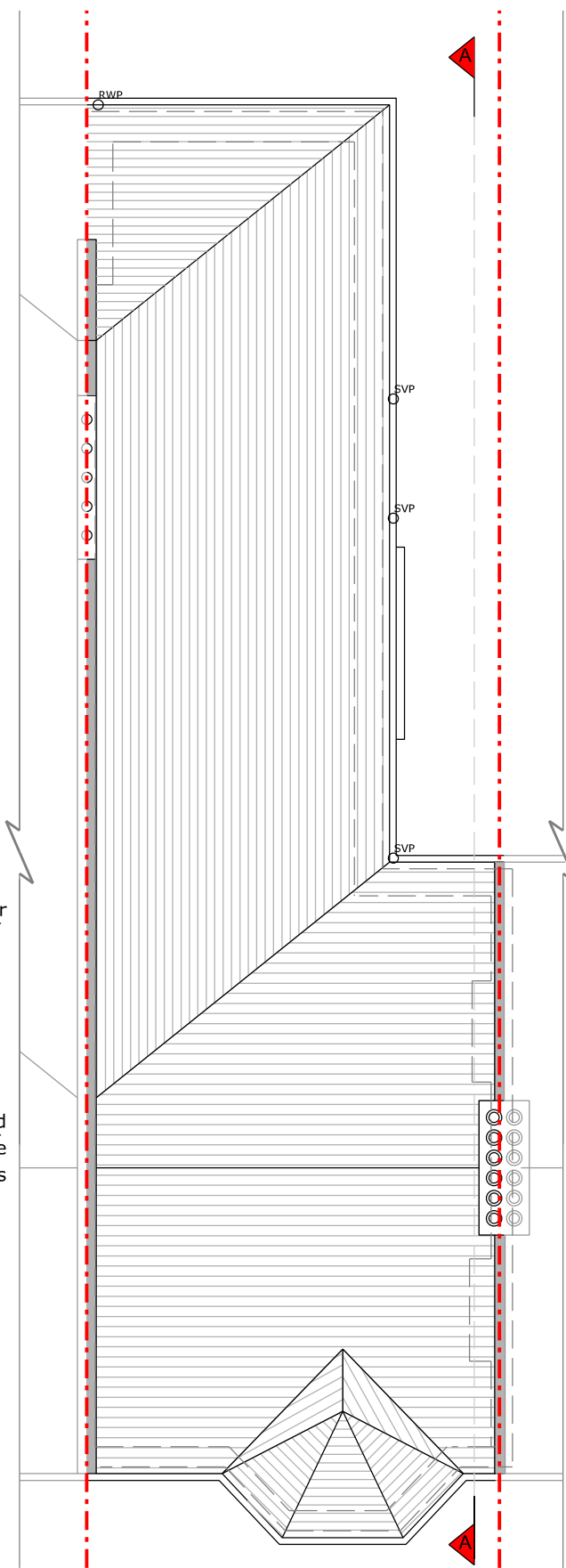

Roof Plan

Existing survey information  
provided by client



Copyright in design and this drawing is the property of Resi.

Reproduction in whole or in part is forbidden without written sanction of Resi.

All dimensions to be cross-checked on site prior to completing a Building Regulations package, structural engineering, the party wall process and construction.

Print to scale (as actual size)

#### NOTES

#### Revision

Rev	Notes	Date
-	Planning Issue	03/09/2019

#### KEY

	Proposed walls		Boundary lines
	Existing walls		Proposed beam
	Existing removed		Proposed drainage
	Proposed rooflight		1.8m head height
			1.5m head height

#### JOB TITLE

Proposed ground floor plan redesign, windows and doors alterations / additions and all associated works at Flat 1, 53 Iverson Road

#### STATUS

Planning

#### DRAWING TITLE

Proposed Floor Plan

#### CLIENT

Peter Willkie

#### SCALE

1:100 at A3

#### DRAWN

HD

#### DATE

August 2019

#### CHECKED

DD

DRAWING NO. 1698 - 102

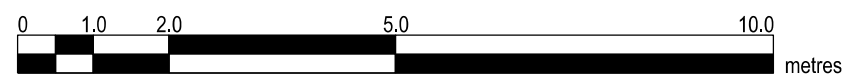

Existing survey information  
provided by third party



Copyright in design and this drawing is the property of Resi.

Reproduction in whole or in part is forbidden without written sanction of Resi.

All dimensions to be cross-checked on site prior to completing a Building Regulations package, structural engineering, the party wall process and construction.

Print to scale (as actual size)

- NOTES**
- Existing Materials:
- Brickwork / Walls - Brick walls
  - Pitched Roof - Concrete tiled roof
  - Windows - White timber and uPVC windows
  - Doors - Timber doors
  - RWP / Gutters / Fascia - Black uPVC downpipes and guttering

Revision		
Rev	Notes	Date
-	Planning Issue	03/09/2019

KEY	
	Boundary lines
	Proposed walls
	Existing walls
	Existing removed
	Proposed rooflight
	Proposed beam
	Proposed drainage
	1.8m head height
	1.5m head height

**JOB TITLE**  
Proposed ground floor plan redesign, windows and doors alterations / additions and all associated works at Flat 1, 53 Iverson Road

**STATUS**  
Planning

**DRAWING TITLE**  
Existing Elevations

**CLIENT**  
Peter Willkie

<b>SCALE</b> 1:100 at A3	<b>DRAWN</b> HD
-----------------------------	--------------------

<b>DATE</b> August 2019	<b>CHECKED</b> DD
----------------------------	----------------------

**DRAWING NO.** 1698 - 201



Front Elevation

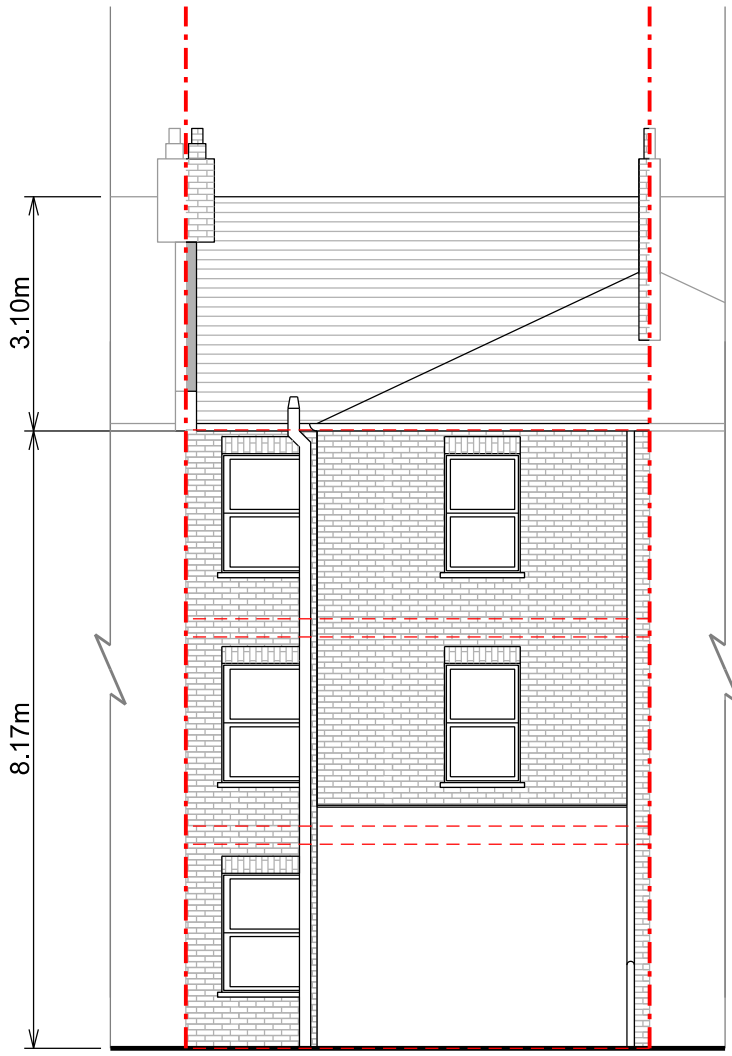

Rear Elevation

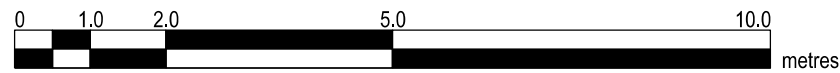

Existing survey information  
provided by third party



Copyright in design and this drawing is the property of Resi.

Reproduction in whole or in part is forbidden without written sanction of Resi.

All dimensions to be cross-checked on site prior to completing a Building Regulations package, structural engineering, the party wall process and construction.

Print to scale (as actual size)

- NOTES**
- Proposed Materials:
- Windows - uPVC windows
- Doors - uPVC glazed doors

Revision		
Rev	Notes	Date
-	Planning Issue	03/09/2019

KEY	
	Boundary lines
	Proposed walls
	Existing walls
	Existing removed
	Proposed rooflight
	Proposed beam
	Proposed drainage
	1.8m head height
	1.5m head height

**JOB TITLE**  
Proposed ground floor plan redesign, windows and doors alterations / additions and all associated works at Flat 1, 53 Iverson Road

**STATUS**  
Planning

**DRAWING TITLE**  
Proposed Elevations

**CLIENT**  
Peter Willkie

<b>SCALE</b> 1:100 at A3	<b>DRAWN</b> DV
-----------------------------	--------------------

<b>DATE</b> August 2019	<b>CHECKED</b> DD
----------------------------	----------------------

**DRAWING NO.** 1698 - 202



Front Elevation

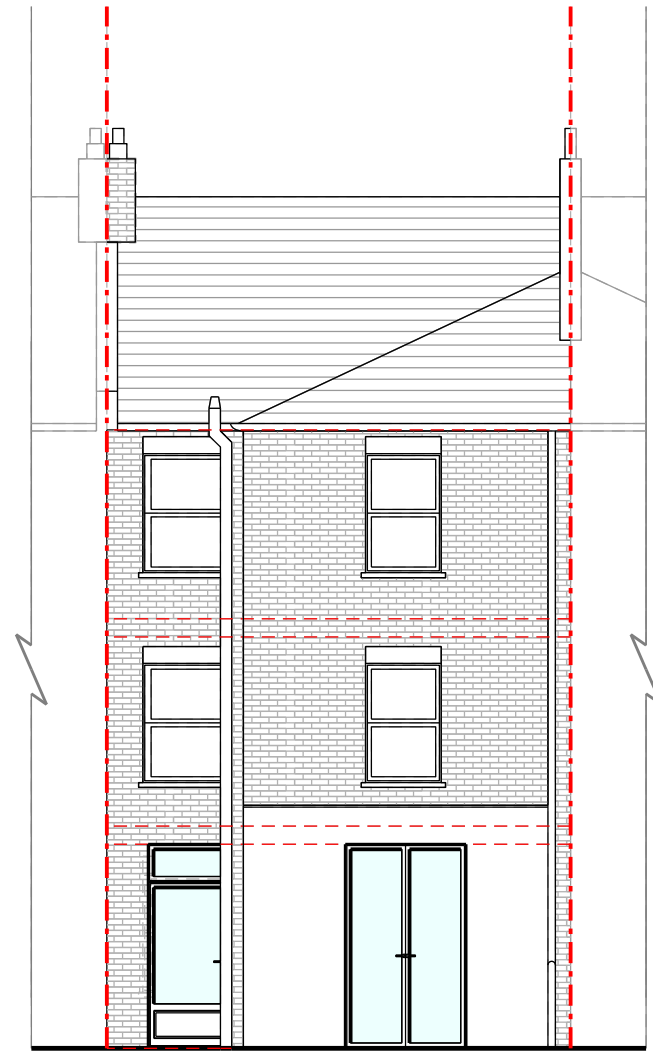

Rear Elevation

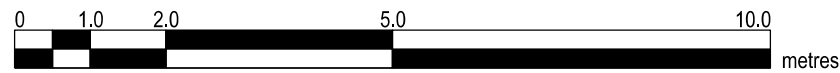

Existing survey information  
provided by third party



Copyright in design and this drawing is the property of Resi.

Reproduction in whole or in part is forbidden without written sanction of Resi.

All dimensions to be cross-checked on site prior to completing a Building Regulations package, structural engineering, the party wall process and construction.

Print to scale (as actual size)

NOTES

- Existing Materials:
- Brickwork / Walls - Brick walls
- Pitched Roof - Concrete tiled roof
- Windows - White timber and uPVC windows
- Doors - Timber doors
- RWP / Gutters / Fascia - Black uPVC downpipes and guttering

Revision

Rev	Notes	Date
-	Planning Issue	03/09/2019

KEY

- Proposed walls
- Existing walls
- Existing removed
- Proposed rooflight
- Boundary lines
- Proposed beam
- Proposed drainage
- 1.8m head height
- 1.5m head height

**JOB TITLE**  
Proposed ground floor plan redesign, windows and doors alterations / additions and all associated works at Flat 1, 53 Iverson Road

**STATUS**  
Planning

**DRAWING TITLE**  
Existing Elevation

**CLIENT**  
Peter Willkie

**SCALE**  
1:100 at A3

**DRAWN**  
HD

**DATE**  
August 2019

**CHECKED**  
DD

**DRAWING NO.** 1698 - 203

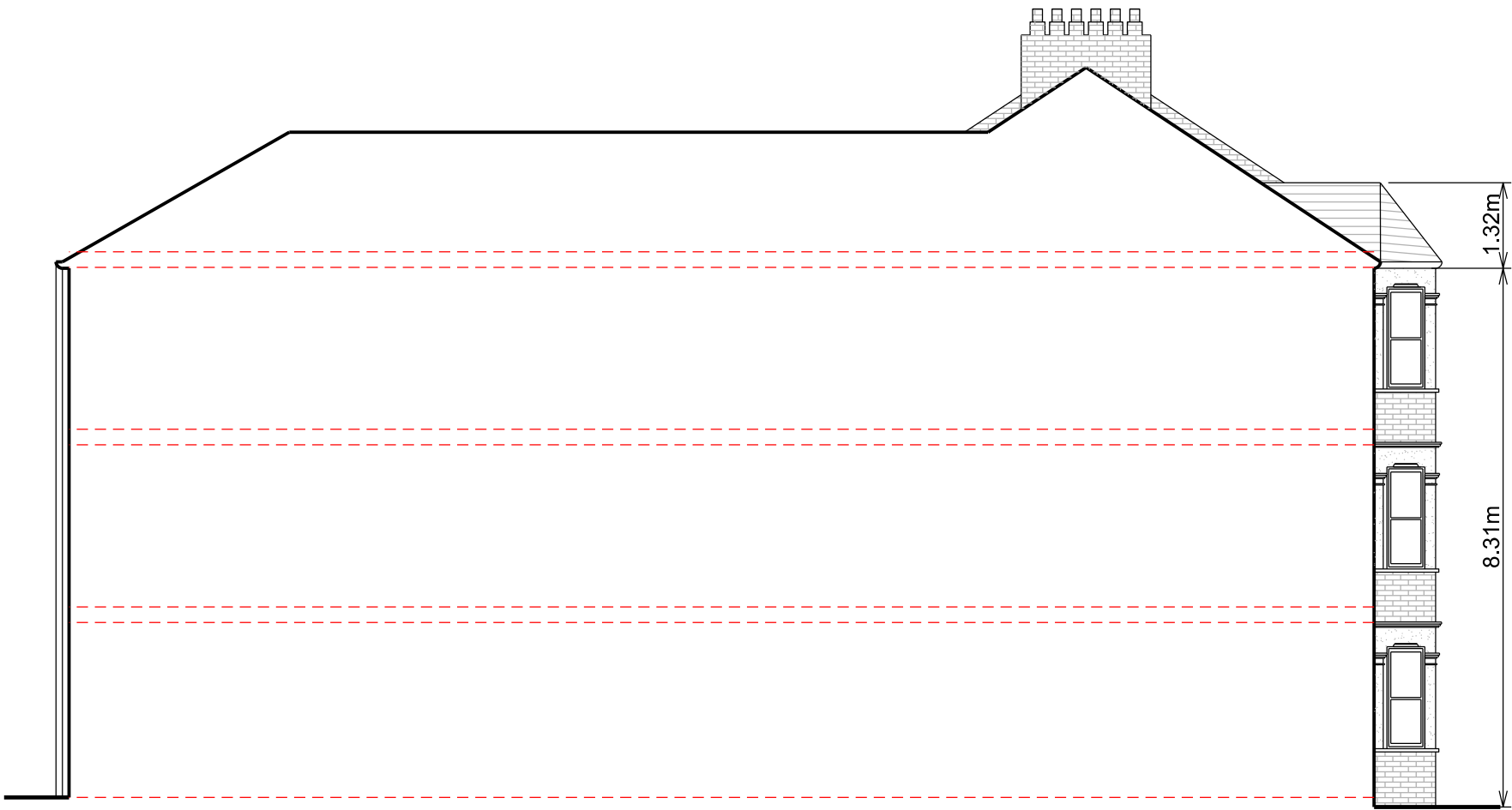

Left Side Elevation

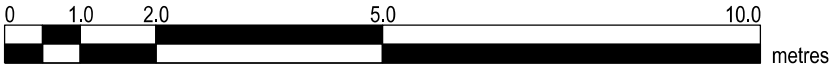

Existing survey information  
provided by third party



Copyright in design and this drawing is the property of Resi.





Reproduction in whole or in part is forbidden without written sanction of Resi.

All dimensions to be cross-checked on site prior to completing a Building Regulations package, structural engineering, the party wall process and construction.

Print to scale (as actual size)

- NOTES**
- Proposed Materials:
- Windows - uPVC windows
- Doors - uPVC glazed doors

Revision		
Rev	Notes	Date
-	Planning Issue	03/09/2019

KEY	
	Boundary lines
	Proposed walls
	Existing walls
	Existing removed
	Proposed rooflight
	Proposed beam
	Proposed drainage
	1.8m head height
	1.5m head height

**JOB TITLE**  
Proposed ground floor plan redesign, windows and doors alterations / additions and all associated works at Flat 1, 53 Iverson Road

**STATUS**  
Planning

**DRAWING TITLE**  
Proposed Elevation

**CLIENT**  
Peter Willkie

<b>SCALE</b> 1:100 at A3	<b>DRAWN</b> DV
-----------------------------	--------------------

<b>DATE</b> August 2019	<b>CHECKED</b> DD
----------------------------	----------------------

**DRAWING NO.** 1698 - 204

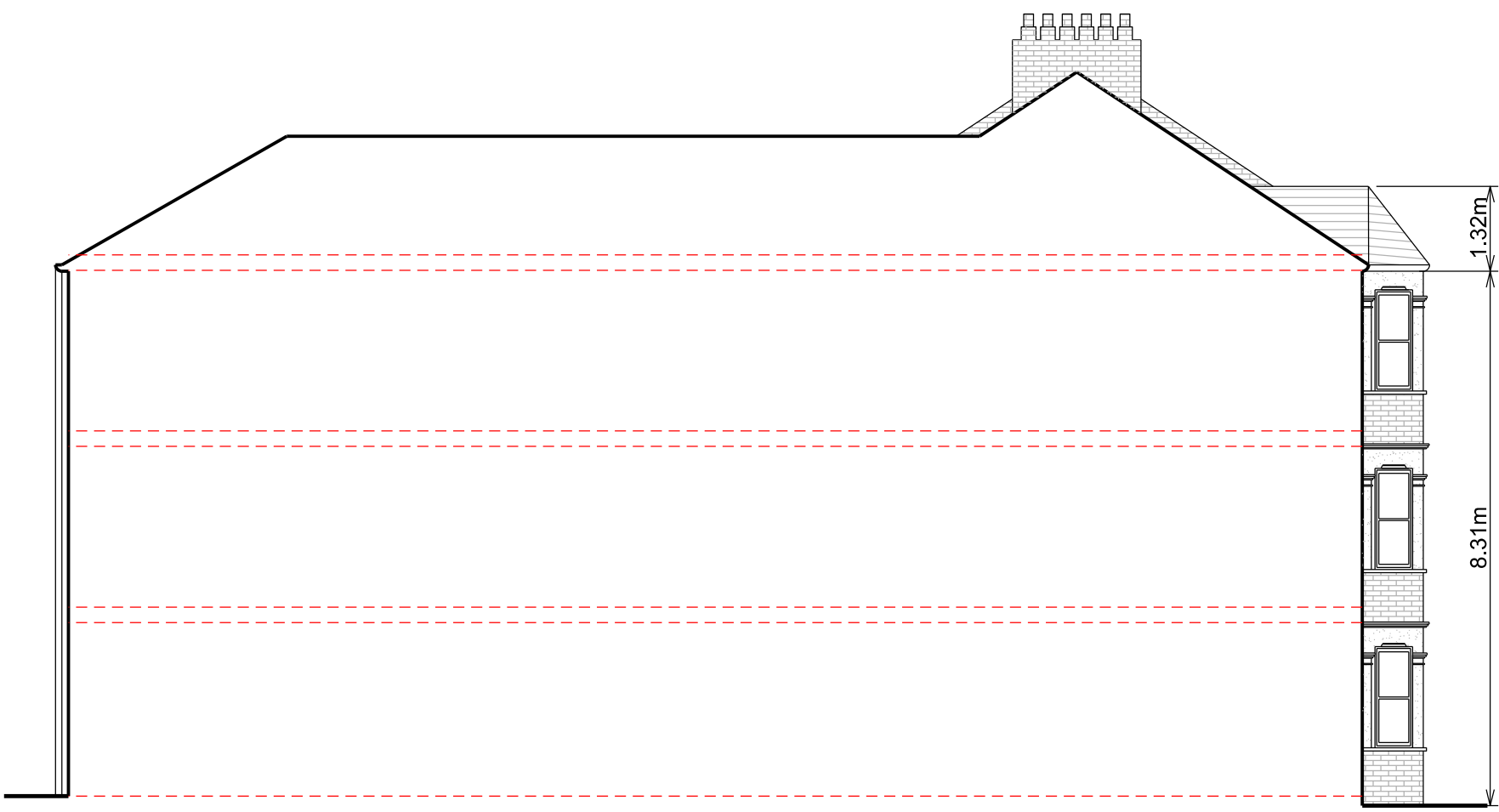

Left Side Elevation

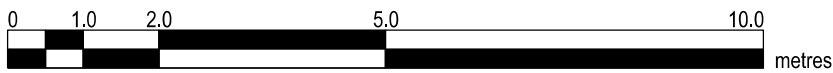

Existing survey information  
provided by third party



Copyright in design and this drawing is the property of Resi.

Reproduction in whole or in part is forbidden without written sanction of Resi.

All dimensions to be cross-checked on site prior to completing a Building Regulations package, structural engineering, the party wall process and construction.

Print to scale (as actual size)

NOTES

Existing Materials:

Brickwork / Walls - Brick walls

Pitched Roof - Concrete tiled roof

Windows - White timber and uPVC windows

Doors - Timber doors

RWP / Gutters / Fascia - Black uPVC downpipes and guttering

Revision

Rev	Notes	Date
-	Planning Issue	03/09/2019

KEY

	Boundary lines
	Proposed walls
	Existing walls
	Existing removed
	Proposed rooflight
	Proposed beam
	Proposed drainage
	1.8m head height
	1.5m head height

**JOB TITLE**  
Proposed ground floor plan redesign, windows and doors alterations / additions and all associated works at Flat 1, 53 Iverson Road

**STATUS**  
Planning

**DRAWING TITLE**  
Existing Elevation

**CLIENT**  
Peter Willkie

**SCALE**  
1:100 at A3

**DRAWN**  
HD

**DATE**  
August 2019

**CHECKED**  
DD

**DRAWING NO.** 1698 - 205

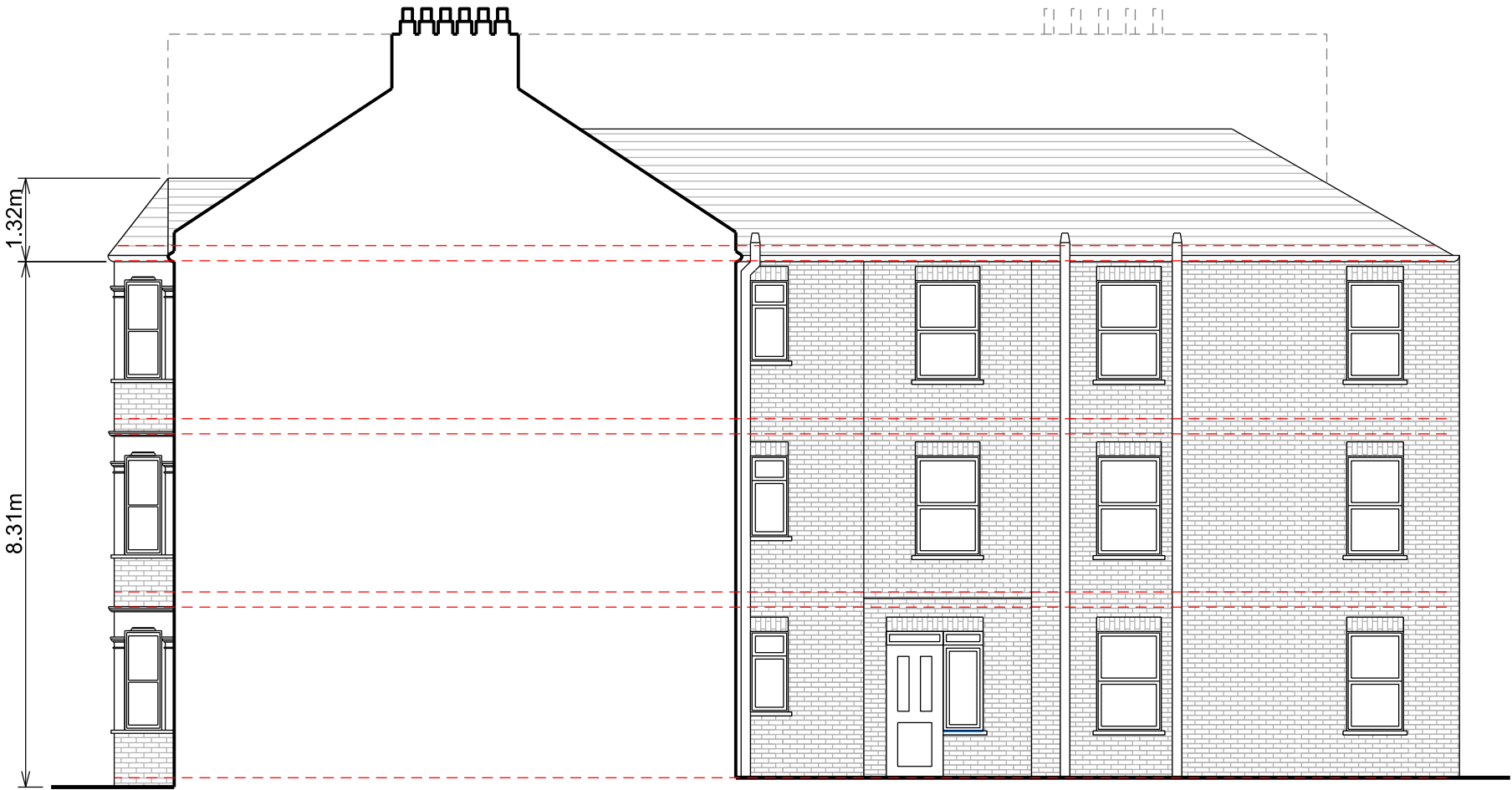

Right Side Elevation

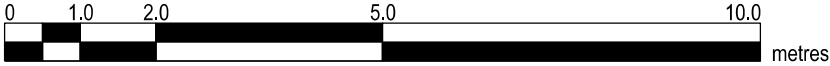

Existing survey information  
provided by third party



Copyright in design and this drawing is the property of Resi.

Reproduction in whole or in part is forbidden without written sanction of Resi.

All dimensions to be cross-checked on site prior to completing a Building Regulations package, structural engineering, the party wall process and construction.

Print to scale (as actual size)

**NOTES**

Proposed Materials:

Windows - uPVC windows

Doors - uPVC glazed doors

Revision		
Rev	Notes	Date
-	Planning Issue	03/09/2019

KEY	
	Boundary lines
	Proposed walls
	Existing walls
	Existing removed
	Proposed rooflight
	Proposed beam
	Proposed drainage
	1.8m head height
	1.5m head height

**JOB TITLE**  
Proposed ground floor plan redesign, windows and doors alterations / additions and all associated works at Flat 1, 53 Iverson Road

**STATUS**  
Planning

**DRAWING TITLE**  
Proposed Elevation

**CLIENT**  
Peter Willkie

<b>SCALE</b> 1:100 at A3	<b>DRAWN</b> DV
<b>DATE</b> August 2019	<b>CHECKED</b> DD

**DRAWING NO.** 1698 - 206

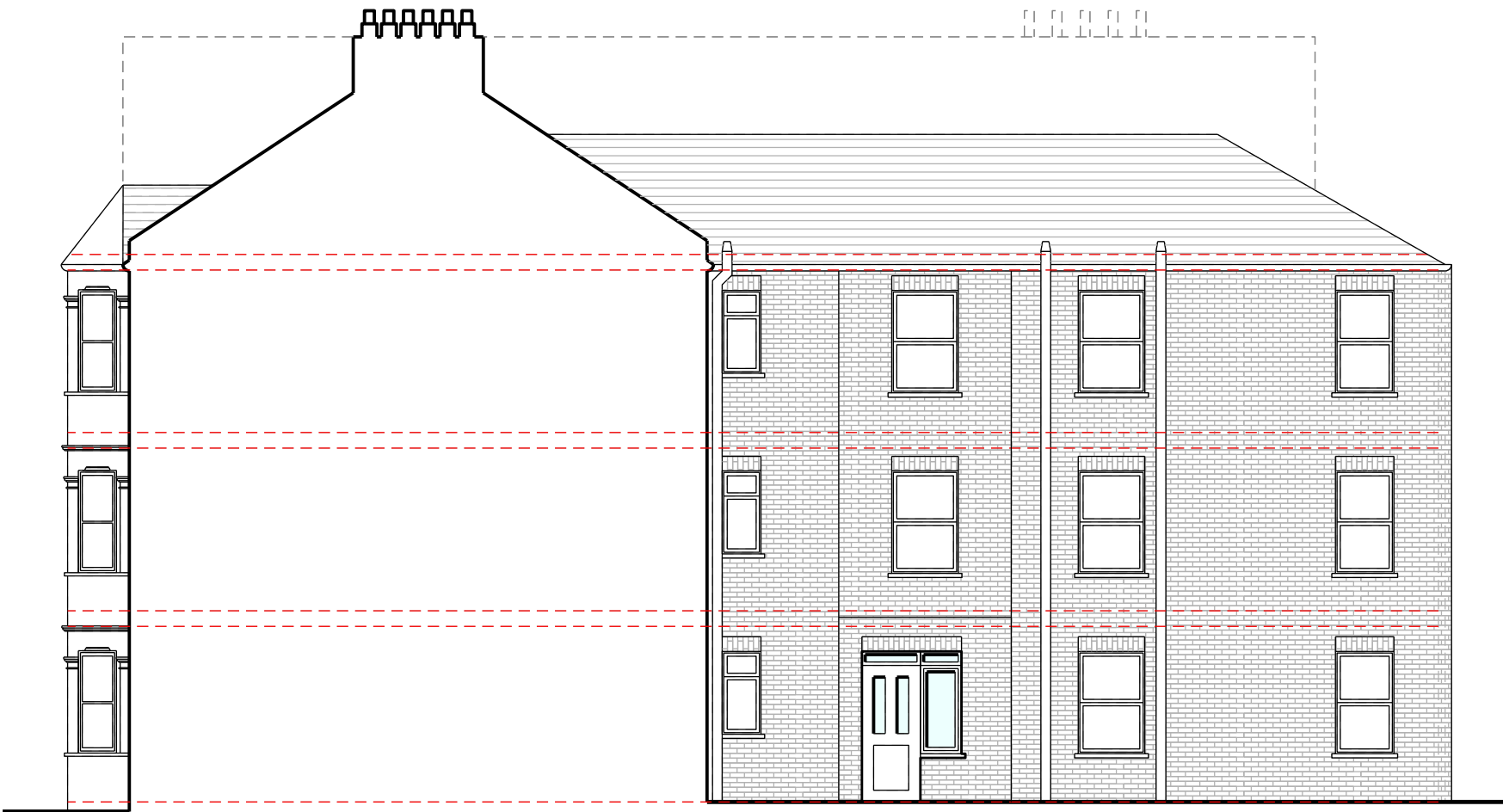

Right Side Elevation

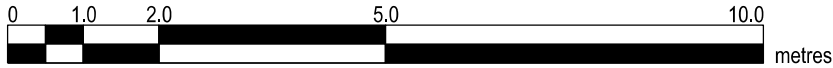



Existing survey information  
provided by third party



Copyright in design and this drawing is the property of Resi.

Reproduction in whole or in part is forbidden without written sanction of Resi.

All dimensions to be cross-checked on site prior to completing a Building Regulations package, structural engineering, the party wall process and construction.

Print to scale (as actual size)

NOTES

Revision

Rev	Notes	Date
-	Planning Issue	03/09/2019

KEY

	Proposed walls		Boundary lines
	Existing walls		Proposed beam
	Existing removed		Proposed drainage
	Proposed rooflight		1.8m head height
			1.5m head height

**JOB TITLE**  
Proposed ground floor plan redesign, windows and doors alterations / additions and all associated works at Flat 1, 53 Iverson Road

**STATUS**  
Planning

**DRAWING TITLE**  
Existing Section

**CLIENT**  
Peter Willkie

**SCALE**  
1:100 at A3

**DRAWN**  
HD

**DATE**  
August 2019

**CHECKED**  
DD

**DRAWING NO.** 1698 - 301

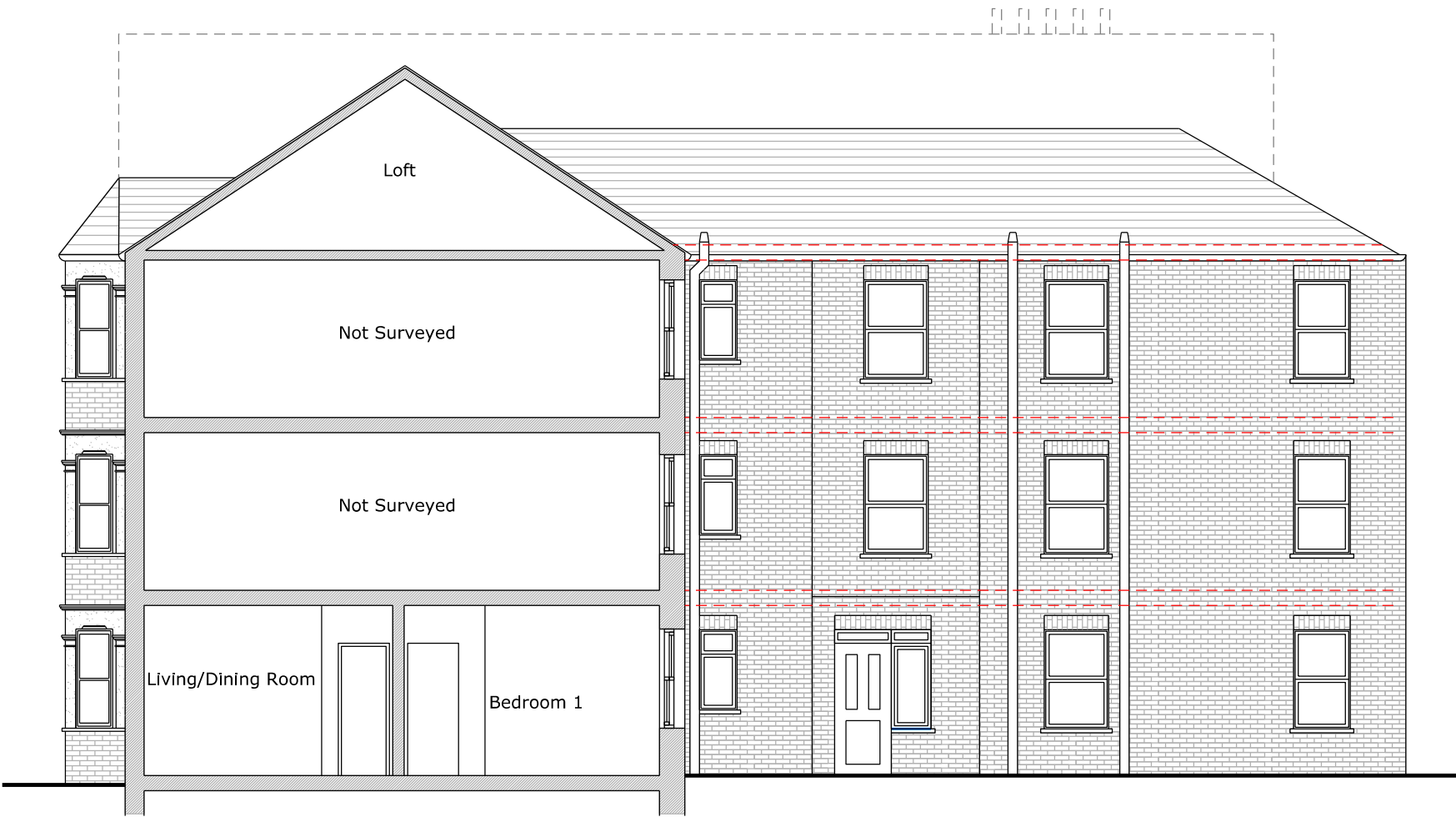

Section A - A

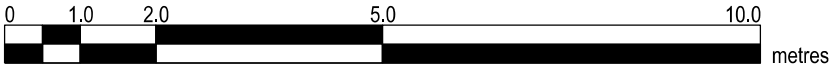

Existing survey information  
provided by third party



Copyright in design and this drawing is the property of Resi.

Reproduction in whole or in part is forbidden without written sanction of Resi.

All dimensions to be cross-checked on site prior to completing a Building Regulations package, structural engineering, the party wall process and construction.

Print to scale (as actual size)

NOTES

Revision

Rev	Notes	Date
-	Planning Issue	03/09/2019

KEY

	Proposed walls		Boundary lines
	Existing walls		Proposed beam
	Existing removed		Proposed drainage
	Proposed rooflight		1.8m head height
			1.5m head height

**JOB TITLE**  
Proposed ground floor plan redesign, windows and doors alterations / additions and all associated works at Flat 1, 53 Iverson Road

**STATUS**  
Planning

**DRAWING TITLE**  
Proposed Section

**CLIENT**  
Peter Willkie

**SCALE**  
1:100 at A3

**DRAWN**  
DV

**DATE**  
August 2019

**CHECKED**  
DD

**DRAWING NO.** 1698 - 302



Section A - A

