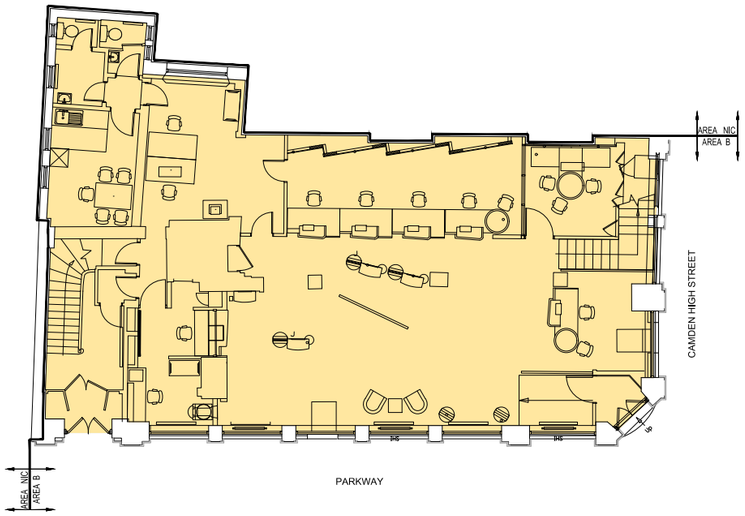

2 EXISTING GROUND FLOOR BUILDING AREA

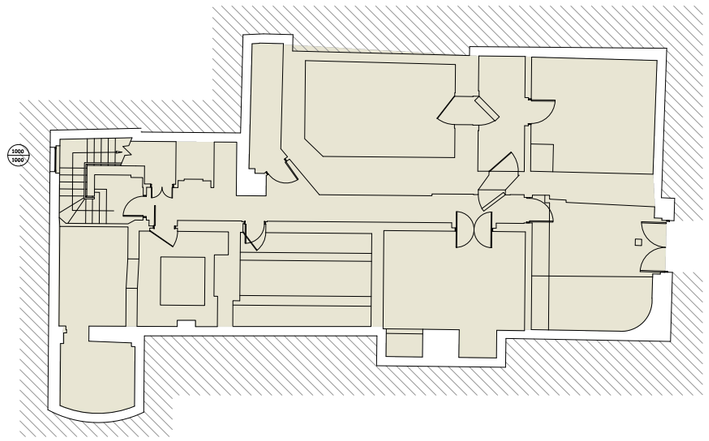

1 EXISTING BASEMENT BUILDING AREA

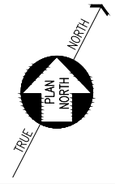

EXISTING BUILT AREA IN ALTERNATE DEMISE		
NON OCCUPIABLE AREA OPEN TO BELOW		
PROPOSED BASEMENT FLOOR AREA :	1776.9 SQFT	165.1 SQM
PROPOSED GROUND FLOOR AREA :	2217.2 SQFT	206.0 SQM
PROPOSED FIRST FLOOR AREA :	1804.2 SQFT	167.6 SQM
PROPOSED SECOND FLOOR AREA :	1638.8 SQFT	152.2 SQM
TOTAL PROPOSED FLOOR AREA :	7437.1 SQFT	690.9 SQM

0m 1m 2.5m 5m 10m
SCALE 1:200

INTERARCH
11000 Atrium Way, Suite 100,
Mt. Laurel, NJ 08054
856.439.9000
Fax: 856.439.9005

DATE SIGNATURE

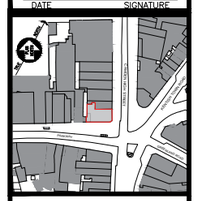

ISSUE OR REVISIONS

#	DATE	DESCRIPTION	BY	CHK
1	09/05/19	ISSUED	DT	PM
2	09/09/19	ISSUED	PM	PM

METRO BANK
UNITED KINGDOM
CAMDEN (191)
189-191 CAMDEN HIGH STREET
CAMDEN TOWN, LONDON NW1 UK

OVERALL EXISTING FLOOR PLANS

PROJECT No. 18028.00
DWG NO. E0.0
SCALE 1:200
PAPER A3
DATE 09/05/19