

2 EXISTING SECOND FLOOR BUILDING AREA

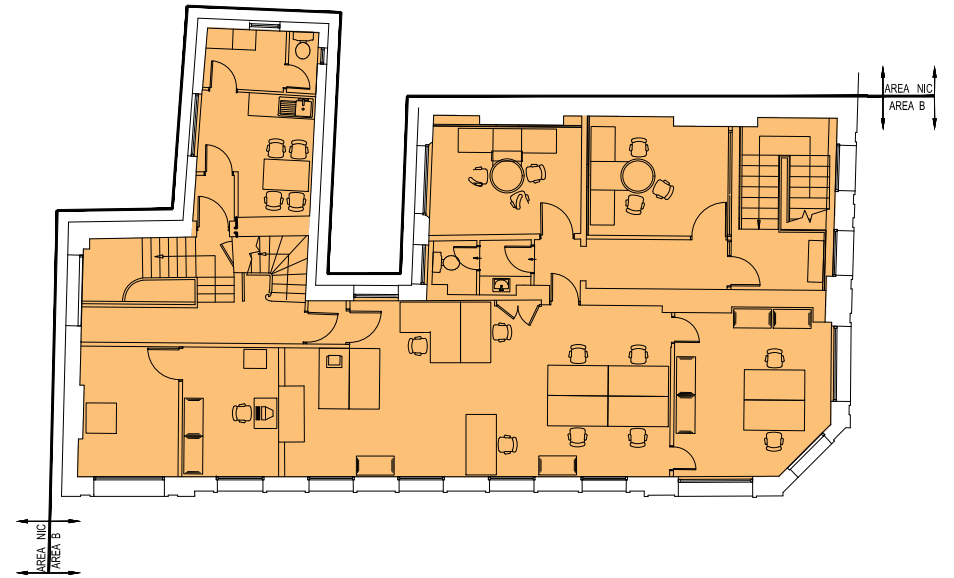

1 EXISTING FIRST FLOOR BUILDING AREA

	EXISTING BUILT AREA IN ALTERNATE DEMISE		
	NON OCCUPIABLE AREA OPEN TO BELOW		
	PROPOSED BASEMENT FLOOR AREA :	1776.9 SQFT	165.1 SQM
	PROPOSED GROUND FLOOR AREA :	2217.2 SQFT	206.0 SQM
	PROPOSED FIRST FLOOR AREA :	1804.2 SQFT	167.6 SQM
	PROPOSED SECOND FLOOR AREA :	1638.8 SQFT	152.2 SQM
	TOTAL PROPOSED FLOOR AREA :	7437.1 SQFT	690.9 SQM

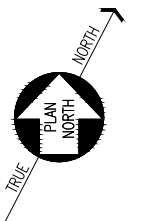
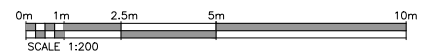

DATE SIGNATURE



ISSUE OR REVISIONS

#	DATE	DESCRIPTION	BY	CHK
1	09/05/19	ISSUED	DT	PM

**METRO BANK**  
UNITED KINGDOM  
CAMDEN (191)  
189-191 CAMDEN HIGH STREET  
CAMDEN TOWN, LONDON NW1 UK

OVERALL EXISTING FLOOR PLANS	
PROJECT NO. 18028.00	REV. NO. E0.1
SCALE 1:200	DWG. NO. AS
DATE 09/05/19	