

**GA PLAN - FLAT A
PROPOSED GROUND FLOOR LAYOUT**
SCALE: 1:100 @ A3

TOTAL GIA: 72 m

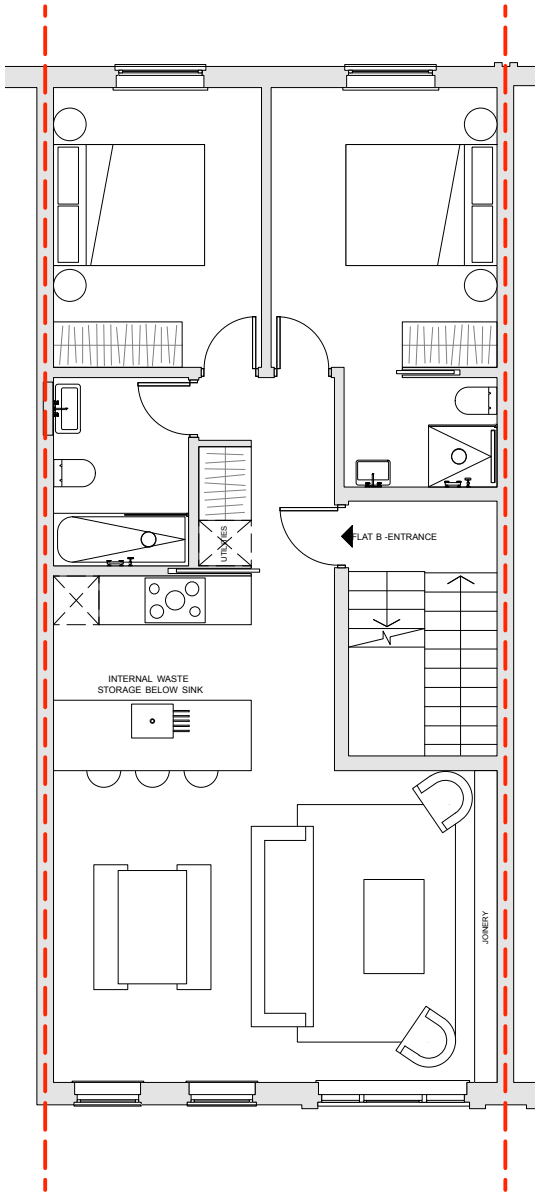

**GA PLAN - FLAT B
PROPOSED FIRST FLOOR LAYOUT**
SCALE: 1:100 @ A3

TOTAL GIA: 71 m²

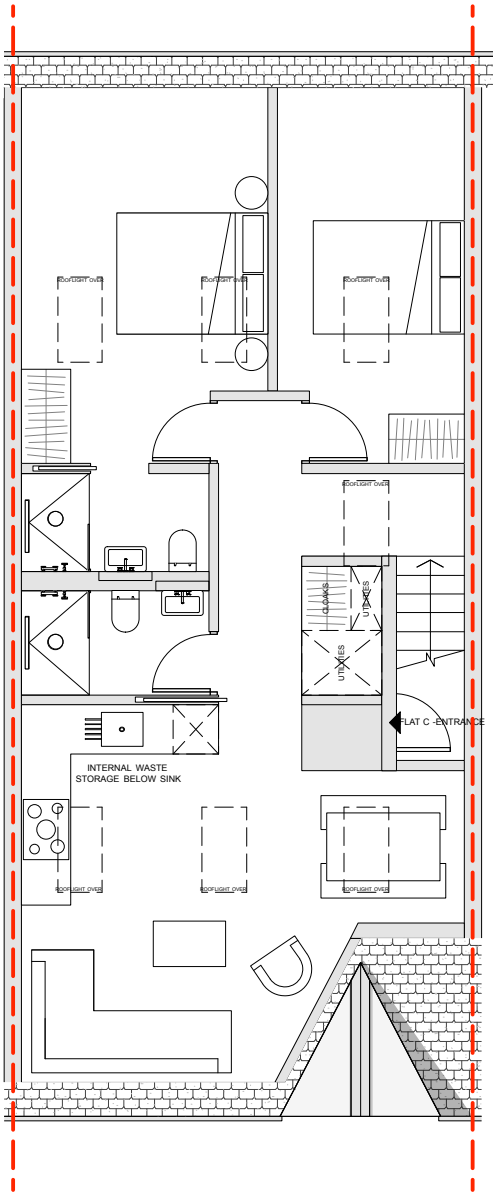

**GA PLAN - FLAT C
PROPOSED SECOND FLOOR LAYOUT**
SCALE: 1:100 @ A3

TOTAL GIA: 73 m²

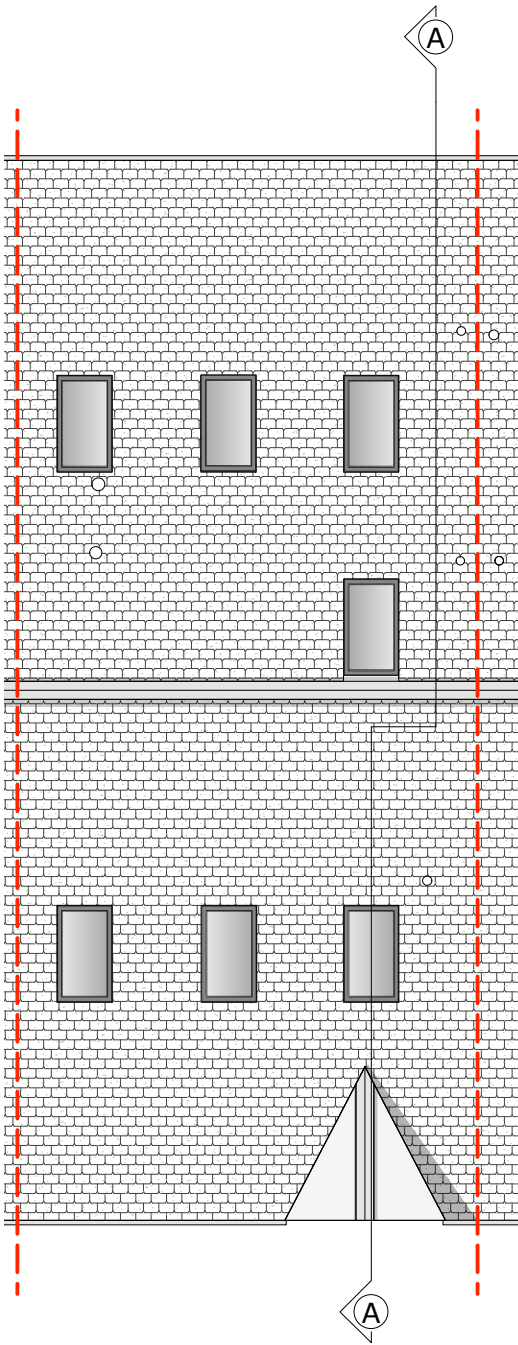

**GA PLAN -
PROPOSED ROOF PLAN**
SCALE: 1:100 @ A3

NOTE:
ROOFLIGHT POSITIONS SHOWN AS PREVIOUSLY CONSENTED

REVISION	A	10/09/2019	PLANNING AMENDMENT
DATE	25/06/2019	SCALE	1:100 @ A3
PROJECT	TRS085_TORRIANO MEWS		
CLIENT	EMMARENTIA INVESTEMENTS LIMITED		
DRAWING TITLE	PROPOSED LAYOUT - GF/1F/2F/RF		
DRAWING No.	TRS085_PP_00		
ISSUE	PLANNING		

TR STUDIO
Architecture | Interiors

Unit 5.10 | Clerkenwell Workshops
27 - 31 Clerkenwell Close | London
EC1R 0AT
T: +44 (0)203 567 0569
E: office@trstudio.co.uk
W: www.trstudio.co.uk

This drawing must not be scaled from nor should it be used for the calculation of areas for the purposes of valuation. All dimensions are indicative and must be verified on site prior to the commencement of any works. This drawing must be read in conjunction with all necessary information from all other design consultants and contractors. All works must comply with the relevant British standards and building control requirements. Drawing errors to be reported to the Architect.

