

Copyright: All rights reserved. This drawing must not be reproduced without permission.

Only the original drawing should be relied upon. Contractors, sub-contractors and suppliers must verify all dimensions on site before commencing any work or making any shop drawings.

All shop drawings to be submitted to the architect for comment prior to fabrication.

This drawing is to be read in conjunction with the architect's specification, bills of quantities / schedules, structural, mechanical & electrical drawings and all discrepancies are to be reported to the architect.

Do not scale from this drawing. Dimensions are in millimetres unless otherwise stated.

NOTES

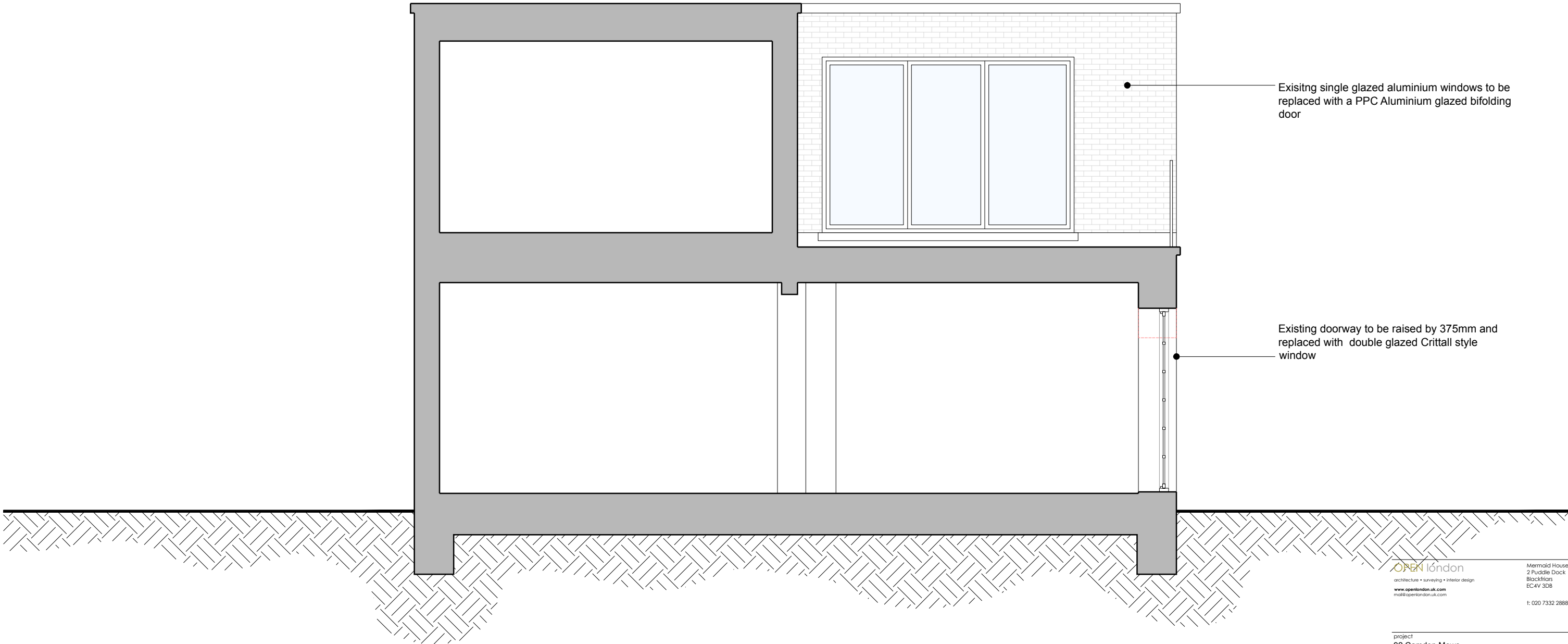

PROPOSED SIDE ELEVATION



**OPEN** london  
architecture • surveying • interior design  
[www.openlondon.uk.com](http://www.openlondon.uk.com)  
[info@openlondon.uk.com](mailto:info@openlondon.uk.com)

Mermaid House  
2 Puddle Dock  
Blackfriars  
EC4V 3DB  
t: 020 7332 2888

project			
92 Camden Mews			
client			
drawing title			
Proposed Side Elevations			
Layout Confirmed			
drawing status			
Planning			
scale	date	drawn by	checked by
1:50 @ A3	12/06/19		
1:25 @ A1			
job no.	drawing no.	revision	
18016	110	P1	