

Copyright: All rights reserved. This drawing must not be reproduced without permission.
 Only the original drawing should be relied upon. Contractors, sub-contractors and suppliers must verify all dimensions on site before commencing any work or making any shop drawings.
 All shop drawings to be submitted to the architect for comment prior to fabrication.
 This drawing is to be read in conjunction with the architect's specification, bills of quantities / schedules, structural, mechanical & electrical drawings and all discrepancies are to be reported to the architect.
 Do not scale from this drawing. Dimensions are in millimetres unless otherwise stated.

NOTES

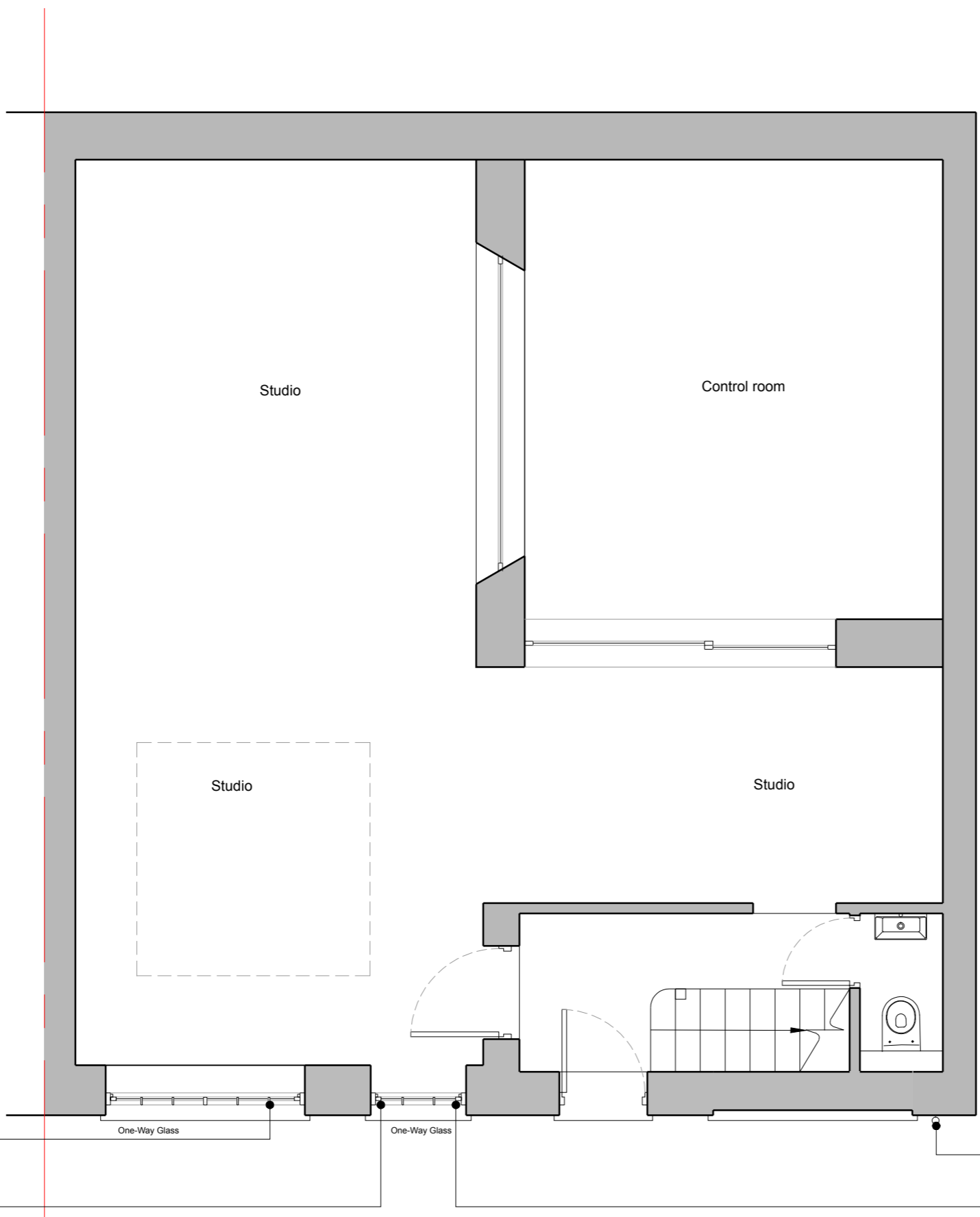

PROPOSED GROUND FLOOR PLAN

Existing doorway to be raised and replaced with a fixed pane window

Proposed Crittall style window to mirror the proportions of the existing bricked up opening.

Existing street lighting (To be retained)

Blank area above existing doorway to be replaced with a fixed window.

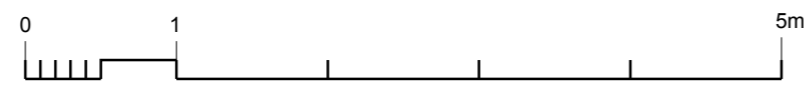
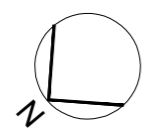

OPEN london
 architecture • surveying • interior design
 www.openlondon.uk.com
 mail@openlondon.uk.com

Mermald House
 2 Puddle Dock
 Blackfriars
 EC4V 3DB
 t: 020 7332 2888

project			
92 Camden Mews			
client			
drawing title			
Proposed Ground Floor Plan			
drawing status			
Planning			
scale	date	drawn by	checked by
1:50 @ A3	12/06/19		
1:25 @ A1			
job no.	drawing no.	revision	
18016	106	P1	