

**PUREZZA CAMDEN**  
200.00 - EXTERNAL ELEVATIONS & SIGNAGE DETAILS

FIRST & SECOND FLOOR EXTERIOR TO REMAIN AS EXISTING  
ALL EXISTING SIGNAGE & PROJECTING SIGNAGE TO BE REMOVED. AWNING TO BE REMOVED

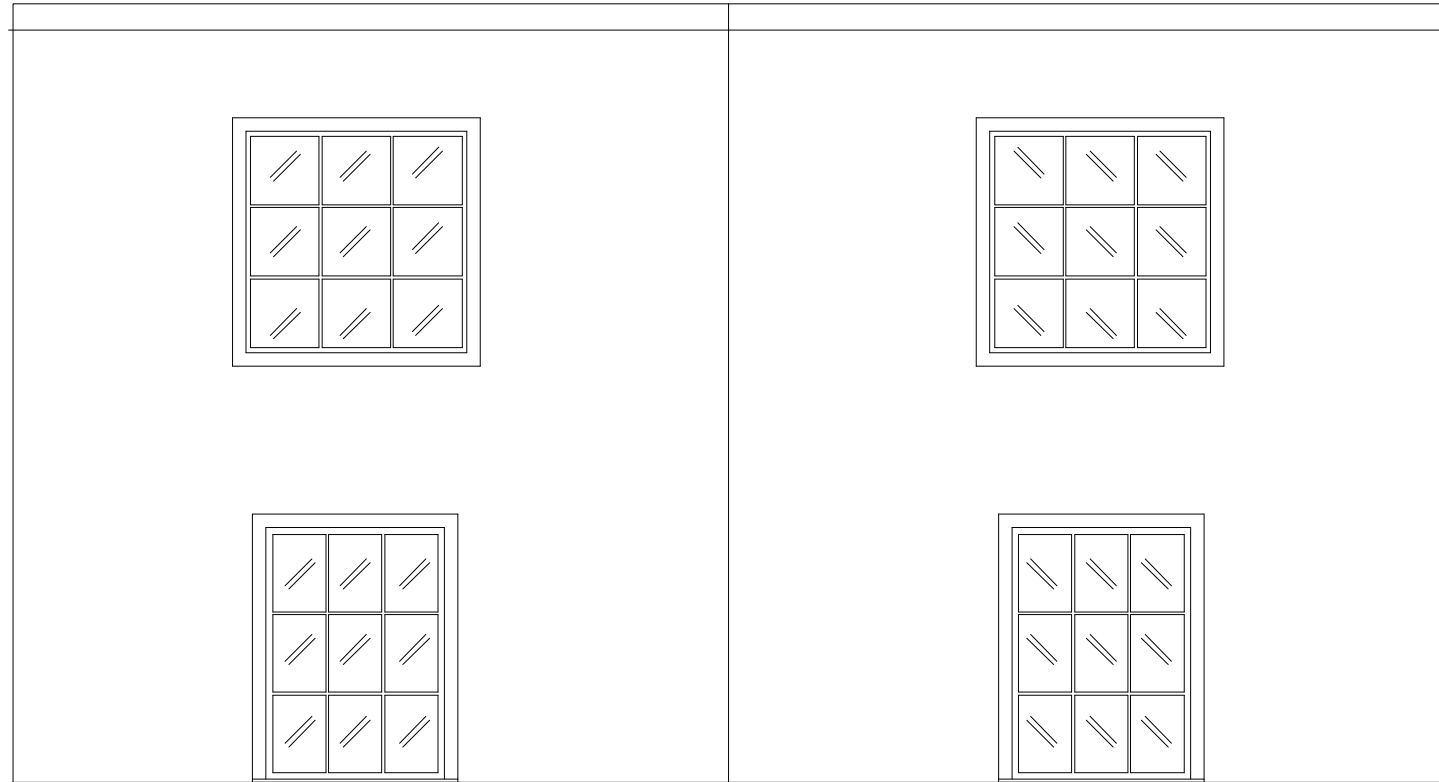

**PROJECTING SIGNAGE DETAILS**

LIGHT BOX PROJECTING SIGN TO INCORPORATE PUREZZA LOGO.

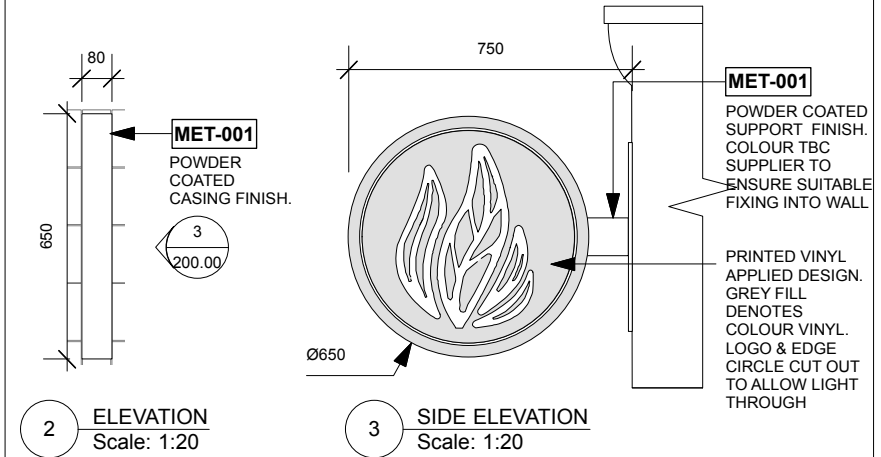

**LIGHT SPECIFICATION**

IMAGE	DESCRIPTION	QTY.
	<b>FITTING:</b> WADE OUTDOOR SPOTLIGHT IP54 <b>SUPPLIER:</b> MULLAN LIGHTING <b>CODE:</b> MLOSL004 <b>SIZE:</b> 130MM X 95MM <b>FINISH:</b> BRASS	1NO.

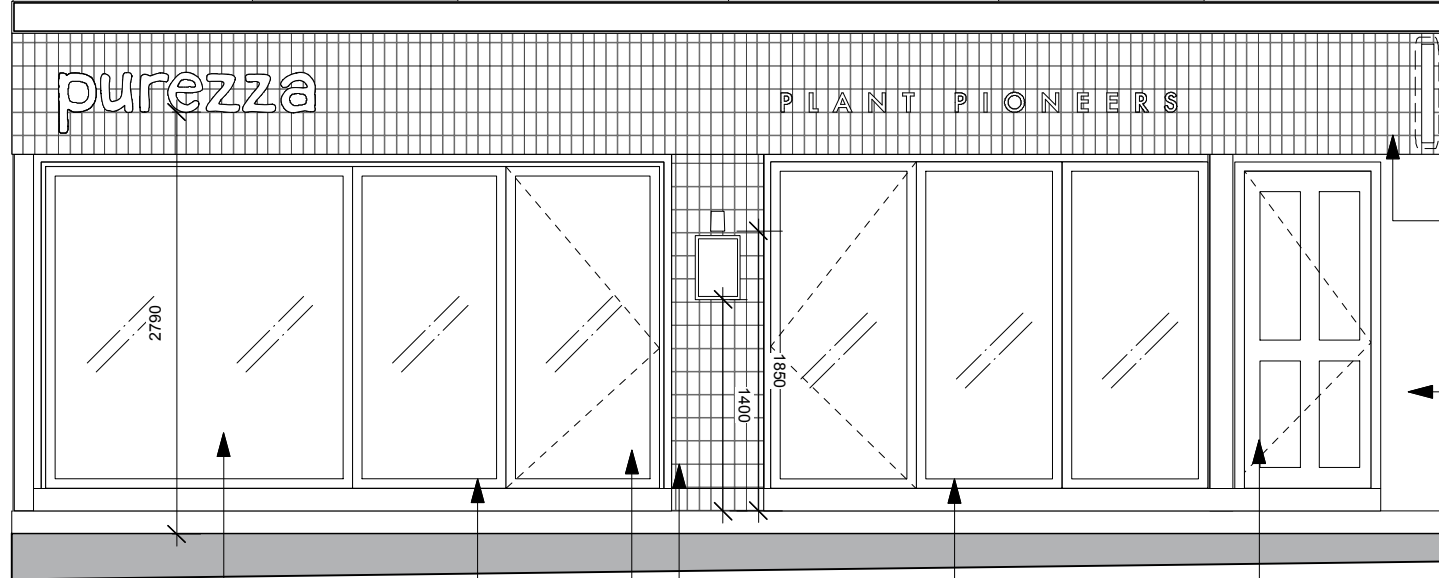

**MENU BOARD REFERENCE IMAGE**



WALL MOUNTED TIMBER FRAME MENU BOARD 'PUREZZA' ENGRAVED INTO TOP HORIZONTAL APPROX A3 (420MM X 297MM) IN SIZE

- 2NO END BIFOLD DOORS TO BE REMOVED & REPLACED WITH FIXED WINDOW. FRAME DETAILING TO MATCH EXISTING DOORS
- ALL DOOR FRAMES & ARCHITRAVES TO BE SANDED & PAINTED
- DOOR TO BE PERMANENTLY LOCKED SHUT
- TIL-001 CENTRAL COLUMN TO BE TILED IN STACK BOND PATTERN. NEW MENU BOARD & LIGHT.
- GRO-001
- PAI-002 ALL DOOR FRAMES & ARCHITRAVES TO BE SANDED & PAINTED
- PAI-001 EXISTING DOOR & ARCHITRAVE TO BE SANDED & PAINTED

**1 EXTERNAL FRONT ELEVATION**  
Scale: 1:50

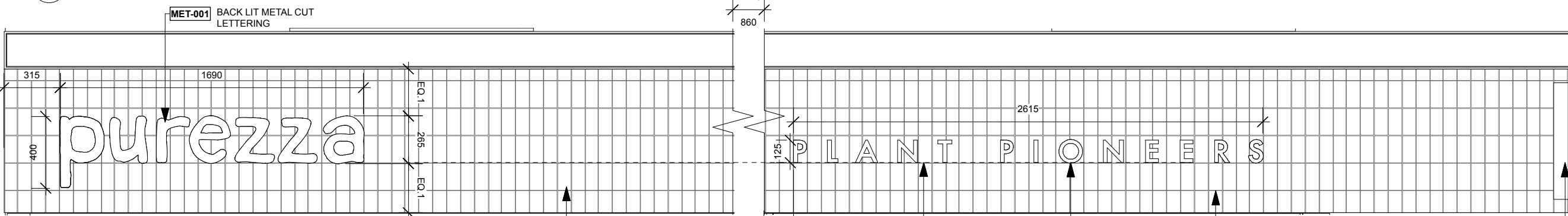

**4 FASCIA SIGNAGE DETAILS**  
Scale: 1:25

- TIL-001 FASCIA TO BE TILED IN STACK BOND PATTERN
- 165 SET OUT SLOGAN FROM CORNER OF ENTRANCE DOOR
- DASHED LINE DENOTES SETTING OUT OF SLOGAN TO RUN IN LINE WITH BOTTOM OF MAIN LOGO
- MET-001 SLOGAN FINISH METAL CUT LETTERING
- TIL-001 FASCIA TO BE TILED IN STACK BOND PATTERN
- PROJECTING SIGN CASING MET-001 FINISH

**REVISIONS:**

CODE.	DATE.	DESCRIPTION.
A	19.08.19	- CLIENT AMENDS
B	03.09.19	- CLIENT AMENDS

**KEY PLAN:**

**Boxx.** BOXX CREATIVE LIMITED  
T. 020 7223 5207  
E. studio@boxxcreative.com  
W. boxxcreative.com

**NOTES & DISCLAIMER:**

THIS DRAWING IS THE PROPERTY OF BOXX CREATIVE LIMITED. COPYRIGHT IS RESERVED TO THEM AND THE DRAWING IS ISSUED ON THE CONDITION THAT IT IS NOT COPIED, EITHER WHOLLY OR IN PART WITHOUT THE CONSENT IN WRITING OF BOXX CREATIVE LIMITED.

- ALL DIMENSIONS, DRAWINGS AND SPECIFICATIONS ARE TO BE VERIFIED ON SITE BY THE CONTRACTOR AND ANY DISCREPANCIES REPORTED TO BC PRIOR TO THE COMMENCEMENT OF WORK.
- THIS PLAN HAS BEEN EXTRACTED FROM SUPPLIED DRAWINGS AND HENCE IS SUBJECT TO SURVEY AND CONTRACTOR SETTING OUT PLAN.
- CONTRACTOR TO TAKE RESPONSIBILITY AND ENSURE ALL CONSTRUCTION METHODS, TECHNIQUES, FITTINGS AND FINISHES ETC CONFORM TO THE REQUIRED BUILDING REGULATIONS IN THE APPLICABLE COUNTRY, AND TO THE RELEVANT BUILDING CONTROL OFFICERS SATISFACTION.
- ALL SPECIFIED ITEMS ARE TO BE INSTALLED IN ACCORDANCE WITH THE MANUFACTURERS RECOMMENDATIONS.
- ALL FINISHES ARE TO BE CARRIED OUT TO A HIGH STANDARD.

THIS DRAWING IS TO BE READ IN CONJUNCTION WITH ALL OTHER RELEVANT CONSULTANTS DRAWINGS AND IS FOR DESIGN INTENTION ONLY. ALL REQUESTED DRAWINGS SHOWING FIXINGS AND CONSTRUCTION DETAILS TO BE APPROVED BY BC PRIOR TO COMMENCEMENT OF WORK. CONTRACTORS TO CHECK AND APPRAISE DESIGN, FITTING OUT, DETAILS AND OFFER SUITABLE ALTERNATIVES TO THE DESIGNERS FOR APPROVAL PRIOR TO MANUFACTURE AND INSTALLATION. CONTRACTOR TO PROVIDE A SUITABLE WORKING ENVIRONMENT WHICH CONFORMS TO THE CURRENT HEALTH AND SAFETY CONDITIONS AND LOCAL AUTHORITY REGULATIONS.

<b>PROJECT NO.</b>	PUR-004
<b>PROJECT NAME:</b>	Purezza Camden - New Site
<b>SCALE:</b>	<b>DRAWN:</b> <b>CHECKED:</b>
AS SHOWN	08/07/19 BM NL

**TITLE:**  
EXTERNAL ELEVATIONS & SIGNAGE DETAILS

**DWG. NO.:** 200.00