

Do not scale working dimensions from this drawing. Read drawings in conjunction with all relevant consultant drawings and specifications. In case of incongruities between information - consult the architect for final decision. Deviations from these drawings shall not be made without first consulting the architect.

NOTES.

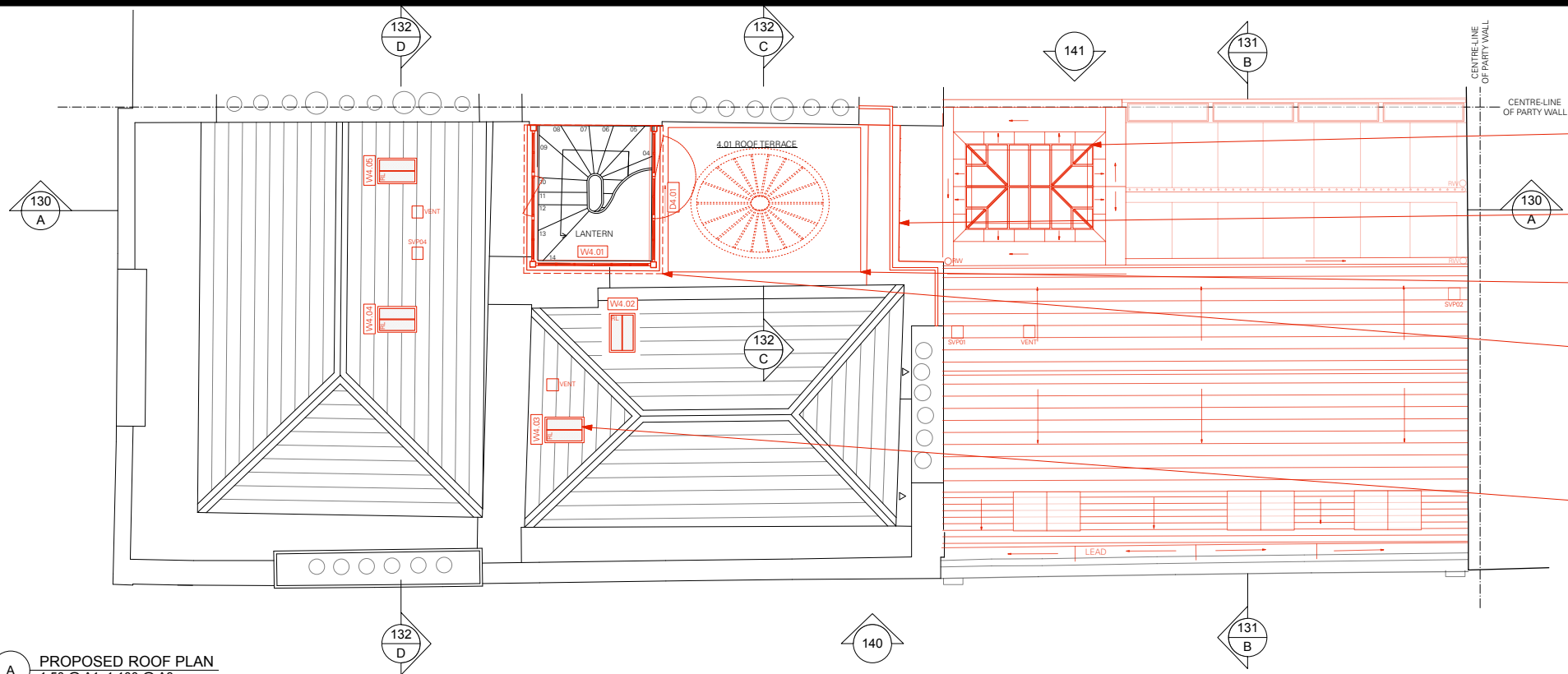

PROPOSED CHANGES FROM PREVIOUS APPROVAL.

- ROOFLIGHT AMENDED TO BE MORE IN KEEPING WITH TRADITIONAL STYLE AND WINDOW FENESTRATION.
- STAIRWELL WALL TAKEN BACK TO ORIGINAL BUILDING LINE.
- NEW WALK-ON GLASS TERRACE TO REPLACE TIMBER BOARDED TERRACE TO ENABLE LIGHT TO NEW OCLUS ROOFLIGHT BELOW.
- REPLACE TIMBER, GLASS & LEAD BELVEDERE WITH STEEL AND GLASS BELVEDERE TO MATCH OTHER ADDITIONAL FENESTRATION.
- 4NO. CONSERVATION ROOFLIGHTS ON NON-STREET SIDE OF PITCHED ROOF.

A PROPOSED ROOF PLAN
1:50 @ A1, 1:100 @ A3

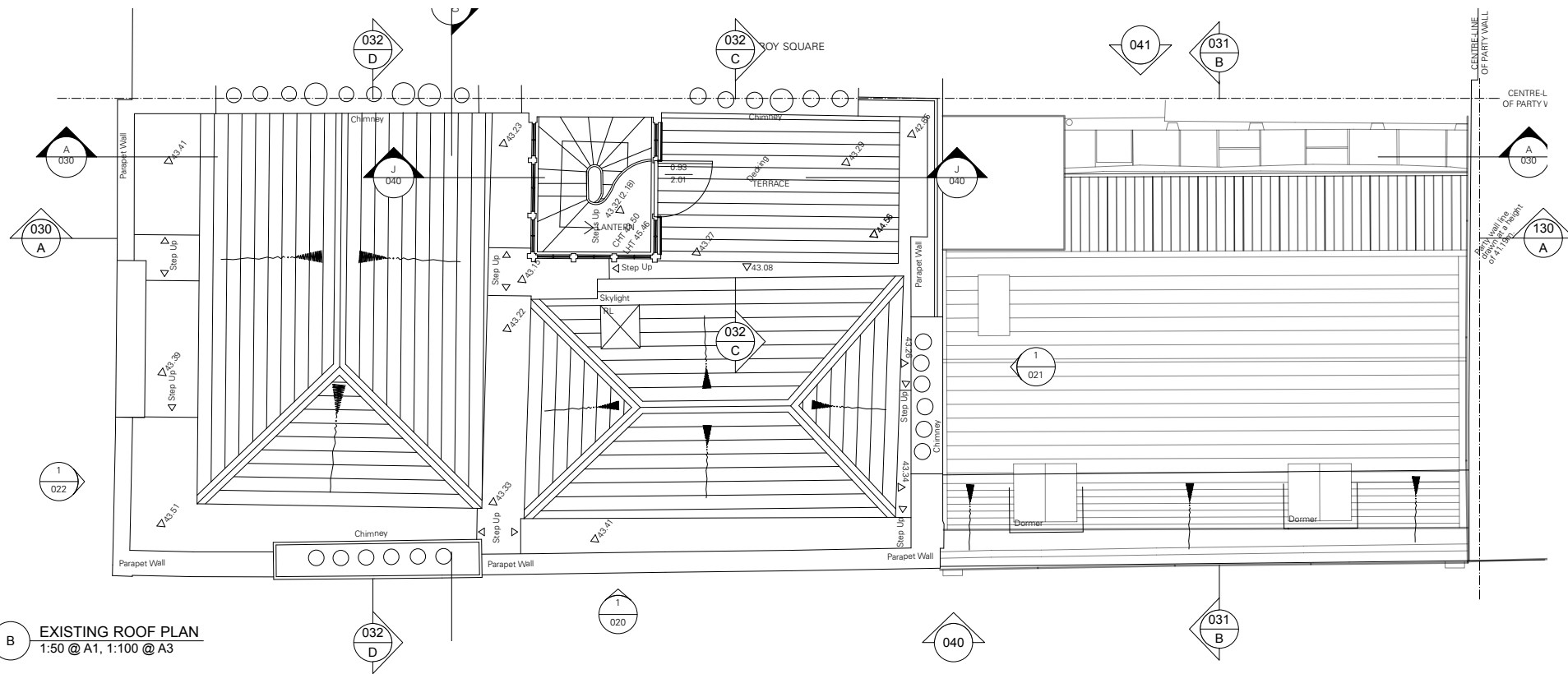

B EXISTING ROOF PLAN
1:50 @ A1, 1:100 @ A3

DRAWN BY / REVISION	DATE	NO.
DM AMENDED FOR PLANNING AND LISTED BUILDING APPLICATION	16/10/17	D
DM ALTER REAR ELEVATION TO TAKE INTO ACCOUNT NEIGHBOURS CONCERNS.	8/7/16	C
DM CORRECT PARTY WALL	15/2/16	B
DM FOR CLIENT APPROVAL	29/1/16	A

FOR PLANNING SCALE: 1:50

ROOF PLAN EXISTING & PROPOSED
SHEET NO. **125** REVISION. **D**

33 FITZROY SQUARE LONDON W1T 6EU
JOB NO. **262**

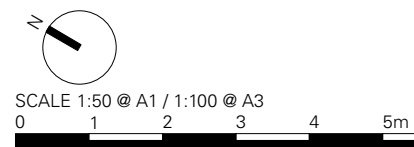

TC
A

Thomas Croft Architects
9 Ivebury Court
325 Latimer Road
London, W10 6BA
United Kingdom
+44(0)20 8962 0066
email@thomascroft.com
www.thomascroft.com