

- NOTES**
- FOR ASSOCIATED HEATING LAYOUTS REFER TO IN2 ENGINEERING M10 SERIES DRAWINGS.
  - ALL PIPEWORK SIZES NOTED REFER TO THE NOMINAL PIPE DIAMETER.
  - POSITIONS OF HIU'S, CONTROLS, RADIATORS AND HEATERS TO BE AGREED.
  - POSITIONS OF KITCHEN APPLIANCES TO BE CONFIRMED.
  - CONTRACTOR TO VERIFY AND CO-ORDINATE ALL RADIATORS AND UNDERFLOOR HEATING SPECIFIED ON SITE.
  - POSITIONS OF UNDERFLOOR HEATING MANIFOLDS TO BE AGREED.

**SCHEDULE OF SYMBOLS**

	RADIATOR
	TOWEL RADIATOR
	ELECTRICAL PANEL HEATER
	ISOLATING VALVE
	CONSTANT PRESSURE DOUBLE REGULATING VALVE
	FIXED ORIFICE DOUBLE REGULATING VALVE
	2 PORT PRESSURE INDEPENDENT CONTROL VALVE
	LOCK SHIELD VALVE
	THERMOSTATIC RADIATOR VALVE
	ANCHOR POSITION
	PIPE EXPANSION GUIDES
	CENTRAL ELECTRICAL HEATING CONTROLLER
	TEMPERATURE SENSOR
	HEAT INTERFACE UNIT
	HEATING TIME CLOCK
	ENERGY DISPLAY DEVICE
	PRIMARY F&R HEATING PIPEWORK
	SECONDARY F&R HEATING PIPEWORK
	PIPEWORK RISE / DROP FROM ABOVE / BELOW
	PIPEWORK TEE
	PIPEWORK IN CEILING VOID
	PIPEWORK EXPOSED AT HIGH LEVEL IN PLANT AREAS
	PIPEWORK AT LOW LEVEL EXPOSED
	PIPEWORK IN FLOOR VOID / TRENCH
	UNDERFLOOR HEATING ZONE 01
	UNDERFLOOR HEATING ZONE 02
	UNDERFLOOR HEATING ZONE 03
	ELECTRIC UNDERFLOOR HEAT MAT
	UNDERFLOOR HEATING MANIFOLD

**SCHEDULE OF UNDERFLOOR HEATING - (Ground Floor) - PART 1 of 1**  
L18051 - BELSIZE PARK FIRESTATION

U/F Heating Zone Ref. No.	No.	Area Served	Heat Load (W)	Type
01.02	1	Bedroom Unit 1	2,400	Hydronic

**SCHEDULE OF HEAT EMITTERS - (Ground Floor) - PART 1 of 1**  
L18051 - BELSIZE PARK FIRESTATION

Ref. No.	No.	Type	Length (mm)	Depth (mm)	Height (mm)	Heat Output (W)	Flow Rate (l/s)	Conn (mm)	RAL
ETR.01.02	1	Electric Tower Radiator	600	75	1,866	700	0.047	15	TBC
R.05.01	1	Horizontal Panel Radiator	1,800	139	638	3,700	0.026	15	TBC
R.05.02	1	Horizontal Panel Radiator	1,000	139	638	2,100	0.026	15	TBC
R.05.03	1	Horizontal Panel Radiator	1,100	139	638	2,300	0.029	15	TBC
R.05.04	1	Horizontal Panel Radiator	1,000	139	638	2,100	0.026	15	TBC
R.05.05	1	Horizontal Panel Radiator	1,000	139	638	2,100	0.026	15	TBC
R.05.06	1	Horizontal Panel Radiator	500	139	638	360	0.005	15	TBC
R.05.07	1	Horizontal Panel Radiator	500	139	638	360	0.005	15	TBC
TR.05.01	1	Dual Fuel Towel Radiator	600	139	1,866	700	0.009	15	TBC
TR.05.02	1	Dual Fuel Towel Radiator	600	139	1,866	660	0.009	15	TBC
ER.00.01	1	Electric Radiator	800	139	638	1,700	---	---	TBC
ER.00.02	1	Electric Radiator	800	139	638	1,700	---	---	TBC
R.06.01	1	Horizontal Panel Radiator	1,100	139	638	2,400	0.030	15	TBC
R.06.02	1	Horizontal Panel Radiator	1,500	139	638	3,300	0.04	15	TBC
R.06.03	1	Horizontal Panel Radiator	1,900	139	638	4,180	0.052	15	TBC
R.06.04	1	Horizontal Panel Radiator	1,200	139	638	2,640	0.033	15	TBC
R.06.05	1	Horizontal Panel Radiator	1,500	139	638	3,300	0.041	15	TBC
R.06.06	1	Horizontal Panel Radiator	1,600	139	638	3,520	0.044	15	TBC
R.06.07	1	Horizontal Panel Radiator	1,900	139	638	4,180	0.053	15	TBC
R.06.08	1	Horizontal Panel Radiator	1,900	139	638	4,180	0.053	15	TBC
R.06.09	1	Horizontal Panel Radiator	1,500	139	638	3,300	0.042	15	TBC
R.06.10	1	Horizontal Panel Radiator	1,000	139	638	2,100	0.027	15	TBC
R.06.11	1	Horizontal Panel Radiator	600	139	638	1,300	0.017	15	TBC
TR.06.01	1	Dual Fuel Towel Radiator	600	139	1,866	700	0.009	15	TBC
TR.06.02	1	Dual Fuel Towel Radiator	600	139	1,866	700	0.009	15	TBC
R.12.01	1	Horizontal Panel Radiator	1,100	139	638	2,400	0.031	15	TBC
R.12.02	1	Horizontal Panel Radiator	1,500	139	638	3,300	0.042	15	TBC
R.12.03	1	Horizontal Panel Radiator	900	139	638	1,920	0.025	15	TBC
R.12.04	1	Horizontal Panel Radiator	700	139	638	1,500	0.019	15	TBC
TR.12.01	1	Dual Fuel Towel Radiator	600	139	1,866	700	0.009	15	TBC
R.13.01	1	Horizontal Panel Radiator	1,400	139	638	3,000	0.038	15	TBC
R.13.02	1	Horizontal Panel Radiator	900	139	638	1,920	0.023	15	TBC
R.13.03	1	Horizontal Panel Radiator	1,100	139	638	2,400	0.031	15	TBC
R.13.04	1	Horizontal Panel Radiator	600	139	638	1,300	0.016	15	TBC
TR.13.01	1	Dual Fuel Towel Radiator	600	139	1,866	700	0.009	15	TBC
R.14.01	1	Horizontal Panel Radiator	1,400	139	638	3,000	0.038	15	TBC
R.14.02	1	Horizontal Panel Radiator	900	139	638	1,920	0.023	15	TBC
R.14.03	1	Horizontal Panel Radiator	1,100	139	638	2,400	0.031	15	TBC
R.14.04	1	Horizontal Panel Radiator	600	139	638	1,300	0.016	15	TBC
TR.14.01	1	Dual Fuel Towel Radiator	600	139	1,866	700	0.009	15	TBC

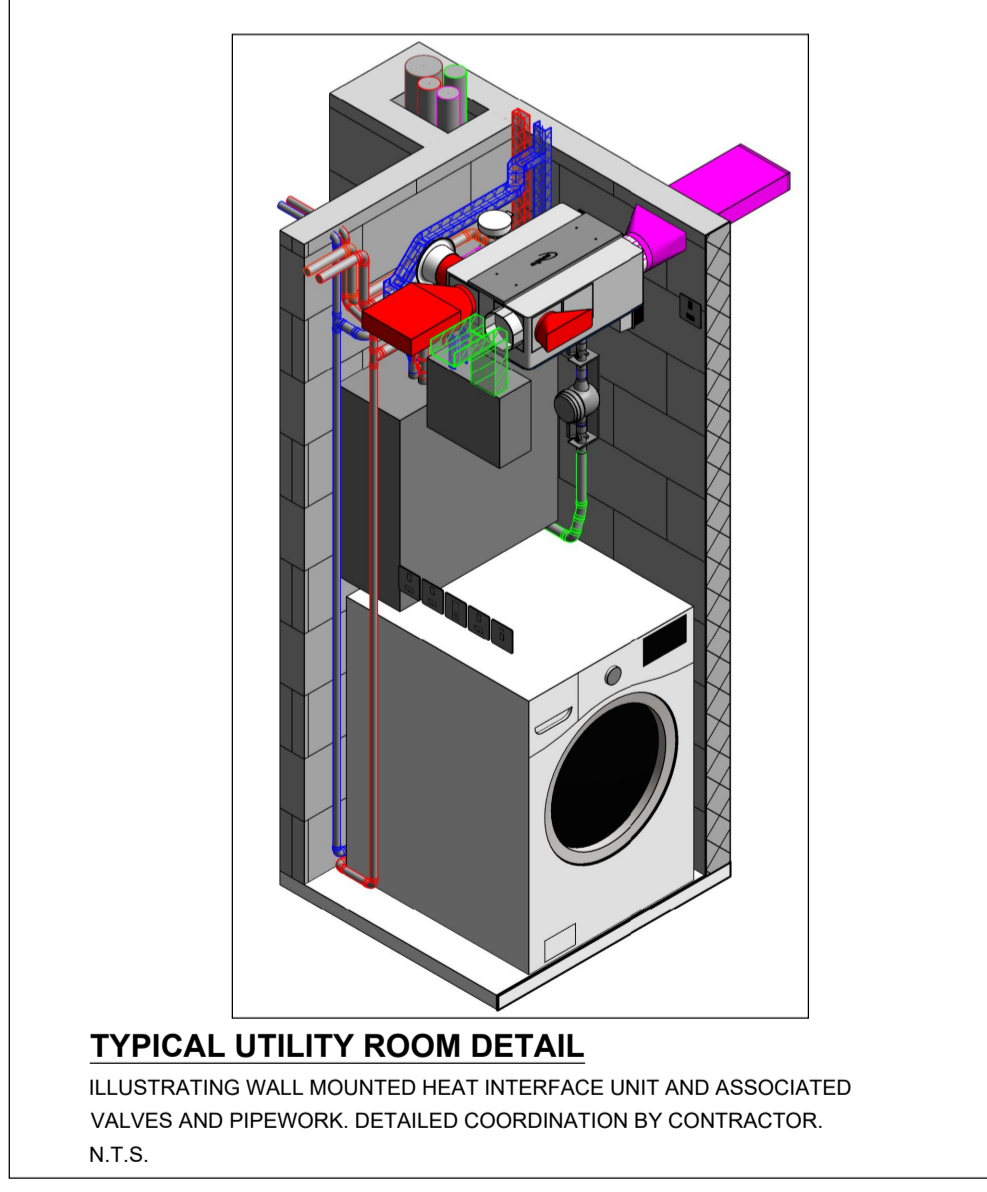

NOTE: ARCHITECTURAL DRAWING USED FOR COMPILATION OF IN2 DRAWING. ARCHITECTURAL DRAWING REVISION: DATE RECEIVED: 14.06.2019

STATUS	DATE	DESCRIPTION	DRN	ENG	APP	REV
S4	19.06.2019	CONSTRUCTION ISSUE	JD1	IPG	BF	CT

**IN2**  
ENGINEERING DESIGN PARTNERSHIP  
DUBLIN . ATHLONE . BELFAST . LONDON

PROJECT  
**BELSIZE PARK FIRESTATION**

CLIENT  
**PLATINUM LAND**

DRAWING TITLE  
**MECHANICAL SERVICES INSTALLATION  
GROUND FLOOR LEVEL  
HEATING SERVICES LAYOUT**

SCALE  
1:100 @ A1  
1:200 @ A3

PROJECT REF: **L18051**

DRAWING No.  
**L18051-IN2-00-00-DR-M-1001**

STATUS  
**S4**

REVISION  
**C1**



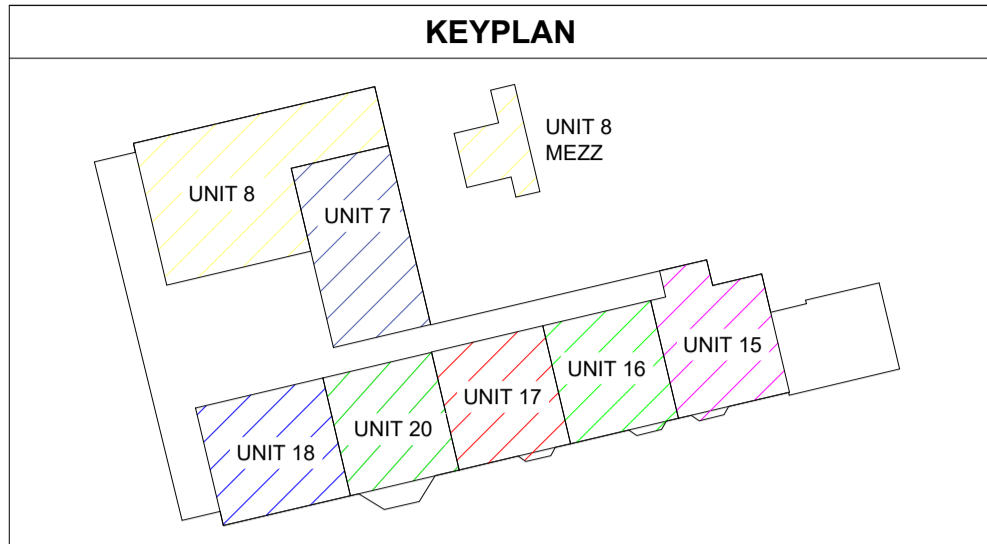

- NOTES**
- FOR ASSOCIATED HEATING LAYOUTS REFER TO IN2 ENGINEERING M10 SERIES DRAWINGS.
  - ALL PIPEWORK SIZES NOTED REFER TO THE NOMINAL PIPE DIAMETER.
  - POSITIONS OF HIUS, CONTROLS, RADIATORS AND HEATERS TO BE AGREED.
  - POSITIONS OF KITCHEN APPLIANCES TO BE CONFIRMED.
  - CONTRACTOR TO VERIFY AND CO-ORDINATE ALL RADIATORS AND UNDERFLOOR HEATING SPECIFIED ON SITE.
  - POSITIONS OF UNDERFLOOR HEATING MANIFOLDS TO BE AGREED.

- SCHEDULE OF SYMBOLS**
- RAD RADIATOR
  - TR TOWEL RADIATOR
  - ER ELECTRICAL PANEL HEATER
  - ISOLATING VALVE
  - CONSTANT PRESSURE DOUBLE REGULATING VALVE
  - FIXED ORIFICE DOUBLE REGULATING VALVE
  - 2 PORT PRESSURE INDEPENDENT CONTROL VALVE
  - LOCK SHIELD VALVE
  - THERMOSTATIC RADIATOR VALVE
  - ANCHOR POSITION
  - PIPE EXPANSION GUIDES
  - CENTRAL ELECTRICAL HEATING CONTROLLER
  - TEMPERATURE SENSOR
  - HIU HEAT INTERFACE UNIT
  - HEATING TIME CLOCK
  - ENERGY DISPLAY DEVICE
  - PRIMARY F&R HEATING PIPEWORK TO/FROM ABOVE
  - SECONDARY F&R HEATING PIPEWORK
  - PIPEWORK RISE / DROP FROM ABOVE / BELOW
  - PIPEWORK TEE
  - PIPEWORK IN CEILING VOID
  - PIPEWORK EXPOSED AT HIGH LEVEL IN PLANT AREAS
  - PIPEWORK AT LOW LEVEL EXPOSED
  - PIPEWORK IN FLOOR VOID / TRENCH
  - UNDERFLOOR HEATING ZONE 01
  - UNDERFLOOR HEATING ZONE 02
  - UNDERFLOOR HEATING ZONE 03
  - ELECTRIC UNDERFLOOR HEAT MAT
  - UNDERFLOOR HEATING MANIFOLD

**SCHEDULE OF HEAT EMITTERS - (First Floor) - PART 1 of 1**  
L18051 - BELSIZE PARK FIRESTATION

Ref. No.	No.	Type	Length (mm)	Depth (mm)	Height (mm)	Heat Output (W)	Flow Rate (l/s)	Conn (mm)	RAL
ER.01.01	1	Electric Radiator	1000	139	638	2,000	0.027	15	TBC
R.07.01	1	Horizontal Panel Radiator	1,000	139	638	2,050	0.027	15	TBC
R.07.02	1	Horizontal Panel Radiator	1,000	139	638	2,050	0.027	15	TBC
R.07.03	1	Horizontal Panel Radiator	900	139	638	1,820	0.023	15	TBC
R.07.04	1	Horizontal Panel Radiator	500	139	638	540	0.007	15	TBC
TR.07.01	1	Dual Fuel Towel Radiator	600	139	1,866	700	0.009	15	TBC
R.08.01	1	Horizontal Panel Radiator	1,300	139	638	4,040	0.041	15	TBC
R.08.02	1	Horizontal Panel Radiator	1,300	139	638	2,860	0.036	15	TBC
R.08.03	1	Horizontal Panel Radiator	1,300	139	638	2,860	0.036	15	TBC
R.08.04	1	Horizontal Panel Radiator	500	139	638	500	0.007	15	TBC
R.08.05	1	Horizontal Panel Radiator	1,300	139	638	2,800	0.035	15	TBC
TR.08.01	1	Dual Fuel Towel Radiator	600	139	1,866	700	0.009	15	TBC
TR.08.02	1	Dual Fuel Towel Radiator	600	139	1,866	700	0.009	15	TBC
R.15.01	1	Horizontal Panel Radiator	1,100	139	638	2,400	0.031	15	TBC
R.15.02	1	Horizontal Panel Radiator	1,500	139	638	3,300	0.042	15	TBC
R.15.03	1	Horizontal Panel Radiator	900	139	638	1,920	0.025	15	TBC
R.15.04	1	Horizontal Panel Radiator	700	139	638	1,500	0.019	15	TBC
TR.15.01	1	Dual Fuel Towel Radiator	600	139	1,866	700	0.009	15	TBC
R.16.01	1	Horizontal Panel Radiator	1,400	139	638	3,000	0.038	15	TBC
R.16.02	1	Horizontal Panel Radiator	900	139	638	1,800	0.023	15	TBC
R.16.03	1	Horizontal Panel Radiator	1,100	139	638	2,400	0.031	15	TBC
R.16.04	1	Horizontal Panel Radiator	600	139	638	1,300	0.016	15	TBC
TR.16.01	1	Dual Fuel Towel Radiator	600	139	1,866	700	0.009	15	TBC
R.17.01	1	Horizontal Panel Radiator	1,400	139	638	3,000	0.038	15	TBC
R.17.02	1	Horizontal Panel Radiator	900	139	638	1,800	0.023	15	TBC
R.17.03	1	Horizontal Panel Radiator	1,100	139	638	2,400	0.031	15	TBC
R.17.04	1	Horizontal Panel Radiator	600	139	638	1,300	0.016	15	TBC
TR.17.01	1	Dual Fuel Towel Radiator	600	139	1,866	700	0.009	15	TBC
R.18.01	1	Horizontal Panel Radiator	1,000	139	638	2,100	0.027	15	TBC
R.18.02	1	Horizontal Panel Radiator	1,000	139	638	2,100	0.027	15	TBC
R.18.03	1	Horizontal Panel Radiator	500	139	638	570	0.007	15	TBC
R.18.04	1	Horizontal Panel Radiator	800	139	638	1,680	0.021	15	TBC
TR.18.01	1	Dual Fuel Towel Radiator	600	139	1,866	700	0.009	15	TBC
R.20.01	1	Horizontal Panel Radiator	1,000	139	638	2,150	0.028	15	TBC
R.20.02	1	Horizontal Panel Radiator	1,000	139	638	2,150	0.028	15	TBC
R.20.03	1	Horizontal Panel Radiator	500	139	638	400	0.005	15	TBC
R.20.04	1	Horizontal Panel Radiator	600	139	638	400	0.005	15	TBC
TR.20.01	1	Dual Fuel Towel Radiator	600	139	1,866	700	0.009	15	TBC

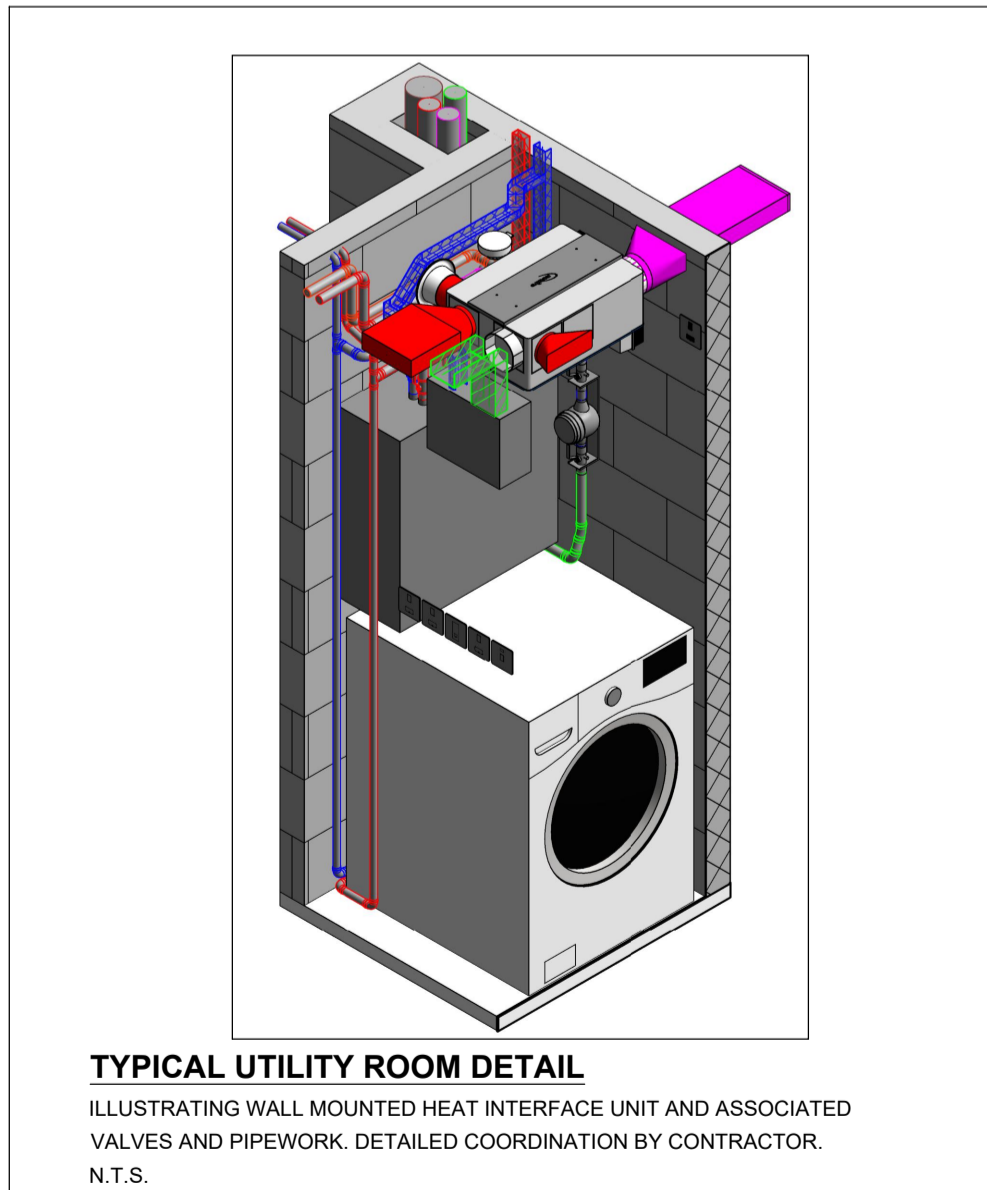
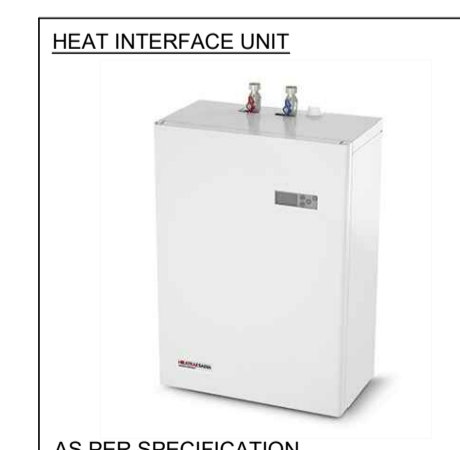
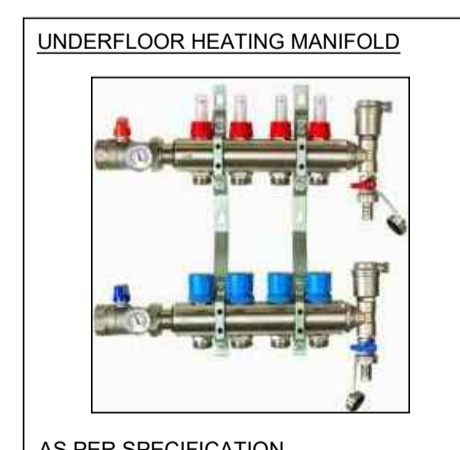
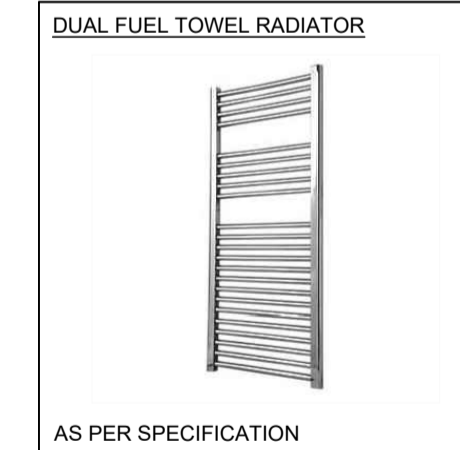
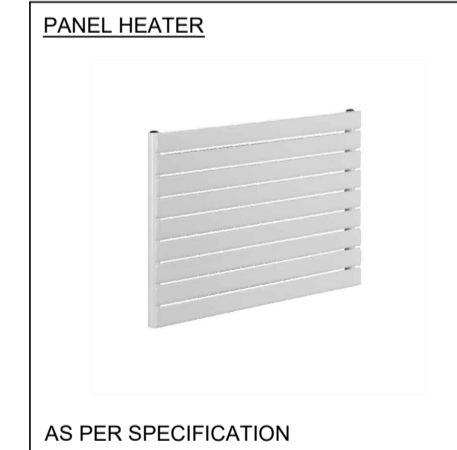
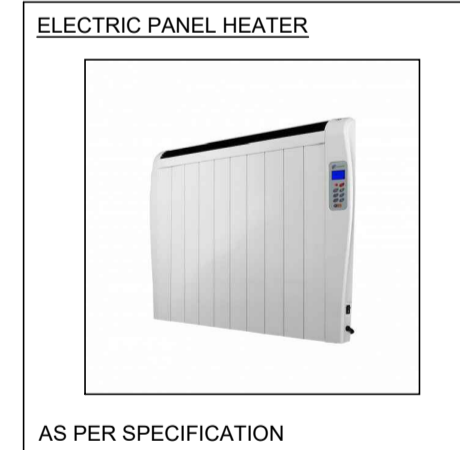

NOTE: ARCHITECTURAL DRAWING USED FOR COMPILATION OF IN2 DRAWING.  
ARCHITECTURAL DRAWING REVISION :  
DATE RECEIVED : 14.06.2019

STATUS	DATE	DESCRIPTION	DRN	ENG	APP	REV
S4	19.06.2019	CONSTRUCTION ISSUE	JD1	IPG	BF	CT

**IN2**  
ENGINEERING DESIGN PARTNERSHIP  
DUBLIN . ATHLONE . BELFAST . LONDON

PROJECT  
**BELSIZE PARK FIRESTATION**

CLIENT  
**PLATINUM LAND**

DRAWING TITLE  
MECHANICAL SERVICES INSTALLATION  
FIRST FLOOR LEVEL  
HEATING SERVICES LAYOUT

SCALE  
1:100 @ A1  
1:200 @ A3

PROJECT REF: **L18051**

DRAWING No.  
**L18051-IN2-00-01-DR-M-1001**

STATUS  
**S4**

REVISION  
**C1**



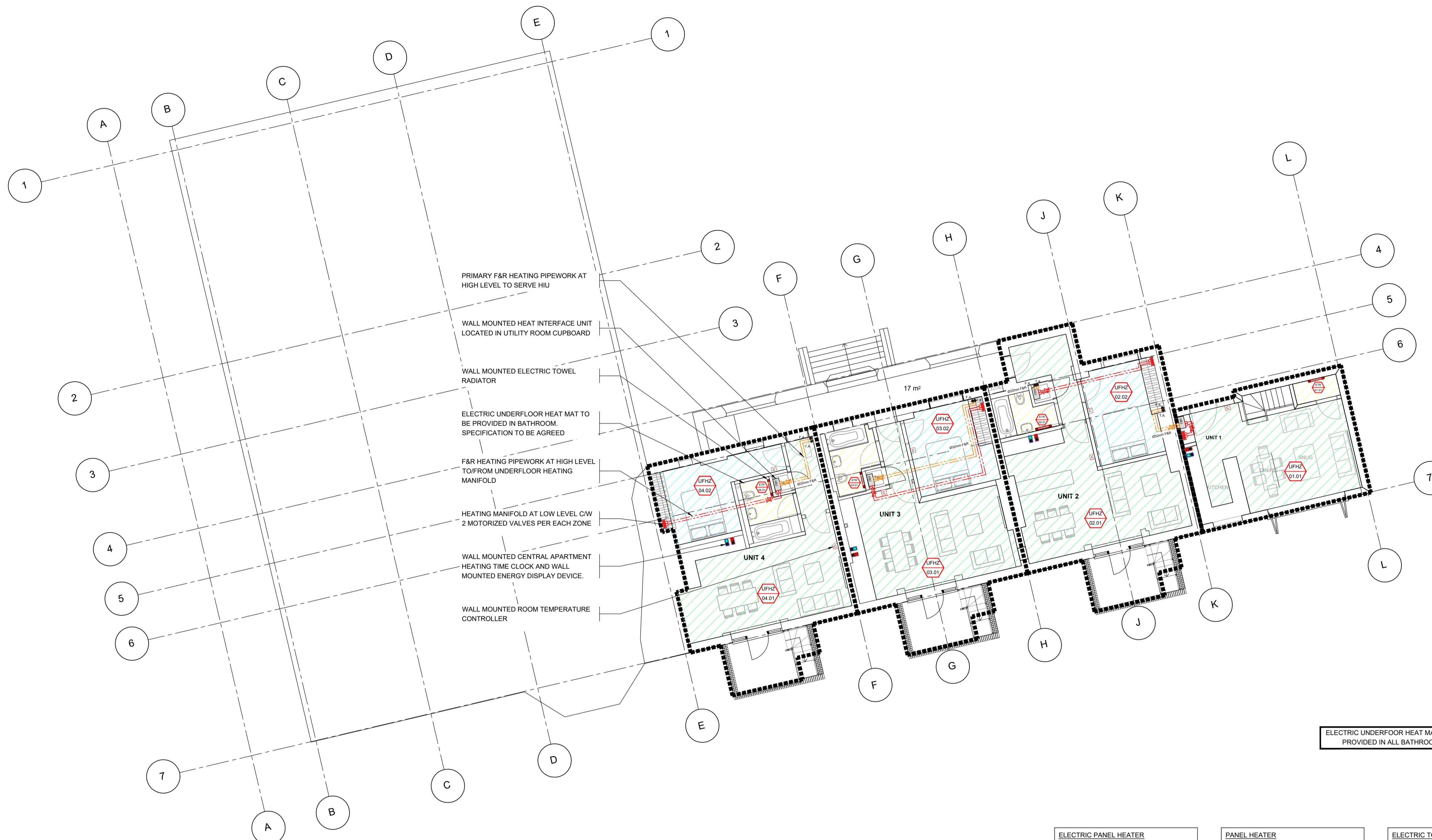

PRIMARY F&R HEATING PIPEWORK AT HIGH LEVEL TO SERVE HIU

WALL MOUNTED HEAT INTERFACE UNIT LOCATED IN UTILITY ROOM CUPBOARD

WALL MOUNTED ELECTRIC TOWEL RADIATOR

ELECTRIC UNDERFLOOR HEAT MAT TO BE PROVIDED IN BATHROOM SPECIFICATION TO BE AGREED

F&R HEATING PIPEWORK AT HIGH LEVEL TO/FROM UNDERFLOOR HEATING MANIFOLD

HEATING MANIFOLD AT LOW LEVEL C/W 2 MOTORIZED VALVES PER EACH ZONE

WALL MOUNTED CENTRAL APARTMENT HEATING TIME CLOCK AND WALL MOUNTED ENERGY DISPLAY DEVICE.

WALL MOUNTED ROOM TEMPERATURE CONTROLLER

ELECTRIC UNDERFLOOR HEAT MAT TO BE PROVIDED IN ALL BATHROOMS

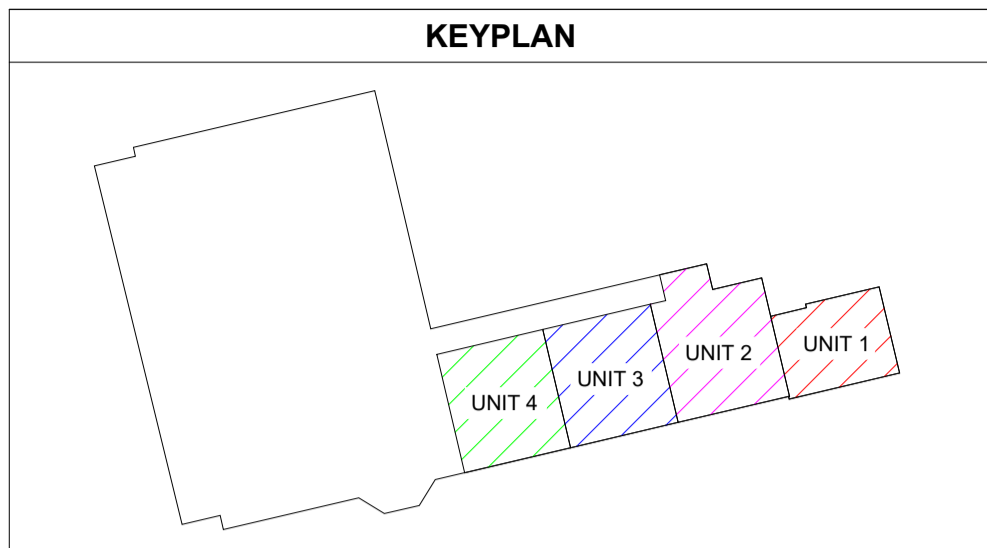

- NOTES**
- FOR ASSOCIATED HEATING LAYOUTS REFER TO IN2 ENGINEERING M10 SERIES DRAWINGS.
  - ALL PIPEWORK SIZES NOTED REFER TO THE NOMINAL PIPE DIAMETER.
  - POSITIONS OF HIUS, CONTROLS, RADIATORS AND HEATERS TO BE AGREED.
  - POSITIONS OF KITCHEN APPLIANCES TO BE CONFIRMED.
  - CONTRACTOR TO VERIFY AND CO-ORDINATE ALL RADIATORS AND UNDERFLOOR HEATING SPECIFIED ON SITE.
  - POSITIONS OF UNDERFLOOR HEATING MANIFOLDS TO BE AGREED.

**SCHEDULE OF SYMBOLS**

	RADIATOR
	TOWEL RADIATOR
	ELECTRICAL PANEL HEATER
	ISOLATING VALVE
	CONSTANT PRESSURE DOUBLE REGULATING VALVE
	FIXED ORIFICE DOUBLE REGULATING VALVE
	2 PORT PRESSURE INDEPENDENT CONTROL VALVE
	LOCK SHIELD VALVE
	THERMOSTATIC RADIATOR VALVE
	ANCHOR POSITION
	PIPE EXPANSION GUIDES
	CENTRAL ELECTRICAL HEATING CONTROLLER
	TEMPERATURE SENSOR
	HEAT INTERFACE UNIT
	HEATING TIME CLOCK
	ENERGY DISPLAY DEVICE
	PRIMARY F&R HEATING PIPEWORK
	SECONDARY F&R HEATING PIPEWORK
	PIPEWORK RISE / DROP FROM ABOVE / BELOW
	PIPEWORK TEE
	PIPEWORK IN CEILING VOID
	PIPEWORK EXPOSED AT HIGH LEVEL IN PLANT AREAS
	PIPEWORK AT LOW LEVEL EXPOSED
	PIPEWORK IN FLOOR VOID / TRENCH
	UNDERFLOOR HEATING ZONE 01
	UNDERFLOOR HEATING ZONE 02
	UNDERFLOOR HEATING ZONE 03
	ELECTRIC UNDERFLOOR HEAT MAT
	UNDERFLOOR HEATING MANIFOLD

**SCHEDULE OF UNDERFLOOR HEATING - (Basement Level) - PART 1 of 1**  
L18051 - BELSIZE PARK FIRESTATION

UHF Heating Zone Ref. No.	No.	Area Served	Heat Load (W)	Type
01.01	1	Kitchen / Living Room Unit 1	5,900	Hydronic
02.01	1	Kitchen / Living Room Unit 2	7,040	Hydronic
02.02	1	Bedroom Unit 2	2,200	Hydronic
03.01	1	Kitchen / Living Room Unit 3	6,300	Hydronic
03.02	1	Bedroom Unit 3	2,500	Hydronic
04.01	1	Kitchen / Living Room Unit 4	6,200	Hydronic
04.02	1	Bedroom Unit 4	2,500	Hydronic

**SCHEDULE OF HEAT EMITTERS - (Basement Level) - PART 1 of 1**  
L18051 - BELSIZE PARK FIRESTATION

Ref. No.	No.	Type	Length (mm)	Depth (mm)	Height (mm)	Heat Output (W)	Conn (mm)	RAL
ETR.01.01	1	Electric Towel Radiator	500	75	786	295	--	TBC
ETR.02.01	1	Electric Towel Radiator	600	75	1,866	700	--	TBC
ETR.03.01	1	Electric Towel Radiator	600	75	1,866	700	--	TBC
ETR.04.01	1	Electric Towel Radiator	600	75	1,866	700	--	TBC

<p><b>ELECTRIC PANEL HEATER</b></p> <p>AS PER SPECIFICATION</p>	<p><b>PANEL HEATER</b></p> <p>AS PER SPECIFICATION</p>	<p><b>ELECTRIC TOWEL RADIATOR</b></p> <p>AS PER SPECIFICATION</p>
<p><b>UNDERFLOOR HEATING MANIFOLD</b></p> <p>AS PER SPECIFICATION</p>	<p><b>COMMUNAL BOILER</b></p> <p>AS PER SPECIFICATION</p>	<p><b>HEAT INTERFACE UNIT</b></p> <p>AS PER SPECIFICATION</p>

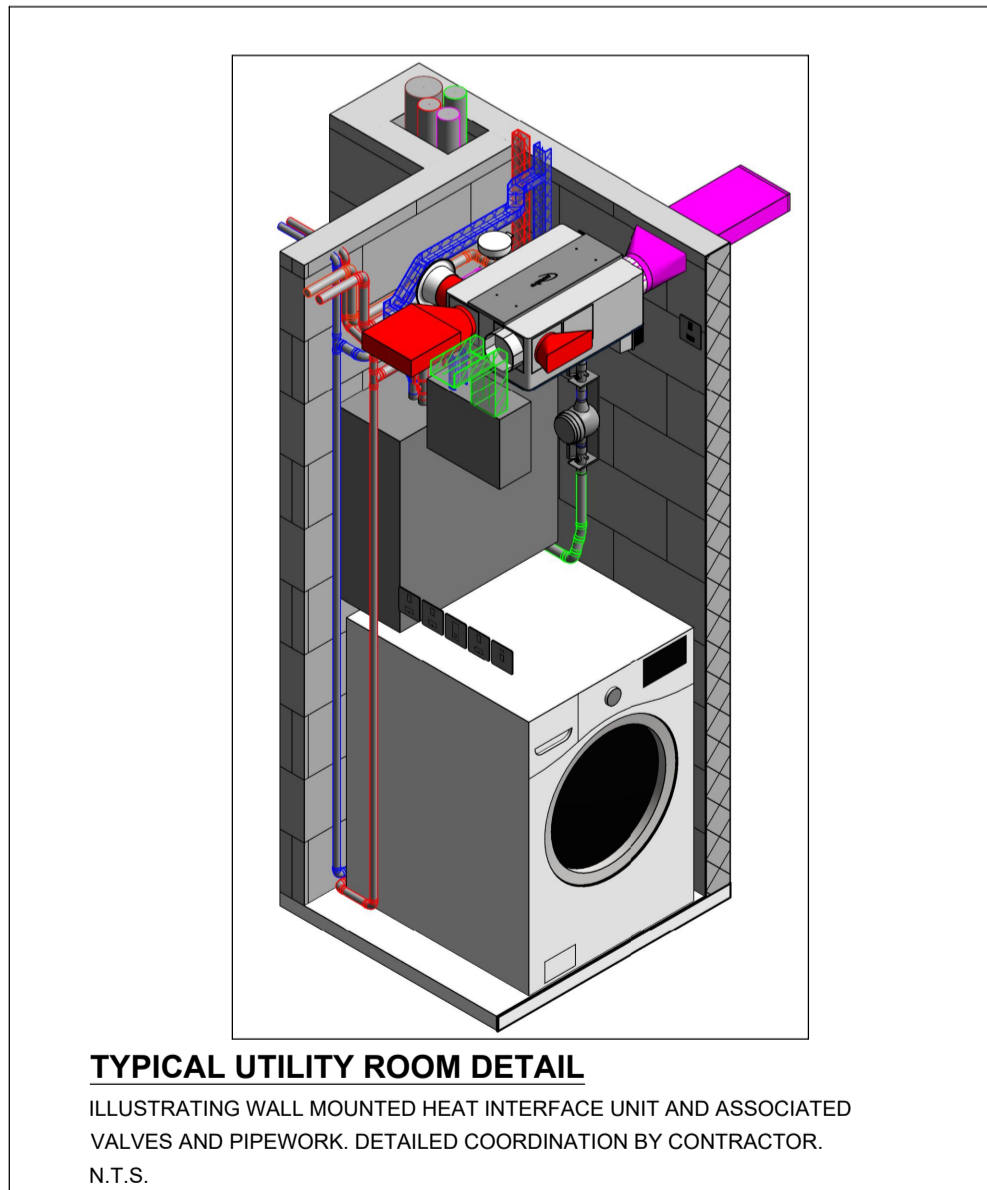

NOTE: ARCHITECTURAL DRAWING USED FOR COMPILATION OF IN2 DRAWING. ARCHITECTURAL DRAWING REVISION: DATE RECEIVED: 14.06.2019

STATUS	DATE	DESCRIPTION	DRN	ENG	APP	REV
S4	19.06.2019	CONSTRUCTION ISSUE	JD1	IPG	BF	CT

**IN2**  
ENGINEERING DESIGN PARTNERSHIP  
DUBLIN . ATHLONE . BELFAST . LONDON

PROJECT  
**BELSIZE PARK FIRESTATION**

CLIENT  
**PLATINUM LAND**

DRAWING TITLE  
**MECHANICAL SERVICES INSTALLATION**  
BASEMENT LEVEL 1  
HEATING SERVICES LAYOUT

SCALE  
1:100 @ A1  
1:200 @ A3

PROJECT REF: **L18051**

DRAWING No.  
**L18051-IN2-00-B1-DR-M-1001**

STATUS  
**S4**

REVISION  
**C1**



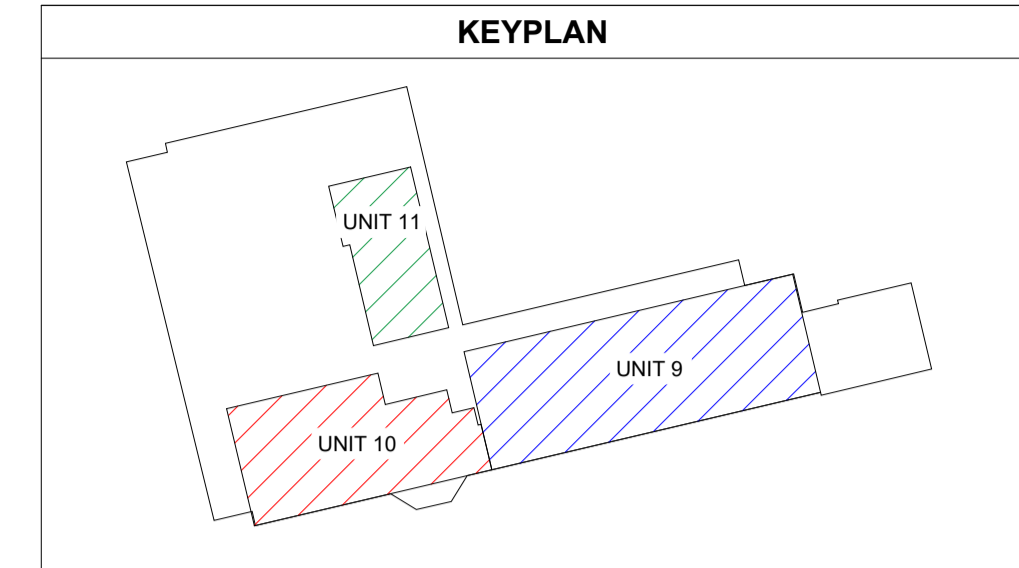
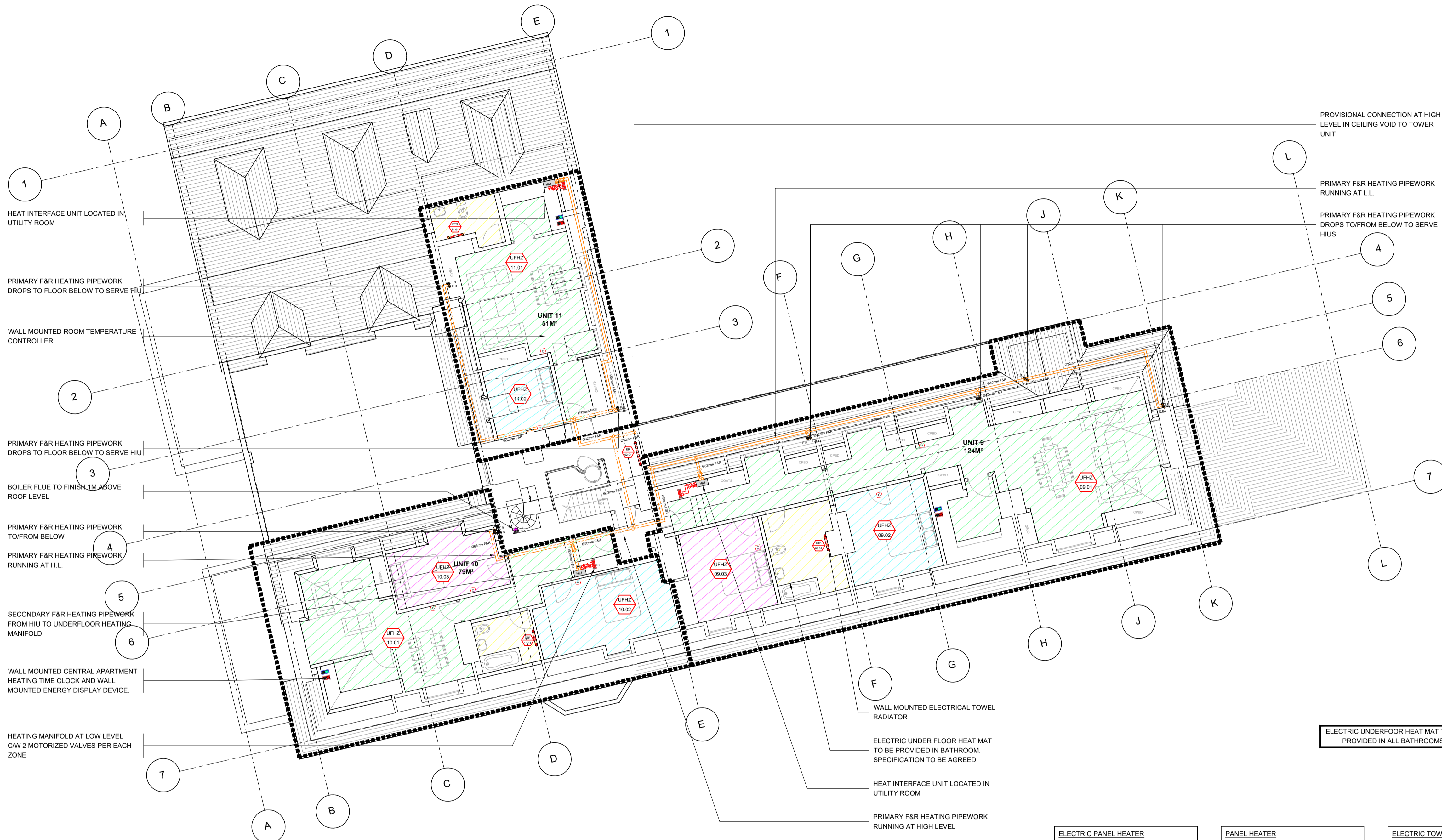

- NOTES**
- FOR ASSOCIATED HEATING LAYOUTS REFER TO IN2 ENGINEERING M10 SERIES DRAWINGS.
  - ALL PIPEWORK SIZES NOTED REFER TO THE NOMINAL PIPE DIAMETER.
  - POSITIONS OF HIUS, CONTROLS, RADIATORS AND HEATERS TO BE AGREED.
  - POSITIONS OF KITCHEN APPLIANCES TO BE CONFIRMED.
  - CONTRACTOR TO VERIFY AND CO-ORDINATE ALL RADIATORS AND UNDERFLOOR HEATING SPECIFIED ON SITE.
  - POSITIONS OF UNDERFLOOR HEATING MANIFOLDS TO BE AGREED.

**SCHEDULE OF SYMBOLS**

	RADIATOR
	TOWEL RADIATOR
	ELECTRICAL PANEL HEATER
	ISOLATING VALVE
	CONSTANT PRESSURE DOUBLE REGULATING VALVE
	FIXED ORIFICE DOUBLE REGULATING VALVE
	2 PORT PRESSURE INDEPENDENT CONTROL VALVE
	LOCK SHIELD VALVE
	THERMOSTATIC RADIATOR VALVE
	ANCHOR POSITION
	PIPE EXPANSION GUIDES
	CENTRAL ELECTRICAL HEATING CONTROLLER
	TEMPERATURE SENSOR
	HEAT INTERFACE UNIT
	HEATING TIME CLOCK
	ENERGY DISPLAY DEVICE
	PRIMARY F&R HEATING PIPEWORK
	SECONDARY F&R HEATING PIPEWORK
	PIPEWORK RISE / DROP FROM ABOVE / BELOW
	PIPEWORK TEE
	PIPEWORK IN CEILING VOID
	PIPEWORK EXPOSED AT HIGH LEVEL IN PLANT AREAS
	PIPEWORK AT LOW LEVEL EXPOSED
	PIPEWORK IN FLOOR VOID / TRENCH
	UNDERFLOOR HEATING ZONE 01
	UNDERFLOOR HEATING ZONE 02
	UNDERFLOOR HEATING ZONE 03
	ELECTRIC UNDERFOOR HEAT MAT
	UNDERFLOOR HEATING MANIFOLD

**SCHEDULE OF HEAT EMITTERS - (Second Floor) - PART 1 of 1  
L18051 - BELSIZE PARK FIRESTATION**

Ref. No.	No.	Type	Length (mm)	Depth (mm)	Height (mm)	Heat Output (W)	Conn (mm)	RAL
ER.09.01	1	Electric Radiator	900	139	638	1,320	---	TBC
ETR.09.01	1	Electric Towel Radiator	600	75	1,866	700	---	TBC
ETR.09.02	1	Electric Towel Radiator	600	75	1,866	650	---	TBC
ETR.10.01	1	Electric Towel Radiator	600	75	1,866	700	---	TBC
ETR.10.02	1	Electric Towel Radiator	600	75	1,866	650	---	TBC
ETR.11.01	1	Electric Towel Radiator	600	75	1,866	700	---	TBC

**SCHEDULE OF UNDERFLOOR HEATING - (Second Floor) - PART 1 of 1  
L18051 - BELSIZE PARK FIRESTATION**

U/F Heating Zone Ref. No.	No.	Area Served	Heat Load (W)	Type
09.01	1	Kitchen / Living Room Unit 9	12,500	Hydronic
09.02	1	Bedroom Unit 9	3,280	Hydronic
09.03	1	Bedroom Unit 9	2,870	Hydronic
10.01	1	Kitchen / Living Room Unit 10	5,900	Hydronic
10.02	1	Bedroom Unit 10	1,900	Hydronic
10.03	1	Bedroom Unit 10	1,600	Hydronic
11.01	1	Kitchen / Living Room Unit 11	5,700	Hydronic
11.02	1	Bedroom Unit 11	1,700	Hydronic

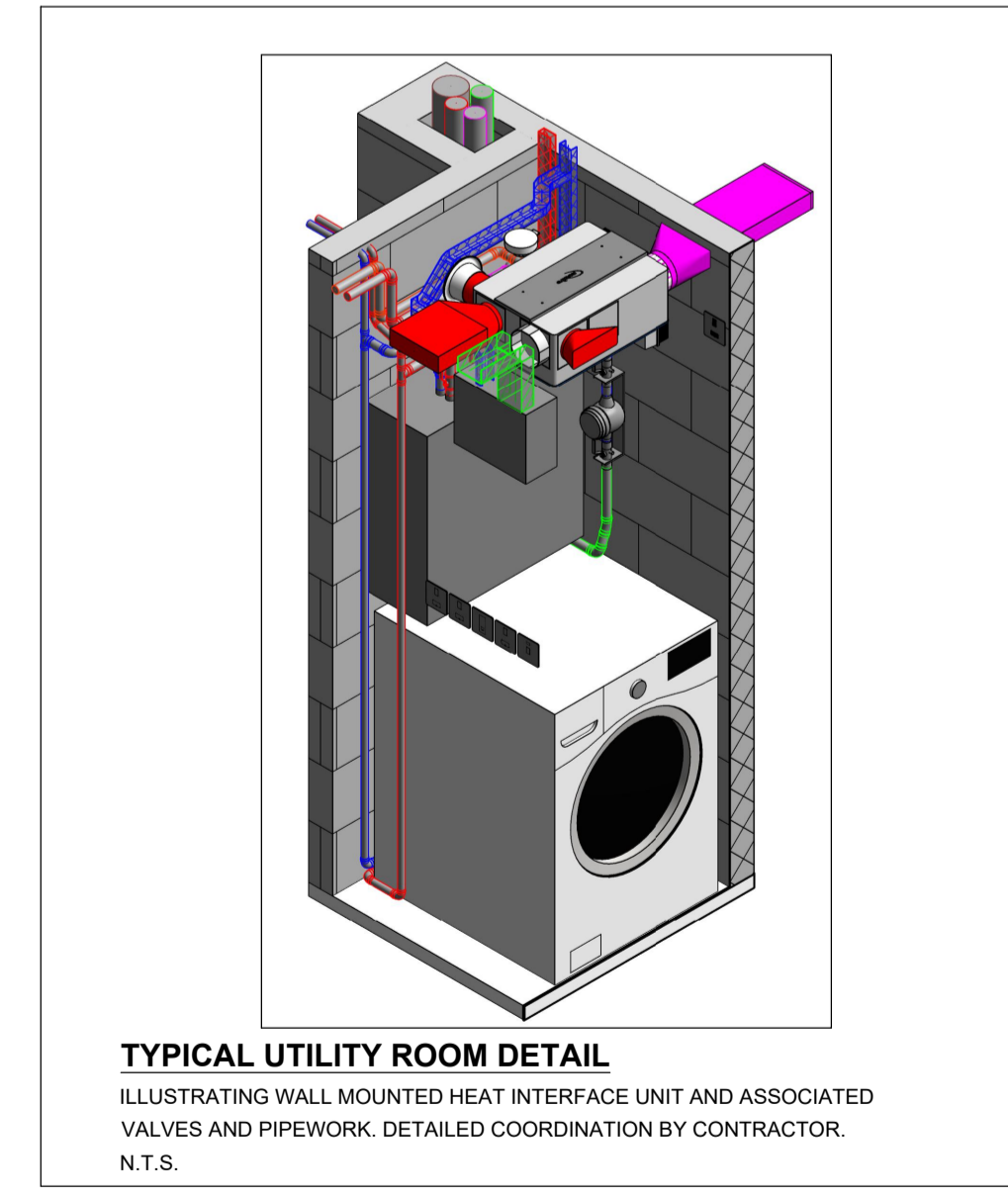

NOTE: ARCHITECTURAL DRAWING USED FOR COMPILATION OF IN2 DRAWING. ARCHITECTURAL DRAWING REVISION: DATE RECEIVED: 14.06.2019

STATUS	DATE	DESCRIPTION	DRN	ENG	APP	REV
S4	19.06.2019	CONSTRUCTION ISSUE	JD1	IPG	BF	CT



PROJECT  
**BELSIZE PARK FIRESTATION**

CLIENT  
**PLATINUM LAND**

DRAWING TITLE  
**MECHANICAL SERVICES INSTALLATION  
SECOND FLOOR LEVEL  
HEATING SERVICES LAYOUT**

SCALE  
1:100 @ A1  
1:200 @ A3

PROJECT REF: **L18051**

DRAWING No.  
**L18051-IN2-00-02-DR-M-1001**

STATUS  
**S4**

REVISION  
**C1**