

PROPOSED FRONT ELEVATION , SCALE 1:100

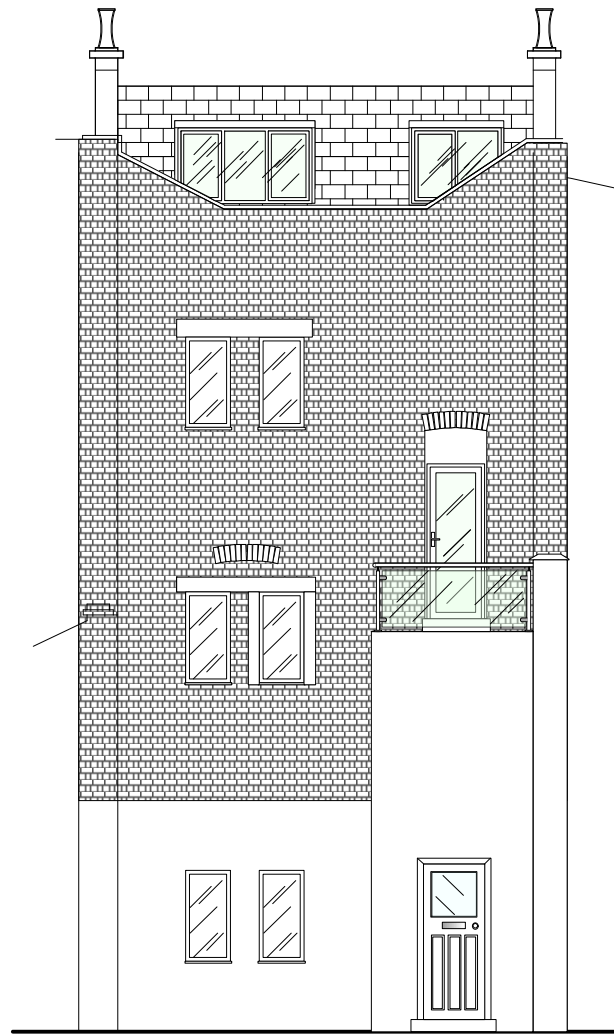

PROPOSED REAR ELEVATION , SCALE 1:100

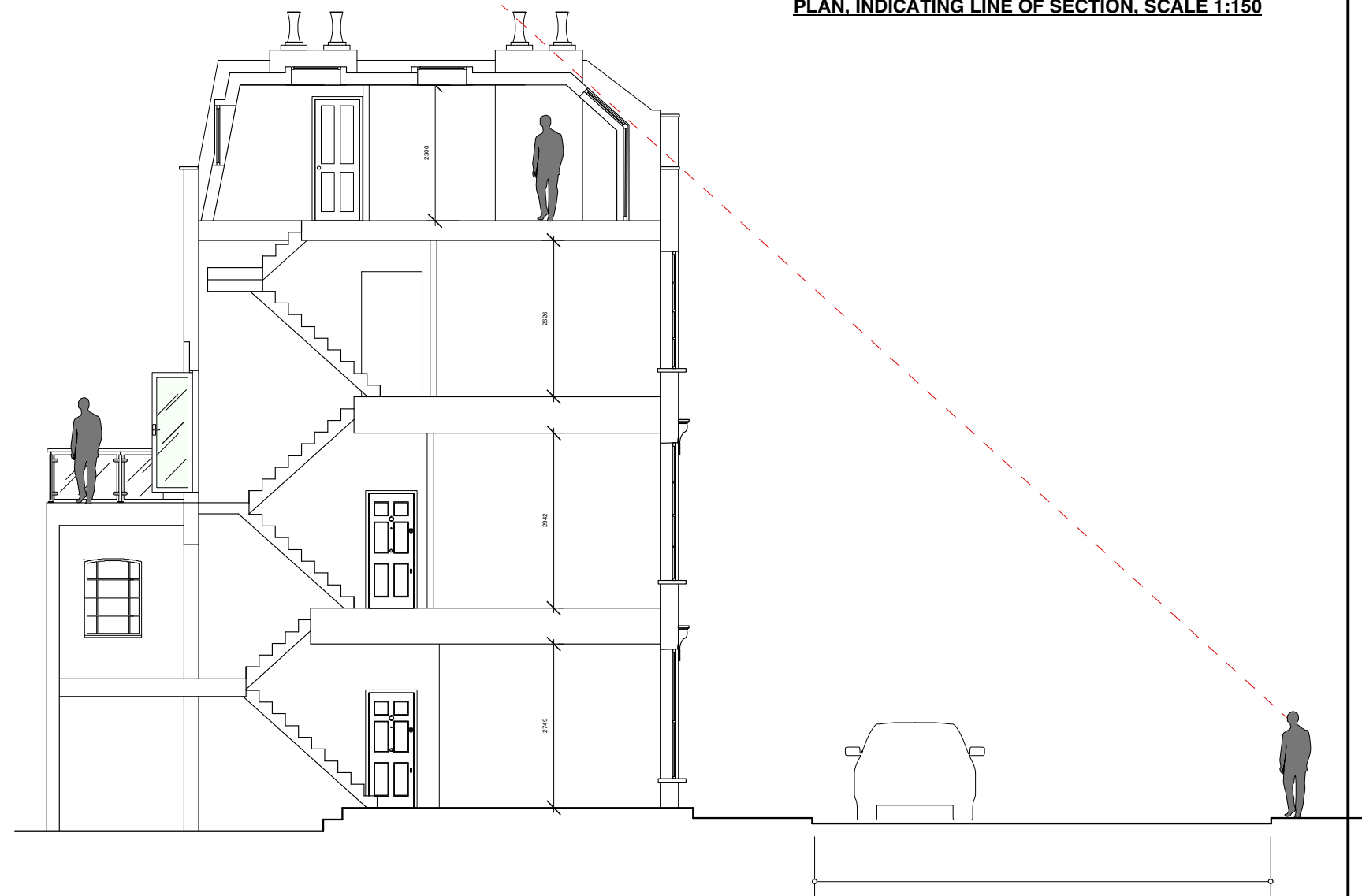

PROPOSED SECTION THROUGH. SCALE 1:100

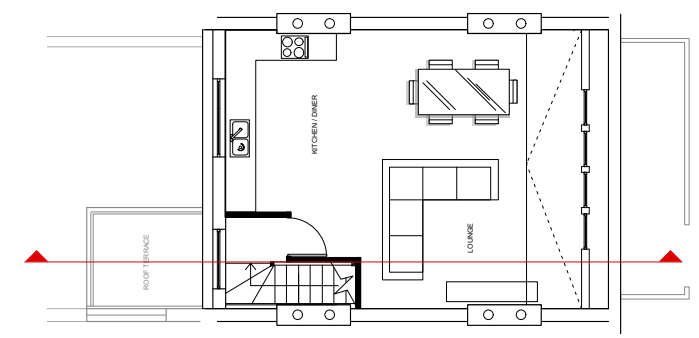

PLAN, INDICATING LINE OF SECTION, SCALE 1:150

CAROL MOORE - MARTIN

27 BEVERLEY ROAD, RUISLIP, HA49AL
 TELEPHONE +44(0)1895634190 MOBILE 07427571624
 EMAIL MOORE.MARTIN@AOL.COM

Revision	Date	Notes
A	23-01-2018	Amendment to number and size of windows to front elevation
B	06-03-2018	- 2 No. Roof lights to front of roof, repositioned to suit structural engineers drawing.
C	20-06-2018	- 4 No. Front facing mansard level windows reduced in width and arranged closer together
D	27-06-2018	- 4 No. Front facing mansard level windows reduced in width and height and arranged closer together
E	16-07-2019	- Double balcony door changed to single leaf door - 2 No. second floor rear windows replaced with 1 No. window - Rear right mansard level window increased in width & height - Rear left mansard level window increased in height

Revision	Date	Notes
F	12-09-2019	- Second floor rear window replaced with 2 No. windows as previously

Drawn	CMD
Check	-
Scale	AS STATED @ A3
Date	June 2016

Drawing Title	Proposed Elevations	Job Number	0083
Project	13 Healey Street NW1 8SR	Drawing Number	004
Client	Mr. J Reading	Rev	f