

**LOCATION PLAN, SCALE 1:1250**

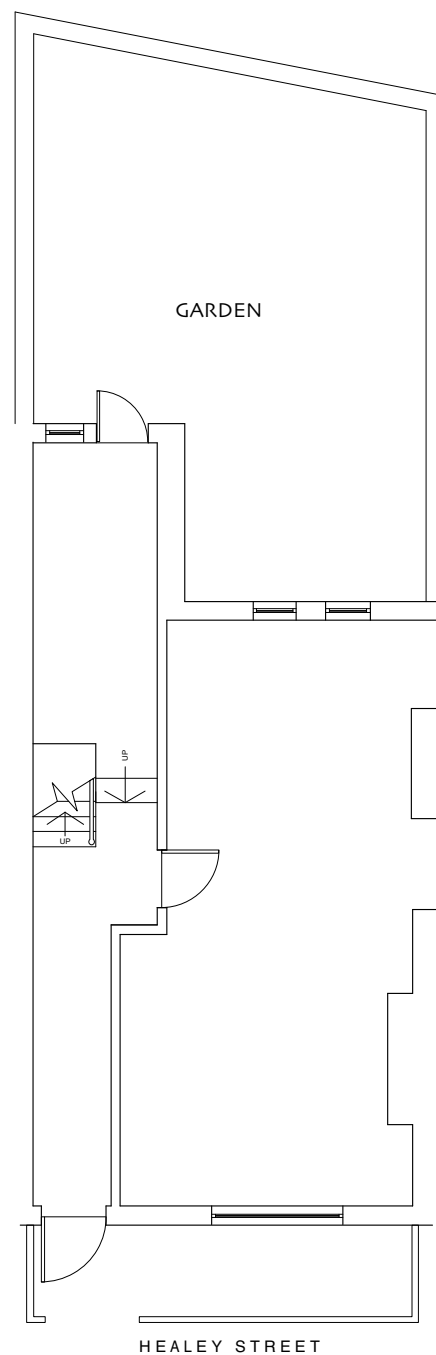

**GROUND FLOOR PLAN, SCALE 1:100**

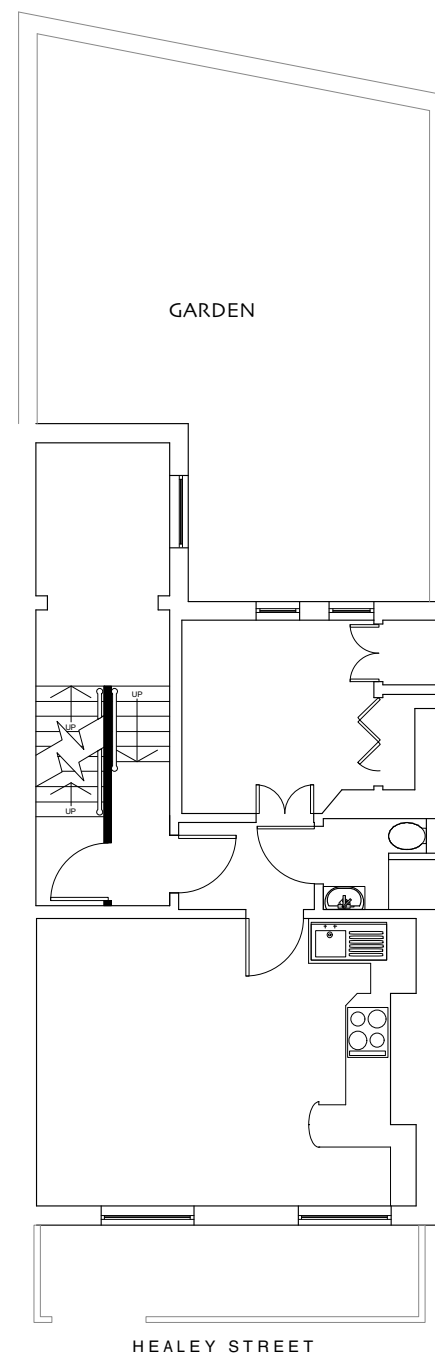

**FIRST FLOOR PLAN, SCALE 1:100**

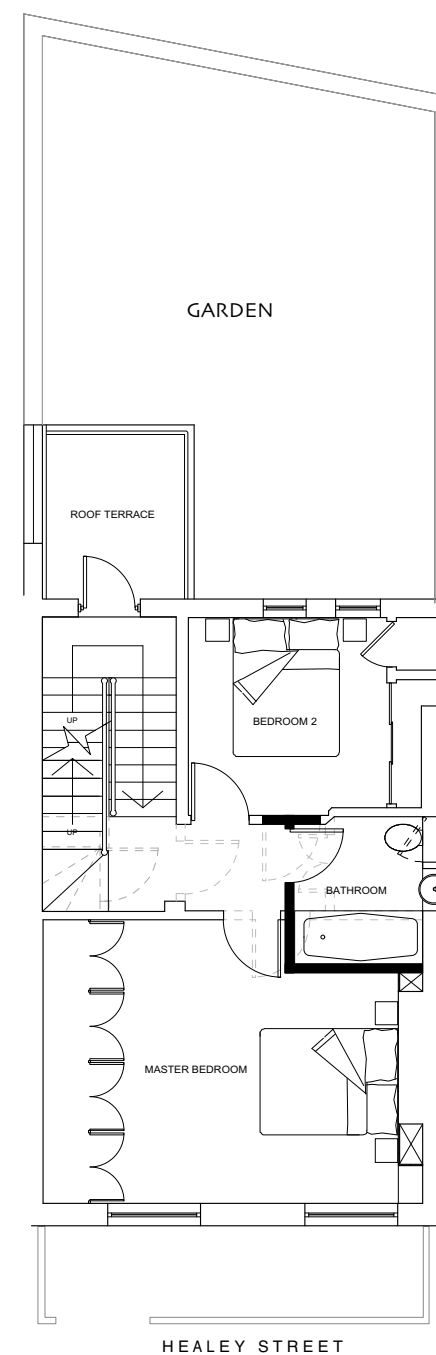

**SECOND FLOOR PLAN, SCALE 1:100**

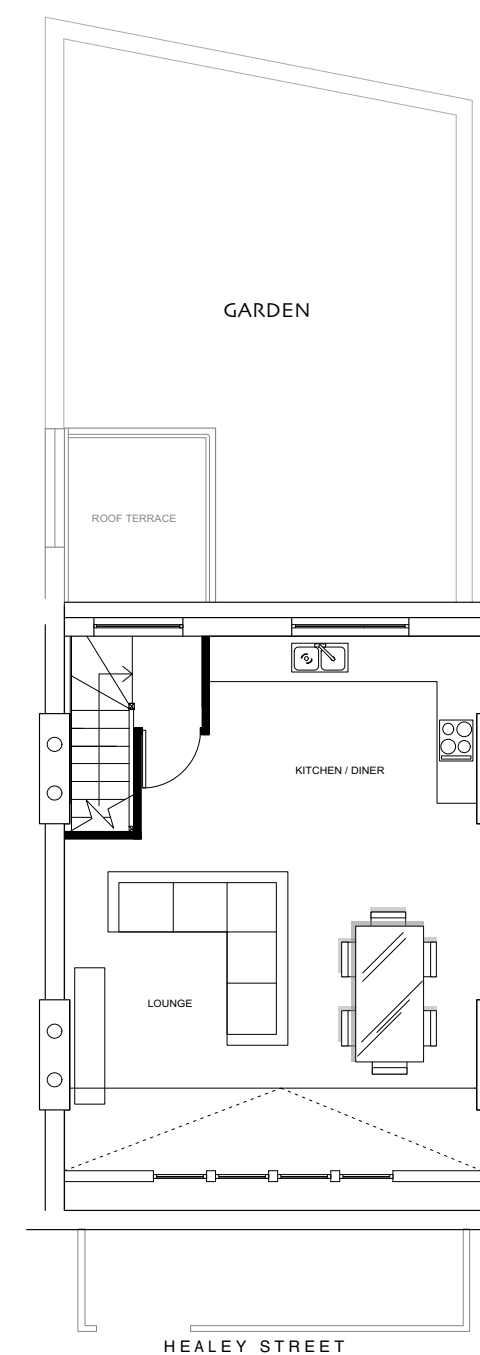

**PROPOSED MANSARD LOFT SPACE, SCALE 1:100**

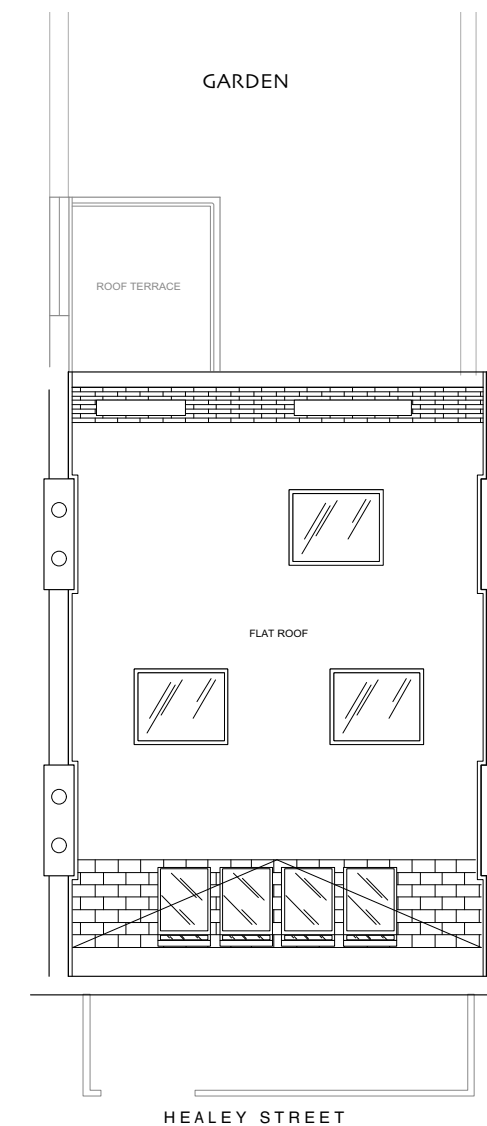

**PROPOSED ROOF PLAN, SCALE 1:100**

# CAROL MOORE - MARTIN

27 BEVERLEY ROAD, RUISLIP, HA49AL  
 TELEPHONE +44(0)1895634190 MOBILE 07427571624  
 EMAIL MOORE.MARTIN@AOL.COM

Revision	Date	Notes
A	23-01-2018	Amendment to number and size of windows to front elevation
B	31-01-2018	- Amendment to stair arrangement between upper level and mansard development - Amendment to stair lobby arrangement at mansard level
C	06-03-2018	- 2 No. Roof lights to front of roof, repositioned to suit structural engineers drawing.
D	20-06-2018	- 4 No. Front facing mansard level windows reduced in width and arranged closer together
E	27-06-2018	- 4 No. Front facing mansard level windows reduced in width and height and arranged closer together
F	16-07-2019	- Double balcony door changed to single leaf door - 2 No. second floor rear windows replaced with 1 No. window - Rear left mansard level window increased in width

Revision	Date	Notes
G	12-09-2019	- Second floor rear windows replaced with 2 No. windows as previously

Drawn	<b>CMD</b>
Check	-
Scale	<b>AS STATED @ A3</b>
Date	<b>October 2016</b>

Drawing Title	<b>Proposed Floor Plans</b>
Project	<b>13 Healey Street NW1 8SR</b>
Client	<b>Mr. J Reading</b>

Job Number	<b>0083</b>
Drawing Number	<b>003</b>
Rev	<b>g</b>