

ISSUE/REVISION		
I/R	DATE	DESCRIPTION
C1	09.08.2019	CONSTRUCTION ISSUE

KEY PLAN

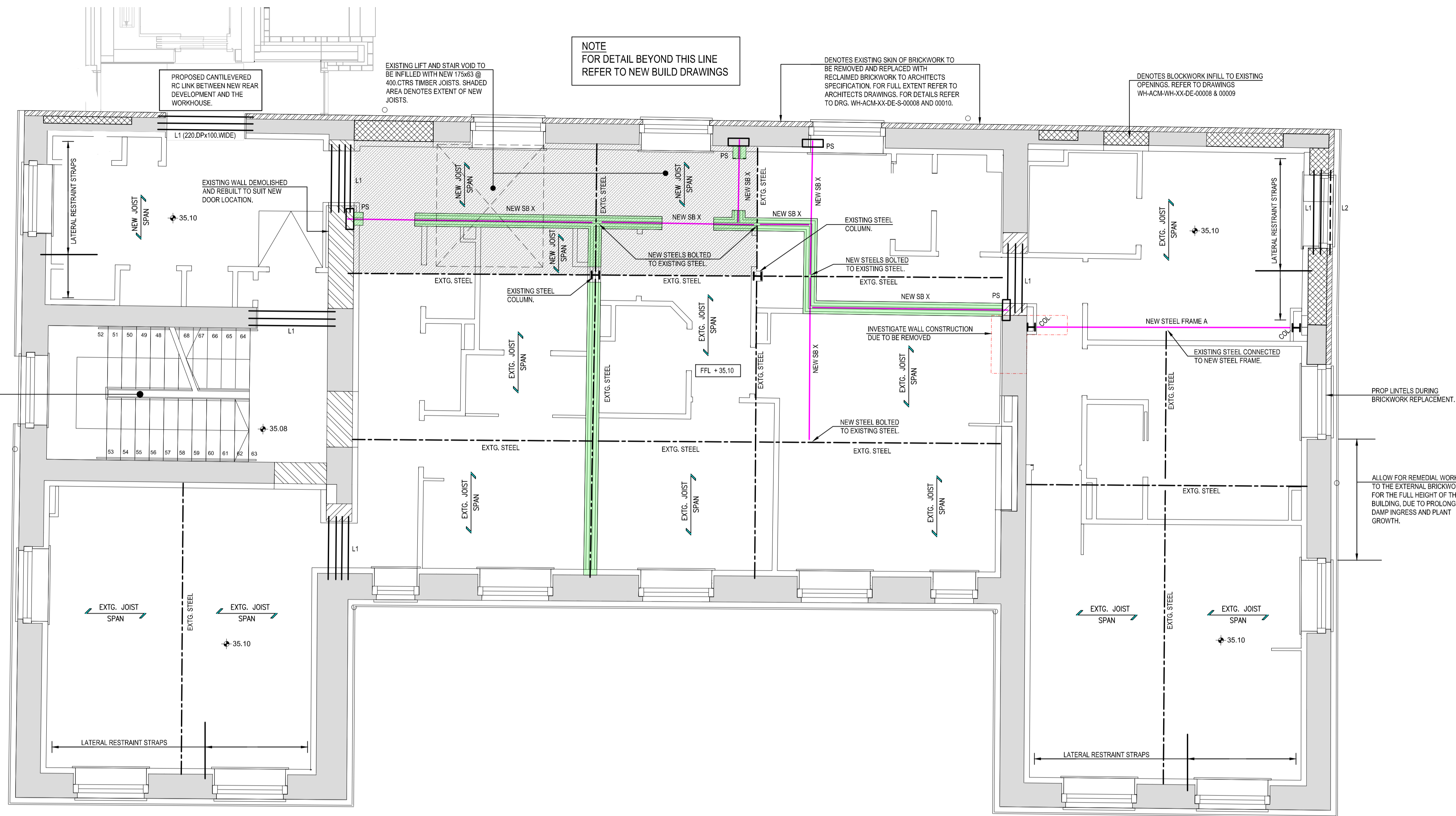

NOTE:
THE LISTED (GRADE 2) STAIRCASE IS TO BE SUITABLY PROTECTED DURING THE CONSTRUCTION WORKS BY THE CONTRACTOR IN ACCORDANCE WITH CAMDEN / ARCHITECTS CONDITIONS.

NOTE
FOR DETAIL BEYOND THIS LINE
REFER TO NEW BUILD DRAWINGS

DENOTES EXISTING SKIN OF BRICKWORK TO BE REMOVED AND REPLACED WITH RECLAIMED BRICKWORK TO ARCHITECTS SPECIFICATION. FOR FULL EXTENT REFER TO ARCHITECTS DRAWINGS. FOR DETAILS REFER TO DRG. WH-ACM-XX-DE-S-00008 AND 00010.

DENOTES BLOCKWORK INFILL TO EXISTING OPENINGS. REFER TO DRAWINGS WH-ACM-WH-XX-DE-00008 & 00009

EXISTING LIFT AND STAIR VOID TO BE INFILLED WITH NEW 175x43 @ 400 CTRS TIMBER JOISTS. SHADDED AREA DENOTES EXTENT OF NEW JOISTS.

PROPOSED CANTILEVERED RC LINK BETWEEN NEW REAR DEVELOPMENT AND THE WORKHOUSE.

PROPOSED SECOND FLOOR PLAN
[LEVEL 02]
1:50 @ A1

NOTE:
JOISTS ARE TO BE DOUBLED UP BELOW NEW PARTITIONS WHERE SPANNING PARALLEL AND BENEATH BATH FEET. REFER TO DETAIL 17. WHERE PARTITIONS ARE PERPENDICULAR TO FLOOR JOISTS PROVIDE FULL DEPTH TIMBER NOGGINS BETWEEN JOISTS, ALONG ITS LINE, SUPPORTED EACH END ON JOIST HANGERS.

NOTE:
FOR TYPICAL DETAILS REFER TO DRG. Nos. MHA-ACM-XX-XX-DE-S-00001 TO 00003.

KEY	
	DENOTES NEW BRICKWORK TO MATCH EXISTING AND TO BE FULLY TOOTHED INTO EXISTING.
	DENOTES NEW STEEL BEAMS. SBX = 152x152UC37 WITH 50mm DEEP x WALL WIDTH TIMBER PLATE BOLTED TO TOP. USE M10 BOLTS AT 500mm STAGGERED CENTRES.
	DENOTES EXISTING STEEL BEAMS.
	DENOTES EXTENT OF DEMOLITION. FOR DEMOLITION PLANS REFER TO ARCHITECTS DRAWINGS.
	DENOTES NEW PRESTRESSED CONCRETE LINTELS. NUMBER TO SUIT WALL THICKNESS. REFER TO DETAIL 1.
	DENOTES NEW PROPRIETARY SEGMENTAL ARCHED LINTELS BY HARKLEY LINTELS, OR SIMILAR APPROVED. FOR FACING BRICKWORK WITH PRESTRESSED CONCRETE LINTELS BEHIND. NUMBER TO SUIT WALL THICKNESS.
	DENOTES NEW MASS CONCRETE PADSTONE. REFER TO DETAIL 2. ALLOW 450x150x150 DP TBC.
	DENOTES NEW PARTY WALL PARTITIONS. REFER TO ARCHITECTS DETAILS.
	DENOTES NEW TIMBER JOISTS. 175x43 @ 400 CTRS UNLESS NOTED OTHERWISE. (GRADE C24)
	REFER TO TYPICAL LATERAL RESTRAINT DETAIL 11. DRG. MHA-ACM-XX-XX-DE-S-00002.

This drawing has been prepared for the use of AECOM's client. It may not be used, modified, reproduced or relied upon by third parties, except as agreed by AECOM or as required by law. AECOM accepts no responsibility, and denies any liability, whatsoever, to any party that uses or relies on this drawing without AECOM's express written consent. All measurements must be obtained from the stated dimensions.