

**D06 GUTTER OUTLET DETAIL 1:10**

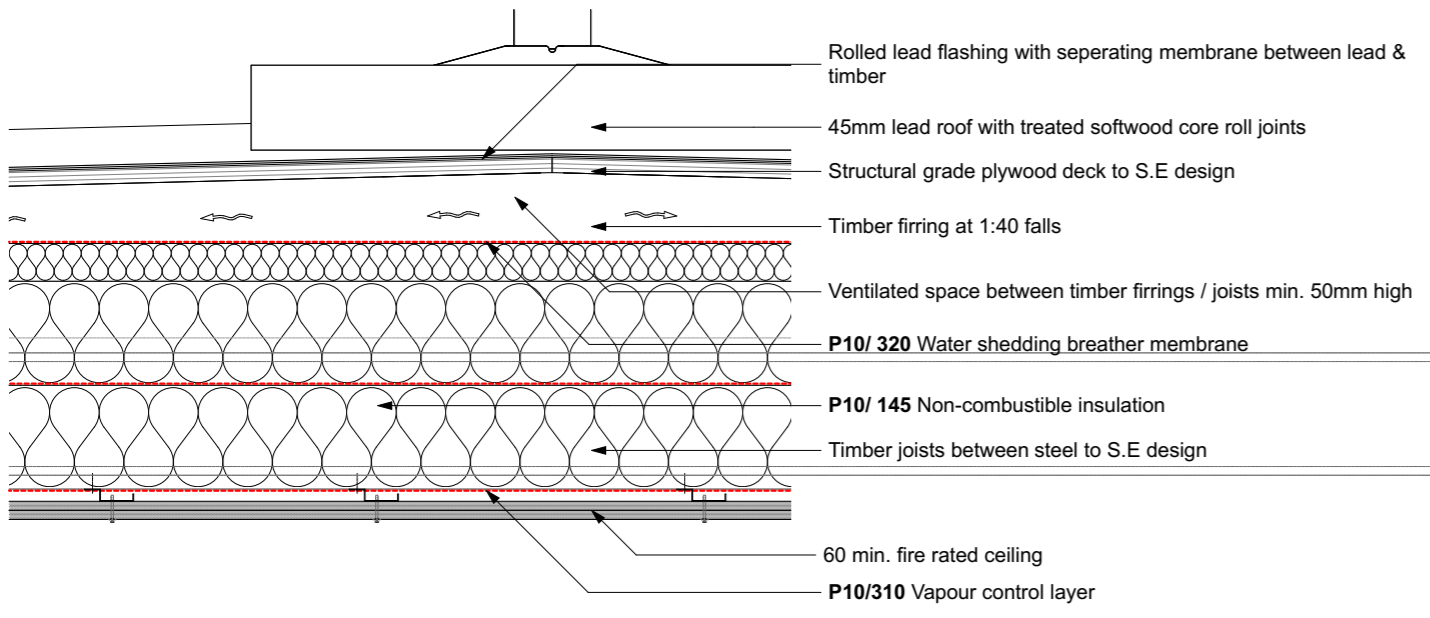

**D08 FLAT ROOF RIDGE DETAIL 1:10**

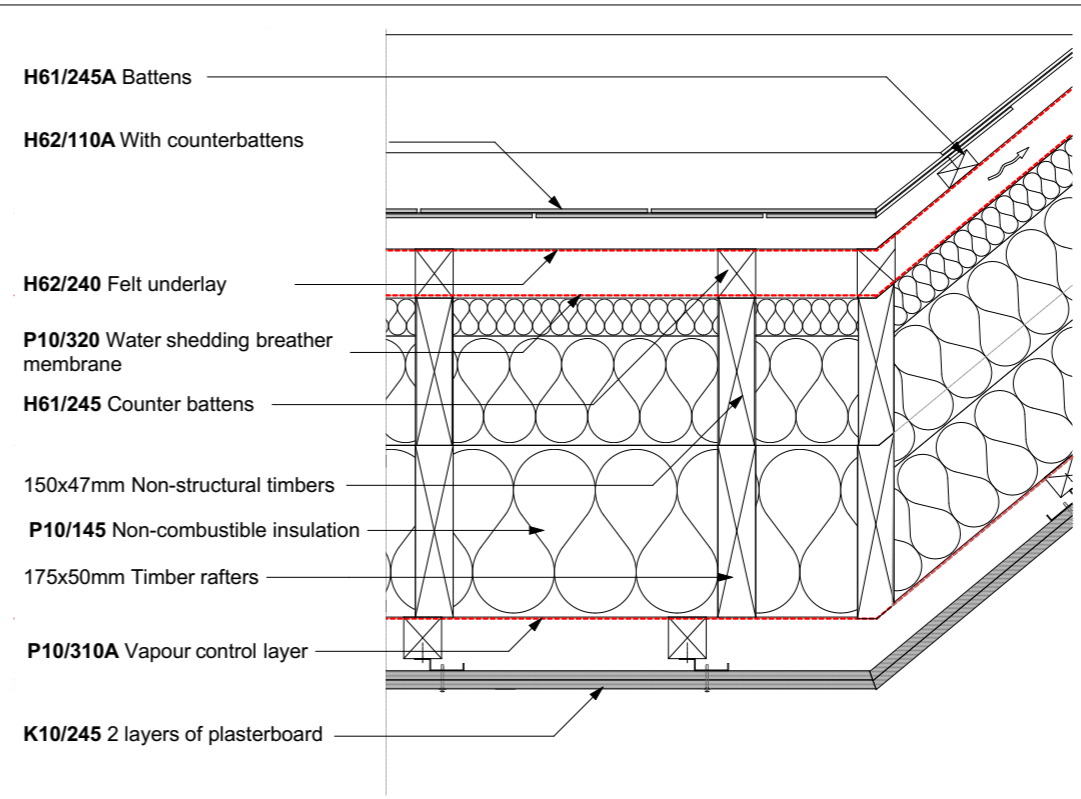

**D07 VALLEY DETAIL 1:10**

Notes

- All dimensions to be checked on site
- Do not scale off this drawing
- All dimensions are shown in mm unless otherwise stated
- Refer to drawing issue sheet for purpose of issue
- If in doubt ask
- © Llewelyn Davies

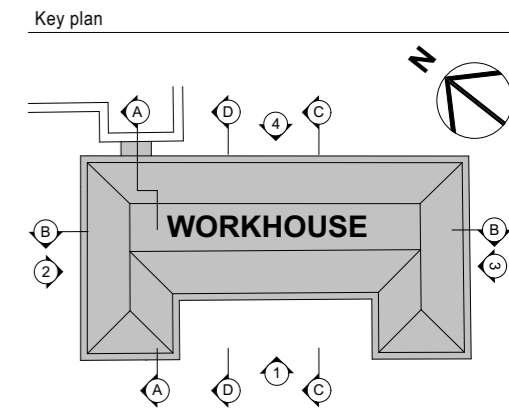

KEY

DENOTES COUNTERBATTEN SETTING OUT POINT

REFER TO MANUFACTURER FOR DETAILED INSTRUCTIONS ON METHOD OF INSTALLATION OF SLATES, MEMBRANES & ASSOCIATED LEADWORK

Rev	Description	Date	By	Chk
C1	For Contract AWW	09/08/19	ZL	JD

Structural Consultant: **AECOM** Services Consultant: **ARUP**

Cost Consultant: **EQUALS CONSULTING**  
 Project Title: **BEDFORD PASSAGE DEVELOPMENT WORKHOUSE (OLIVER HOUSE) MARKET HOUSING (C3)**

Client: **MIDDLESEX ANNEXE LLP**  
 Drawing Title: **ROOF DETAILS - SHEET 2**

Project Number: **LD15 078.00** Revision: **C1**  
 Drawing Number: **BPD-LDW-WH-ZZ-DR-A-303002**  
 Scale @ A3: **1:10** Date: **21/08/2018**

**LLEWELYN DAVIES**  
 Architects | Planners | Designers  
 3rd floor | 3-5 Rathbone Place | London | W1T 1HJ  
 T +44(0)20 7907 7900 | E london@ldavies.com  
 www.ldavies.com