

Ground Floor
[existing]

No Change to 1st
Floor or Rear
Elevation

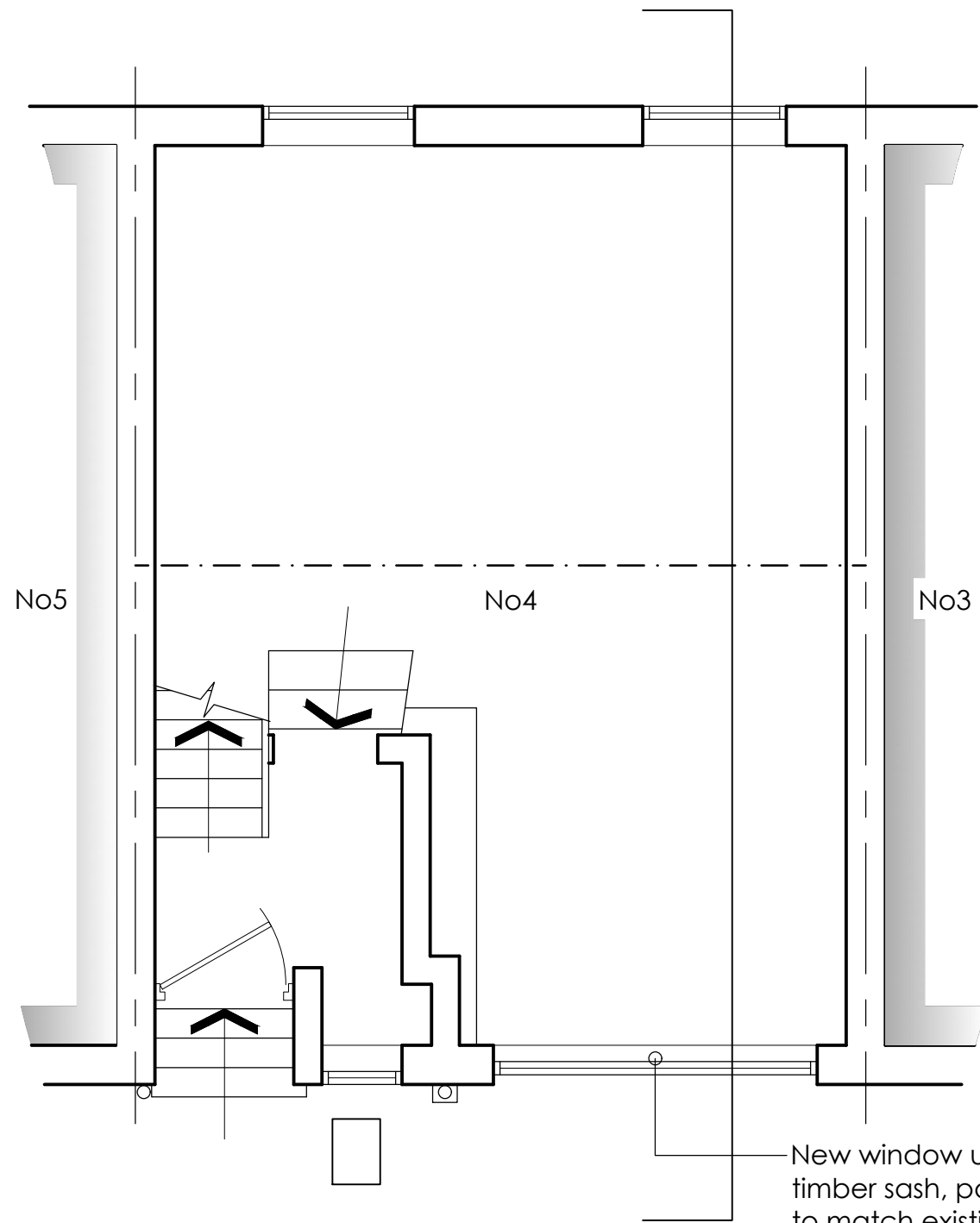

Ground Floor
[proposed]

New window unit to be
timber sash, painted white
to match existing windows.

6 Wrotham Business Park
Barnet,
Herts
EN5 4SZ

t: 020 8275-1080
e: enquiries@planningconsent.com
w: www.planningconsent.com



Drawing Title:
Existing & Proposed
ground floor plan

Project:
Removal of garage
opening and provision of
window opening
Location:

4 Elizabeth Mews
London NW3 4TL

Scale: 1:50@A3

Drwn: ao

Date: March 2019

Drawing No:

5075_PL_03b

Do not scale from this drawing. Copyright and design right held by Stuart Henley & Partners Ltd. No unauthorised reproduction permitted. Contractors are to check all dimensions, levels, drain runs and conditions on site before works commence. The Surveyors to be notified immediately upon discovery of any errors, omissions, or discrepancies. Works undertaken before obtaining Building Regulation (Passing of Plans) approval is at Client's own risk.